

CONSTRUCTION AGREEMENT

THIS CONSTRUCTION AGREEMENT (“**Agreement**”) is entered into this _____ day of January 2025, by and between the CITY OF ALAMEDA, a municipal corporation (“**the City**”), and PUBLIC RESTROOM COMPANY, a (Nevada corporation) whose address is 2587 Business Parkway, Minden, NV 89423 (“**Contractor**”), in reference to the following:

RECITALS:

A. The City is a municipal corporation duly organized and validly existing under the laws of the State of California with the power to carry on its business as it is now being conducted under the statutes of the State of California and the City’s Charter.

B. The City is in need of the following services: Purchase and installation of a prefabricated restroom building with six all gender restrooms. The restroom is considered an equipment purchase eligible for procurement and installation through Sourcewell, a national purchasing cooperative and is considered a product that has already been competitively procured. Sourcewell is a national purchasing agency, whose cooperative purchasing contracts have been competitively solicited so that government agencies can utilize their contracts meeting all state, local and federal public procurement requirements, including prevailing wage rates. Public Restroom Company holds Sourcewell Contract #081721-PRM.

C. Contractor possesses the skill, experience, ability, background, certification and knowledge to provide the services described in this Agreement on the terms and conditions described herein.

D. Whereas, the City Council authorized the City Manager to execute this agreement on _____ 2025.

E. The City and Contractor desire to enter into an agreement for purchase and installation of a prefabricated restroom building with six all gender restrooms for installation at the Estuary Park Phase 2 site, upon the terms and conditions herein.

NOW, THEREFORE, in consideration of the forgoing, which are incorporated herein by reference, and for other good and valuable consideration, the receipt and sufficiency of which is hereby acknowledged, the parties agree as follows:

1. **TERM:**

Contractor shall have 240 consecutive working days from the date the work is to commence pursuant to the Notice to Proceed to diligently prosecute the work to completion.

2. **SERVICES TO BE PERFORMED:**

Contractor agrees, at its own cost and expense, to furnish all labor, tools, equipment, materials, except as otherwise specified, and to do all work strictly in accordance with the Specifications, Special Provisions and Plans, which Specifications, Special Provisions and Plans are hereby referred to and expressly made a part hereof with the same force and effect as if the same were fully incorporated herein. Contractor acknowledges that the work plan included in

Exhibit A is tentative and does not commit the City to request Contractor to perform all tasks included therein.

3. COMPENSATION TO CONTRACTOR:

Contractor shall be compensated for services performed pursuant to this Agreement in the amount and manner set forth in Contractor's bid, which is attached hereto as Exhibit A (P. 1) and incorporated herein by this reference. Payment will be made in the same manner that claims of a like character are paid by the City, with checks drawn on the treasury of the City.

Payment will be made by the City in the following manner: On the first day of each month, Contractor shall submit a written estimate of the total amount of work done the previous month. However, the City reserves the right to adjust budget within and between tasks. Pricing and accounting of charges are to be according to the bid packet pricing, unless mutually agreed to in writing.

Payment shall be made for 95% of the value of the work completed as determined by the City. The City shall retain 5% of the value of the work as partial security for the completion of the work by Contractor. Retained amounts shall be paid to Contractor within sixty days of acceptance by the City of the project. Payment shall not be construed as acceptance of defective work. No interest will be paid to Contractor on retained funds.

Total compensation for work under this contract is not to exceed of \$541,371

Prompt Payment Of Withheld Funds To Subcontractors: The City shall hold retainage from the prime contractor and shall, as determined by the City, make prompt and regular incremental acceptances of portions of the contract work and pay retainage to the prime contractor based on these acceptances. The prime contractor or subcontractor shall return all monies withheld in retention from all subcontractors within 30 days after receiving payment for work satisfactorily completed and accepted by the City, including incremental acceptances of portions of the contract work. Any delay or postponement of payment may take place only for good cause and with the City's prior written approval. Any violation of these provisions shall subject the violating prime contractor to the penalties, sanctions, and other remedies specified in Section 7108.5 of the California Business Professions Code. This requirement shall not be construed to limit or impair any contractual, administrative or judicial remedies otherwise available to the prime contractor or subcontractor in the event of a dispute involving (a) late payment or nonpayment by the prime contractor, (b) deficient subcontractor performance, or (c) noncompliance by a subcontractor with the contract, including but not limited to remedies under California Public Contract Code Section 9204. This clause applies to both DBE and non-DBE subcontractors.

4. TIME IS OF THE ESSENCE:

Contractor and the City agree that time is of the essence regarding the performance of this Agreement.

5. STANDARD OF CARE:

Contractor shall perform all services under this Agreement in a skillful and competent manner, consistent with the standards generally recognized as being employed by professionals in the same discipline in the State of California. Contractor represents that it is skilled in the professional calling necessary to perform all services contracted for in this Agreement. Contractor further represents that all of its employees and subcontractors shall have sufficient skill and experience to perform the duties assigned to them pursuant to and in furtherance this Agreement. Contractor further represents that it (and its employees and subcontractors) have all licenses, permits, qualifications, and approvals of whatever nature that are legally required to perform the services (including a City Business License, as needed); and that such licenses and approvals shall be maintained throughout the term of this Agreement. As provided for in the indemnification provisions of this Agreement, Contractor shall perform (at its own cost and expense and without reimbursement from the City) any services necessary to correct errors or omissions which are caused by Contractor's failure to comply with the standard of care provided for herein. Any employee of the Contractor or its subcontractors who is determined by the City to be uncooperative, incompetent, a threat to the adequate or timely completion of any services under this Agreement, or a threat to the safety of persons or property (or any employee who fails or refuses to perform the services in a manner acceptable to the City) shall be promptly removed by the Contractor and shall not be re-employed to perform any further services under this Agreement.

6. INDEPENDENT PARTIES:

Contractor hereby declares that it is engaged as an independent business and it agrees to perform its services as an independent contractor. The manner and means of conducting the work are under the control of Contractor, except to the extent they are limited by statute, rule or regulation and the express terms of this Agreement. No civil service status or other right of employment will be acquired by virtue of Contractor's services and work. None of the benefits provided by the City to its employees, including but not limited to unemployment insurance, workers' compensation plans, vacation and sick leave are available from the City to Contractor, its employees, subcontractors, suppliers or agents. Deductions shall not be made for any state or federal taxes, FICA payments, PERS payments, or other purposes normally associated with an employer-employee relationship from any fees due Contractor. Payments of the above items, if required, are the responsibility of Contractor. Any personnel performing the services under this Agreement on behalf of Contractor shall also not be employees of City and shall at all times be under Contractor's exclusive direction and control.

7. IMMIGRATION REFORM AND CONTROL ACT (IRCA):

Contractor assumes any and all responsibility for verifying the identity and employment authorization of all of its employees performing work hereunder, pursuant to all applicable IRCA or other federal, or state rules and regulations. Contractor shall indemnify, defend (with counsel acceptable to the City) and hold the City harmless from and against any loss, damage, liability, costs or expenses arising from any noncompliance of this provision by Contractor.

8. NON-DISCRIMINATION:

Consistent with the City's policy and state and federal law that harassment and discrimination are unacceptable employer/employee conduct, neither Contractor nor Contractor's employees, agents, subcontractors or suppliers shall harass or discriminate against any job applicant, City employee, or any person on the basis of any kind of any statutorily (federal, state or local) protected class, including but not limited to race, religious creed, color, national origin, ancestry, disability (both mental and physical), including HIV and AIDS, medical condition (e.g., cancer), genetic information, marital status, sex, gender, gender identity, gender expression, age, sexual orientation, pregnancy, political affiliation, military and veteran status or legitimate union activities. Such non-discrimination shall include but not be limited to all activities related to initial employment, upgrading, demotion, transfer, recruitment or recruitment advertising, layoff, or termination. Contractor agrees that any violations of this provision shall constitute a material breach of this Agreement.

9. HOLD HARMLESS:

To the fullest extent permitted by law, Contractor shall indemnify, defend (with counsel acceptable to the City) and hold harmless the City, its City Council, boards, commissions, officials, employees, agents and volunteers ("Indemnitees") from and against any and all loss, damages, liability, obligations, claims, suits, judgments, costs and expenses whatsoever, including reasonable attorney's fees and costs of litigation ("Claims"), arising from or in any manner connected to Contractor's performance of its obligations under this Agreement or out of the operations conducted by Contractor even if the City is found to have been negligent. If the Claims filed against Indemnitees allege negligence, recklessness or willful misconduct on the part of Contractor, Contractor shall have no right of reimbursement against Indemnitees for the costs of defense even if negligence, recklessness or willful misconduct is not found on the part of Contractor. Contractor shall not have any obligations to indemnify Indemnitees if the loss or damage is found to have resulted solely from the negligence or the willful misconduct of the City. The defense and indemnification obligations of this Agreement are undertaken in addition to, and shall not in any way be limited by, the insurance obligations contained in this Agreement.

As to Claims for professional liability only, Contractor's obligation to defend Indemnitees (as set forth above) is limited as provided in California Civil Code Section 2782.8.

Contractor's obligation to indemnify, defend and hold harmless Indemnitees shall expressly survive the expiration or early termination of this Agreement.

10. INSURANCE:

a. On or before the commencement of the terms of this Agreement, Contractor shall furnish City's Risk Manager with certificates showing the type, amount, class of operations covered, effective dates and dates of expiration of insurance coverage in compliance with paragraphs 10.b. (1) through (3). Such certificates, which do not limit Contractor's indemnification, shall also contain substantially the following statement:

"Should any of the above insurance covered by this certificate be canceled or coverage reduced before the expiration date thereof, the insurer affording coverage shall provide

thirty (30) days advance written notice to the City of Alameda, Attention: Risk Manager.”

Contractor shall maintain in force at all times during the performance of this Agreement all appropriate coverage of insurance required by this Agreement with an insurance company licensed to offer insurance business in the State of California with a current A.M. Best’s rating of no less than A:VII or Standard & Poor’s Rating (if rated) of at least BBB unless otherwise acceptable to the City. Endorsements naming the City, its City Council, boards, commissions, officials, employees, agents and volunteers as additional insured shall be submitted with the insurance certificates.

b. COVERAGE:

Contractor shall maintain insurance coverage and limits at least as broad as:

- (1) Workers’ Compensation:
Statutory coverage as required by the State of California.
- (2) Liability:
Commercial general liability coverage in the following minimum limits:

Bodily Injury:	\$1,000,000 each occurrence
	\$2,000,000 aggregate - all other
Property Damage:	\$1,000,000 each occurrence
	\$2,000,000 aggregate

If submitted, combined single limit policy with per occurrence limits in the amounts of \$2,000,000 and aggregate limits in the amounts of \$4,000,000 will be considered equivalent to the required minimum limits shown above. Additional Insured Endorsement naming the City, its City Council, boards, commissions, officials, employees, agents, and volunteers is required.

- (3) Automotive:
Comprehensive automobile liability coverage (any auto) in the following minimum limits:

Bodily injury:	\$1,000,000 each occurrence
Property Damage:	\$1,000,000 each occurrence

or

Combined Single Limit:	\$2,000,000 each occurrence
------------------------	-----------------------------

Additional Insured Endorsement naming the City, its City Council, boards, commissions, officials, employees, agents, and volunteers is required.

c. SUBROGATION WAIVER:

Contractor hereby agrees to waive rights of subrogation which any insurer of Contractor may acquire from Contractor by virtue of the payment of any loss. Contractor agrees to obtain

any endorsement that may be necessary to affect this waiver of subrogation, but this provision applies regardless of whether the City has received a waiver of subrogation endorsement from the insurer. The Workers' Compensation policy shall be endorsed with a waiver of subrogation in favor of the City for all work performed by the Contractor, its employees, agents and subcontractors.

d. FAILURE TO SECURE:

If Contractor at any time during the term hereof should fail to secure or maintain the foregoing insurance, the City shall be permitted to obtain such insurance in Contractor's name or as an agent of Contractor and shall be compensated by Contractor for the costs of the insurance premiums at the maximum rate permitted by law and computed from the date written notice is received that the premiums have not been paid.

e. ADDITIONAL INSURED:

The City, its City Council, boards, commissions, officials, employees and volunteers shall be named as an additional insured under all insurance coverages, except worker's compensation insurance. The naming of an additional insured shall not affect any recovery to which such additional insured would be entitled under this policy if not named as such additional insured. An additional insured named herein shall not be held liable for any premium, deductible portion of any loss, or expense of any nature on this policy or any extension thereof. Any other insurance held by an additional insured shall not be required to contribute anything toward any loss or expense covered by the insurance provided by this policy. The additional insured coverage under the Contractor's policy shall be primary and non-contributory and will not seek contribution from the City's insurance or self-insurance.

f. SUFFICIENCY OF INSURANCE:

The insurance limits required by the City are not represented as being sufficient to protect Contractor. Contractor is advised to consult Contractor's insurance broker to determine adequate coverage for Contractor.

g. EXCESS OR UMBRELLA LIABILITY:

If any Excess or Umbrella Liability policies are used to meet the limits of liability required by this Agreement, then said policies shall be true "following form" of the underlying policy coverage, terms, conditions, and provisions and shall meet all of the insurance requirements stated in this Agreement, including but not limited to, the additional insured, SIR, and primary insurance requirements stated therein. No insurance policies maintained by the indemnified parties or Additional Insureds, whether primary or excess, and which also apply to a loss covered hereunder, shall be called upon to contribute to a loss until all the primary and excess liability policies carried by or available to the Contractor are exhausted.

11. BONDS:

Contractor shall furnish the following bonds from a bonding company acceptable to the City's Risk Manager:

A. Faithful Performance: A bond in the amount of 100% of the total contract price guaranteeing the faithful performance of this contract, and

B. Labor and Materials: A bond for labor and materials in the amount of 100% of the total contract price.

Faithful Performance Bond and Labor and Material Bond are only required for work over \$25,000. Therefore, those estimates that are under \$25,000 will not need to budget for the bond premiums and those estimates over \$25,000 will need to budget for the bond premiums.

12. PROHIBITION AGAINST TRANSFERS:

Contractor shall not assign, sublease, hypothecate, or transfer this Agreement, or any interest therein, directly or indirectly, by operation of law or otherwise, without prior written consent of the City Manager. Any attempt to do so without said consent shall be null and void, and any assignee, sublessee, hypothecate or transferee shall acquire no right or interest by reason of such attempted assignment, hypothecation or transfer. However, Contractor's claims for money from the City under this Agreement may be assigned to a bank, trust company or other financial institution without prior written consent. Written notice of such assignment shall be promptly furnished to the City by Contractor.

The sale, assignment, transfer or other disposition of any of the issued and outstanding capital stock of Contractor, or of the interest of any general partner or joint venturer or syndicate member or cotenant, if Contractor is a partnership or joint venture or syndicate or cotenancy, which shall result in changing the control of Contractor, shall be construed as an assignment of this Agreement. Control means fifty percent (50%) or more of the voting power of the entity.

13. SUBCONTRACTOR APPROVAL:

Unless prior written consent from the City is obtained, only those people and subcontractors whose names are listed in Contractor's bid shall be used in the performance of this Agreement.

Requests for additional subcontracting shall be submitted in writing, describing the scope of work to be subcontracted and the name of the proposed subcontractor. Such request shall set forth the total price or hourly rates used in preparing estimated costs for the subcontractor's services. Approval of the subcontractor may, at the option of the City, be issued in the form of a Work Order.

In the event that Contractor employs subcontractors, such subcontractors shall be required to furnish proof of workers' compensation insurance and shall also be required to carry general and automobile liability insurance in reasonable conformity to the insurance carried by Contractor. In addition, any work or services subcontracted hereunder shall be subject to each provision of this Agreement.

14. PERMITS AND LICENSES:

Contractor, at its sole expense, shall obtain and maintain during the term of this Agreement, all appropriate certificates and licenses, including a City Business License that may be required in connection with the performance of services and work hereunder.

15. REPORTS:

Each and every report, draft, work product, map, record and other document reproduced, prepared or caused to be prepared by Contractor pursuant to or in connection with this Agreement shall be the exclusive property of the City.

No report, information nor other data given to or prepared or assembled by Contractor pursuant to this Agreement shall be made available to any individual or organization by Contractor without prior approval by the City.

Contractor shall, at such time and in such form as the City may require, furnish reports concerning the status of services and work required under this Agreement.

16. RECORDS:

Contractor shall maintain complete and accurate records with respect to sales, costs, expenses, receipts and other such information required by the City that relate to the performance of services and work under this Agreement.

Contractor shall maintain adequate records of services and work provided in sufficient detail to permit an evaluation of services and work. All such records shall be maintained in accordance with generally accepted accounting principles and shall be clearly identified and readily accessible. Contractor shall provide free access to such books and records to the representatives of the City or its designees at all proper times, and gives the City the right to examine and audit same, and to make transcripts therefrom as necessary, and to allow inspection of all work, data, documents, proceedings and activities related to this Agreement. Such records, together with supporting documents, shall be kept separate from other documents and records and shall be maintained for a period of three (3) years after receipt of final payment.

If supplemental examination or audit of the records is necessary due to concerns raised by the City's preliminary examination or audit of records, and the City's supplemental examination or audit of the records discloses a failure to adhere to appropriate internal financial controls, or other breach of contract or failure to act in good faith, then Contractor shall reimburse the City for all reasonable costs and expenses associated with the supplemental examination or audit.

17. NOTICES:

All notices, demands, requests or approvals to be given under this Agreement shall be given in writing and conclusively shall be deemed served when delivered personally or on the second business day after the deposit thereof in the United States Mail, postage prepaid, registered or certified, addressed as hereinafter provided.

All notices, demands, requests, or approvals from Contractor to the City shall be addressed to the City at:

City of Alameda
Recreation and Parks Department
2226 Santa Clara Avenue
Alameda, CA 94501
ATTENTION: Recreation and Parks Director
Ph: (510) 747-7570 / Fax: (510) 523-4071
Email: jlong@alamedaca.gov

All notices, demands, requests, or approvals from the City to Contractor shall be addressed to Contractor at:

Public Restroom Company
2587 Business Parkway
Minden, NV 89423
ATTENTION; Katie Sherin, Chief Operating Officer
Ph: (888) 888-2060 x. 120
Email: katie@publicrestroomcompany.com

18. SAFETY:

Contractor will be solely and completely responsible for conditions of all vehicles owned or operated by Contractor, including the safety of all persons and property during performance of the services and work under this Agreement. This requirement will apply continuously and not be limited to normal working hours. In addition, Contractor will comply with all safety provisions in conformance with U.S. Department of Labor Occupational Safety and Health Act, any equivalent state law, and all other applicable federal, state, county and local laws, ordinances, codes, and any regulations that may be detailed in other parts of the Agreement. Where any of these are in conflict, the more stringent requirements will be followed. Contractor's failure to thoroughly familiarize itself with the aforementioned safety provisions will not relieve it from compliance with the obligations and penalties set forth herein.

Contractor will immediately notify the City's Risk Manager within 24 hours of any incident of death, serious personal injury or substantial property damage that occurs in connection with the performance of this Agreement. Contractor will promptly submit to the City a written report of all incidents that occur in connection with this Agreement. This report must include the following information: (i) name and address of injured or deceased person(s); (ii) name and address of Contractor's employee(s) involved in the incident; (iii) name and address of Contractor's liability insurance carrier; (iv) a detailed description of the incident; and (v) a police report.

19. COMPLIANCE WITH ALL APPLICABLE LAWS:

During the term of this Agreement, Contractor shall keep fully informed of all existing and future state and federal laws and all municipal ordinances and regulations of the City of Alameda which affect the manner in which the services or tasks are to be performed by Contractor, as well as all such orders and decrees of bodies or tribunals having any jurisdiction or authority over the same. Contractor shall comply with all applicable laws, state and federal and all ordinances, rules and regulations enacted or issued by the City. Contractor shall defend,

indemnify, and hold City (including its officials, directors, officers, employees, and agents) free and harmless from any claim or liability arising out of any failure or alleged failure to comply with such laws and regulations pursuant to the indemnification provisions of this Agreement.

20. HEALTH AND SAFETY REQUIREMENTS.

Contractor acknowledges that the City shall have the right to impose, at the City's sole discretion, requirements that it deems are necessary to protect the health and safety of the City employees, residents, and visitors. Contractor agrees to comply with all such requirements, including, but not limited to, mandatory vaccinations, the use of personal protective equipment (e.g. masks), physical distancing, and health screenings. Contractor also agrees to make available to the City, at the City's request, records to demonstrate Contractor's compliance with this Section.

21. PREVAILING WAGES:

Contractor is aware of the requirements of California Labor Code Section 1720, et seq., and 1770, et seq. as well as California Code of Regulations, Title 8, Section 1600, et seq., ("Prevailing Wage Laws") which require the payment of prevailing wage rates and the performance of other requirements on "public works" and "maintenance" projects. Contractor agrees to fully comply with such Prevailing Wage Laws if the services are being performed as part of an applicable "public works" or "maintenance" project as defined by the Prevailing Wage Laws and if the total compensation is \$1,000 or more. City, upon Contractor's request, shall provide Contractor with a copy of the prevailing rates of per diem wages in effect at the commencement of this Agreement. Contractor shall make copies of the prevailing rates of per diem wages for each craft, classification, or type of worker needed to execute the services available to interested parties upon request; and shall post copies at the Contractor's principal place of business and at the project site. Contractor shall defend, indemnify, and hold the City (its elected officials, officers, employees, and agents) free and harmless from any claim or liability arising out of any failure or alleged failure to comply with the Prevailing Wage Laws.

22. DEPARTMENT OF INDUSTRIAL RELATIONS COMPLIANCE AND PREVAILING WAGE REQUIREMENTS ON PUBLIC WORKS PROJECTS:

a. For purposes of Sections 22 through 24 of this Agreement, the terms "claim", "contractor", "public works project" and "subcontractor" shall have the same meanings set forth in Public Contract Code Section 9204.

b. No contractor or subcontractor may be listed on a bid proposal for a public works project, nor engage in the performance of any public work contract, unless registered with the Department of Industrial Relations pursuant to Labor Code Section 1725.5 (with the limited exceptions for certain bids pursuant to Labor code Section 1771.1(a)). Registration instructions may be found at the following website: <https://www.dir.ca.gov/Public-Works/Contractor-Registration.html>

c. All contractors and subcontractors must furnish electronic certified payroll records directly to the Labor Commissioner at the following website: <https://www.dir.ca.gov/Public-Works/Certified-Payroll-Reporting.html>

d. Contractor is required to all post job site notices as prescribed by State law. (See 8 Cal. Code Regs, § 16451(d).)

e. In executing this Agreement, Contractor acknowledges and agrees that the work authorized by this Agreement may be subject to compliance monitoring and enforcement by the Department of Industrial Relations.

23. HOURS OF LABOR:

As provided in Article 3 (commencing at § 1810), Chapter 1, Part 7, Division 2 of the Labor Code, eight (8) hours of labor shall constitute a legal day's work. The time of service of any worker employed at any time by Contractor or by any subcontractor on any subcontract under this Agreement, upon the work or upon any part of the work contemplated by this Agreement, is limited and restricted to eight (8) hours during any one calendar day and forty (40) hours during any one calendar week, except as hereinafter provided. Notwithstanding the provision hereinabove set forth, work performed by employees of Contractor in excess of eight (8) hours per day and forty (40) hours during any one week shall be permitted upon this public work, provided that the employees' compensation for all hours worked in excess of eight (8) hours per day at not less than one and one-half (1-1/2) times the basic rate of pay.

Contractor shall pay the City a penalty of Twenty-five Dollars (\$25.00) for each worker employed in the execution of this Agreement by Contractor, or by any subcontractor, for each calendar day during which such worker is required or permitted to work more than eight (8) hours in any calendar day and forty (40) hours in any one (1) calendar week, in violation of the provisions of Article 3 (commencing at § 1810), Chapter 1, Part 7, Division 2 of the Labor Code, unless compensation for the workers so employed by Contractor is not less than one and one-half (1-1/2) times the basic rate of pay for all hours worked in excess of eight (8) hours per day.

Holiday and overtime work, when permitted by law, shall be paid for at a rate of at least one and one-half (1½) times the above specified rate of *per diem* wages, unless otherwise specified. Holidays shall be defined in the Collective Bargaining Contract applicable to each particular craft, classification, or type of worker employed.

24. APPRENTICES:

Attention is directed to the provisions in Sections 1777.5 and 1777.6 of the Labor Code concerning the employment of apprentices by Contractor or any subcontractor under it on contracts greater than \$30,000 or 20 working days. Contractor and any subcontractor under it shall comply with the requirements of Sections 1777.5 and 1777.6 in the employment of apprentices.

Section 1777.5 of the Labor Code requires Contractor or subcontractor employing workers in any apprenticeable occupation to apply to the joint apprenticeship committee nearest the site of the public works project, and which administers the apprenticeship program in that

trade, for a certificate of approval, if they have not previously applied and are covered by the local apprenticeship standards.

Contractor is required to make contributions to funds established for the administration of apprenticeship programs if: (1) Contractor employs registered apprentices or journeymen in any apprenticeable trade on such contracts and if other contractors on the public works site are making such contributions; or (2) if Contractor is not a signatory to an apprenticeship fund and if the funds administrator is unable to accept Contractor' required contribution. Contractor or subcontractor shall pay a like amount to the California Apprenticeship Council.

Information relative to apprenticeship standards, wage schedules, and other requirements may be obtained from the Director of Industrial Relations, ex-officio the Administrator of Apprenticeship, San Francisco, California, or from the Division of Apprenticeship Standards and its branch offices.

25. LABOR DISCRIMINATION:

No discrimination shall be made in the employment of persons upon public works because of the race, color, sex, religion, age, national origin, sexual orientation or physical disability of such persons and every Contractor for public works violating this section is subject to all the penalties imposed for a violation of the provisions of the Labor Code, and, in particular, Section 1735.

26. REGISTRATION OF CONTRACTORS:

Before submitting bids for any work authorized by this Agreement, contractors shall be licensed in accordance with the provisions of Chapter 9, Division 3, of the Business and Professions Code of the State of California.

27. URBAN RUNOFF MANAGEMENT:

Contractor shall avoid creating excess dust when breaking asphalt or concrete and during excavation and grading. If water is used for dust control, Contractor shall use as little as necessary. Contractor shall take all steps necessary to keep wash water out of the streets, gutters and storm drains.

Contractor shall develop and implement erosion and sediment control to prevent pollution of storm drains. Such control includes but is not limited to:

- a. Use storm drain inlet protection devices such as sand bag barriers, filter fabric fences, block and gravel filters. (Block storm drain inlets prior to the start of the rainy season (October 15), on site de-watering activities and saw-cutting activities; shovel or vacuum saw-cut slurry and remove from the site.)
- b. Cover exposed piles of soil or construction material with plastic sheeting. All construction materials must be stored in containers.
- c. Sweep and remove all materials from paved surfaces that drain to streets, gutters and storm drains prior to rain as well as at the end of the each work day. At the

completion of the project, the street shall be washed and the wash water shall be collected and disposed of offsite in an appropriate location.

- d. After breaking old pavement, Contractor shall remove all debris to avoid contact with rainfall or runoff.
- e. Contractor shall maintain a clean work area by removing trash, litter, and debris at the end of each workday. Contractor shall also clean up any leaks, drips, and other spills as they occur.

The objective is to ensure that the City and County of Alameda County-Wide Clean Water Program is adequately enforced. These controls should be implemented prior to the start of construction, up-graded as required, maintained during construction phases to provide adequate protection, and removed at the end of construction.

These recommendations are intended to be used in conjunction with the State’s Best Management Practices Municipal and Construction Handbooks, local program guidance materials from municipalities, Section 7.1.01 of the Standard Specifications and any other appropriate documents on storm water quality controls for construction.

Failure to comply with this program will result in the issuance of noncompliance notices, citations, project stop orders or fines. The fine for noncompliance of the above program is two hundred and fifty dollars (\$250.00) per occurrence per day. The State under the Federal Clean Water Act can also impose a fine on the contractor, pursuant to Cal. Water Code §13385.

28. COMPLIANCE WITH MARSH CRUST ORDINANCE:

Contractor shall perform all excavation work in compliance with the City’s Marsh Crust Ordinance as set forth at Section 13-56 of the Municipal Code. Prior to performing any excavation work, Contractor shall verify with the Building Official whether the excavation work is subject to the Marsh Crust Ordinance. Contractor shall apply for and obtain permits from Building Services on projects deemed to be subject to the Marsh Crust Ordinance.

29. COMPLIANCE WITH THE CITY’S INTEGRATED PEST MANAGEMENT POLICY:

Contractor shall follow the requirements of the City's Integrated Pest Management (IPM) Policy to ensure the City is in compliance with its Municipal Regional Stormwater NPDES Permit, Order R2-2022-0018, issued by the San Francisco Bay Regional Water Quality Control Board.

- Contractor shall use the most current IPM technologies available to ensure the long-term prevention or suppression of pest problems and to minimize negative impacts on the environment, non-target organisms, and human health for the control or management of pests in and around City buildings and facilities, parks and golf courses, urban landscape areas, rights-of-way, and other City properties.

- ❑ Contractor will consider the City IPM Policy's hierarchy of options or alternatives listed below, in the following order before recommending the use of or applying any pesticide on City property: (1)
 - a. No controls (e.g. tolerating the pest infestation, use of resistant plant varieties or allowing normal life cycle of weeds);
 - b. Physical or mechanical controls (e.g. hand labor, mowing, exclusion);
 - c. Cultural controls (e.g. mulching, disking, alternative vegetation) and good housekeeping (e.g. cleaning desk area);
 - d. Biological controls (e.g., natural enemies or predators);
 - e. Reduced-risk chemical controls (e.g., soaps or oils); and
 - f. Other chemical controls.
- ❑ Prior to applying chemical controls Contractor shall complete a checklist for the City's pre-approval that explains why a chemical control is necessary. For annual contracts that require regular application of chemical controls the contractor shall submit one checklist prior to the initiation of the project demonstrating that the hierarchy has been reviewed and no other options exist. (See Exhibit C). Additionally, Contractor shall provide documentation to the City's project manager of the implementation of the IPM techniques hierarchy described in the City's IPM Policy.
- ❑ Contractor shall avoid the use of the following pesticides that threaten water quality, human health and the environment:
 - a. Acute Toxicity Category I chemicals as identified by the Environmental Protection Agency (EPA);
 - b. Organophosphate pesticides (e.g., those containing Diazinon, chlorpyrifos or malathion);
 - c. Diamides (chlorantraniliprole and cyantraniliprole);
 - d. Neonicotinoids (e.g., imidacloprid, acetamiprid, and dinotefuran);
 - e. Pyrethroids (bifenthrin, cyfluthrin, beta-cyfluthrin, cypermethrin, deltamethrin, esfenvalerate, lambda-cyhalothrin, metofluthrin, permethrin, and tralomethrin), carbamates (e.g., carbaryl and aldicarb), diuron, fipronil and its degradates, and indoxacarb; and
 - f. Copper-based pesticides unless their use is judicious, other approaches and techniques have been considered, and the threat of impact to water quality is prevented.
- ❑ Contractor shall sign the Contractor Verification Form (attached as Exhibit B) indicating the intent to implement the City's IPM Policy, and return a signed copy to the City's project manager.

- Contractor shall provide to the City's project manager an annual report of all pesticide usage in support of City operations including pesticide name, active ingredient(s), target pest(s), the total amounts used and the reasons for any increase in use of any pesticide.
- Contractor shall provide a copy of any current IPM certifications(s) to the City's project manager prior to initiation of the service work.

A copy of the City's IPM Policy may be obtained from the City's project manager and is also on file with the City Clerk.

If this Agreement pertains to the use of any items listed above, Contractor will need to fill out and send in the Contractor Verification Form and Contractor Check List. ADD EXHIBIT B IF PEST CONTROL.

30. PURCHASES OF MINED MATERIALS REQUIREMENT:

Contractor shall ensure that all purchases of mined materials such as construction aggregate, sand and gravel, crushed stone, road base, fill materials, and any other mineral materials must originate from a surface mining operation identified on the AB3098 List per the Surface Mining and Reclamation Act of 1975 (SMARA).

Within five days of award of contract, Contractor shall submit a report to the City which lists the intended suppliers for the above materials and demonstrates that the suppliers are in compliance with the SMARA requirements. The AB3098 List is maintained by the Department of Conservation's Office of Mine Reclamation (OMR) and can be viewed at: www.conservation.ca.gov/OMR/ab_3098_list/index.htm. Note that the list changes periodically and should be reviewed accordingly.

31. CALIFORNIA AIR RESOURCES BOARD COMPLIANCE:

Contractor, shall comply, and shall ensure all subcontractors comply, with all applicable requirements of the most current version of the California Air Resources Board regulations including, without limitation, Title 13, California Code of Regulations Division 3, Chapter 9 and all pending amendments (“CARB Regulations”).

Throughout the Project, and for three (3) years thereafter, Contractor shall make available for inspection and copying any and all documents or information associated with Contractor’s and subcontractors’ fleet including, without limitation, Certificates of Reported Compliance, fuel/refueling records, maintenance records, emissions records, and any other information the Contractor is required to produce, keep or maintain pursuant to the CARB Regulations upon two (2) calendar days’ notice from the Cit

Contractor shall be solely liable for any and all costs associated with complying with the CARB Regulations as well as for any and all penalties, fines, damages, or costs associated with any and all violations, or failures to comply with the CARB Regulations. Contractor shall defend, indemnify and hold harmless the City, its officials, officers, employees and authorized volunteers free and harmless from any claims, liabilities, costs, penalties or interest arising out of any failure or alleged failure to comply with the CARB Regulations.

32. TERMINATION:

In the event Contractor fails or refuses to perform any of the provisions hereof at the time and in the manner required hereunder, Contractor shall be deemed in default in the performance of this Agreement. If such default is not cured within a period of two (2) business days after receipt by Contractor from the City of written notice of default, specifying the nature of such default and the steps necessary to cure such default, the City may terminate the Agreement forthwith by giving to Contractor written notice thereof.

The City shall have the option, at its sole discretion and without cause, of terminating this Agreement by giving seven (7) days’ prior written notice to Contractor as provided herein. Upon termination of this Agreement, each party shall pay to the other party that portion of compensation specified in this Agreement that is earned and unpaid prior to the effective date of termination.

33. ATTORNEYS’ FEES AND COSTS:

In the event of any litigation, including administrative proceedings, relating to this Agreement, including but not limited to any action or suit by any party, assignee or beneficiary against any other party, beneficiary or assignee, to enforce, interpret or seek relief from any provision or obligation arising out of this Agreement, the parties and litigants shall bear their own attorney’s fees and costs. No party or litigant shall be entitled to recover any attorneys’ fees or costs from any other party or litigant, regardless of which party or litigant might prevail.

34. PUBLIC CONTRACT CODE SECTION 9204 SUMMARY:

Notwithstanding anything else to the contrary stated in the Information For Bidders (IFB) or other documents associated with this Agreement, all claims, regardless of dollar amount, submitted between January 1, 2017 and January 1, 2027 related to work performed or scheduled

to be performed pursuant to this Agreement shall be governed by Public Contract Code Section 9204 and this section. The following provisions and procedures shall apply:

a. Contractor shall submit each Claim (whether for a time extension, payment for money or damages) in writing and in compliance with Public Contract Code Section 9204. Contractor must include reasonable documentation to support each claim.

b. Upon receipt of a claim, the City shall conduct a reasonable review and respond in writing within 45 days of receipt and shall identify in a written statement what portions of the claim are disputed and undisputed. Undisputed portions of the claim shall be process and paid within 60 days of the written statement. Undisputed amounts not paid in a timely manner shall bear interest at 7% per annum. The City and Contractor may mutually agree to extend the 45 day response time.

c. If the City needs approval from the City Council to provide a written statement, the 45 days may be extended to 3 days following the next duly noticed public meeting pursuant to Public Contract Code Section 9204(d)(1)(C).

d. If the City fails to timely respond to a claim or if Contractor disputes the City's response, Contractor may submit a written demand for an informal meet and confer conference with the City to settle the issues in dispute. The demand must be sent via registered or certified mail, return receipt requested. Upon receipt, the City shall schedule the conference within 30 days.

e. Within 10 business days following the informal meet and confer conference, the City shall submit to Contractor a written statement describing any issues remaining in dispute and that portion which is undisputed. Undisputed portions of the claim shall be processed and paid within 60 days of the written statement. Undisputed amounts not paid in a timely manner shall bear interest at 7% per annum. The issues remaining in dispute shall be submitted to non-binding mediation. If the City and Contractor mutually agree on a mediator, each party shall pay equal portions of all associated costs. If within 10 business days, the City and Contractor cannot agree on a mediator, each party shall select a mediator (paying all costs associated with their selected mediator), and those mediators shall select a qualified neutral third party to mediate the disputed issues. The City and Contractor shall pay equal portions of all associated costs of such third party mediator.

f. Unless otherwise agreed by the City and Contractor, any mediation conducted hereunder shall excuse any further obligation under Public Contract Code Section 20104.4 to mediate after litigation has commenced.

g. The City reserves all rights and remedies that it has pursuant to this Agreement, any associated plans and specifications, or at law or in equity which are not in conflict with Public Contract Code 9204.

35. CONFLICT OF LAW:

This Agreement shall be interpreted under, and enforced by the laws of the State of California excepting any choice of law rules which may direct the application of laws of another jurisdiction. The Agreement and obligations of the parties are subject to all valid laws, orders, rules, and regulations of the authorities having jurisdiction over this Agreement (or the successors of those authorities.) Any suits brought pursuant to this Agreement shall be filed with the courts of the County of Alameda, State of California.

36. ADVERTISEMENT:

Contractor shall not post, exhibit, display or allow to be posted, exhibited, displayed any signs, advertising, show bills, lithographs, posters or cards of any kind pertaining to the services performed under this Agreement unless prior written approval has been secured from the City to do otherwise.

37. WAIVER:

A waiver by the City of any breach of any term, covenant, or condition contained herein, shall not be deemed to be a waiver of any subsequent breach of the same or any other term, covenant, or condition contained herein, whether of the same or a different character.

38. INTEGRATED CONTRACT:

Subject to the language of Section 43, the Recitals and exhibits are a material part of this Agreement and are expressly incorporated herein. This Agreement represents the full and complete understanding of every kind or nature whatsoever between the parties hereto, and all preliminary negotiations and agreements of whatsoever kind or nature are merged herein. No verbal agreement or implied covenant shall be held to vary the provisions hereof. Any modification of this Agreement will be effective only by written execution signed by both the City and Contractor.

39. INSERTED PROVISIONS:

Each provision and clause required by law to be inserted into the Agreement shall be deemed to be enacted herein, and the Agreement shall be read and enforced as though each were included herein. If through mistake or otherwise, any such provision is not inserted or is not correctly inserted, the Agreement shall be amended to make such insertion on application by either party.

40. CAPTIONS:

The captions in this Agreement are for convenience only, are not a part of the Agreement and in no way affect, limit or amplify the terms or provisions of this Agreement.

41. COUNTERPARTS:

This Agreement may be executed in any number of counterparts (including by fax, PDF, DocuSign, or other electronic means), each of which shall be deemed an original, but all of which shall constitute one and the same instrument.

42. SIGNATORY:

By signing this Agreement, each signatory warrants and represents that he/she executed this Agreement in his/her authorized capacity and that by his/her signature on this Agreement, he/she or the entity upon behalf of which he/she acted, executed this Agreement.

43. CONTROLLING AGREEMENT:

In the event of a conflict between the terms and conditions of this Agreement (as amended, supplemented, restated or otherwise modified from time to time) and any other terms and conditions wherever contained, including, without limitation, terms and conditions included within exhibits, the terms and conditions of this Agreement shall control and be primary.

[REMAINDER OF PAGE INTENTIONALLY LEFT BLANK]

IN WITNESS WHEREOF, the parties have caused the Agreement to be executed on the day and year first above written.

PUBLIC RESTROOM COMPANY
A Nevada corporation

CITY OF ALAMEDA,
a municipal corporation

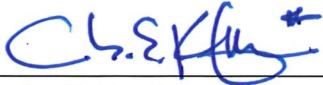

Charles E. Kaufman, IV
President

Jennifer Ott
City Manager

RECOMMENDED FOR APPROVAL



Katie Sherin
Chief Operating Officer

DocuSigned by:

Justin Long
Recreation and Parks Director

Contractor License No.822966

DIR No. 1000005303

APPROVED AS TO FORM:
City Attorney

DocuSigned by:

Len Aslanian
Assistant City Attorney



EXHIBIT A

Building Better Places To Go.SM

Price Proposal: Estuary Park Phase 2 - City of Alameda, CA
Date: November 13, 2024
Reference: 11378-8/22/2024-3
Sourcewell: Contract # 081721-PRM

Our Offer to Sell:

- 1. Prefabricated Restroom Building delivered to site @ \$ 511,097**
 Public Restroom Company (PRC) herein bids to *furnish (building only per plans and specifications, delivered to site with all costs except installation including applicable taxes excluding retention. (Retention is not allowed as this is materials or a product fully assembled before shipment to the site and therefore not subject to retention.)*
- 2. Installation: Turnkey Installation of the Building above @ \$ 36,158 with retention allowed.**
 Public Restroom Company also includes in this two-part quotation our turnkey installation package for this building. Our national factory authorized installation team will:
 - a. Arrive onsite to confirm and verify the Owner/General Contractor provided scope of work in preparation for installation including access to the site.
 - b. Verify the building pad size, building corners, finished slab elevation, utility depth and location, meter size and distance from building, and compaction compliance.
 - c. Excavate the utility trenches for placement of our prefabricated underground piping tree for the buildings plumbing and electrical, set the kit in place, provide the water test for inspection before backfilling, and then place the site adjacent coarse sand you provide to us alongside the building pad and screed it level for final building placement. We will need onsite water availability for wetting the sand bed before building placement to consolidate the pad.
 - d. Set the building on the site pad.
 - e. Connect the utility piping stub ups to the building piping stub down building points of connection for water, sewer, and electrical conduit to the building internal electrical panel.
- 3. Owner/General Contractor Final Tie In of Utilities and other site work:**
 - a. The Owner/Contractor is responsible for making all final plumbing connections at the 6' POC locations.
 - b. The Owner/Contractor is responsible for pulling wire and completing all final tie-ins to the electrical panel from the 6' POC location.
 - c. The Owner/Contractor is responsible for preparing the pad/foundation. PRC will trench through provided pad/foundation to run utilities to 6' POC locations.
- 4. Total Cost of Building and Installation @ \$ 547,255**
- 5. Payment & Performance Bonds @ \$ 6,633**
- 6. Total Cost of Building, Installation & Bonds @ \$ 553,888**
- 7. Minus Engineered Drawings @ (\$ 12,517)**
- 8. Total Cost of Building, Installation & Bonds (Minus Drawings \$ 12,517) @ \$ 541,371**

Estuary Park Phase 2 - City of Alameda, CA | 11/13/2024 | Reference # 11378-8/22/2024-3
 2587 Business Parkway | Minden, NV 89423 | www.PublicRestroomCompany.com | p: 888-888-2060 | f: 888-888-1448



EXHIBIT A

Building Better Places To Go.SM

OWNER/GENERAL CONTRACTOR SCOPE OF WORK WITH/WITHOUT FOOTINGS:

Scope of Work Background:

Owner/General Contractor shall survey the site, establish survey for the building pad and prefabricated building slab elevation and front corners, excavate for building footings (if required), locate footing sleeves for electrical, waste, and water, pour the footings (if required), furnish sand base adjacent to subgrade pad, and provide location for utility POC's nominally 6' outside the foundation.

Preparation of Building Pad:

Owner/General Contractor is responsible for providing the building subgrade pad or when required footings to frost depth per Public Restroom Company design specifications. PRC will provide detailed drawings for the subgrade building pad, utilities POC's, and if required the footings, attached to this scope of work.

Subgrade Pad/Foundation Requirements:

1. Owner/General Contractor shall survey the building site and provide a finished slab elevation for the prefabricated building. The building pad size we require is larger than the final actual building footprint. Provide building front corner stakes with 10' offsets.
2. Excavate the existing site to the depth of the required footings to local code if required.
3. Furnish coarse concrete sand adjacent to subgrade pad so PRC can cut the utility trenches, install underground utilities, and screed sand.
4. If determined that under slab vapor barrier and or insulation is required, Owner/General Contractor shall provide materials and installation.

Owner/General Contractor verification of site access to allow Building Delivery:

1. You certify to PRC that suitable delivery access to the proposed building site is available. Suitable access is defined as 14' minimum width, 16' minimum height, and sufficient turning radius for a crane and 70' tractor-trailer.
2. Our cost is based upon the crane we provide being able to get within 35' from the building center and for the delivery truck to be no more than 35' from the crane center picking point.
3. If the path to the building site traverses curbs, underground utilities, landscaping, sidewalks, or other obstacles that could be damaged, it is the Owner/General Contractor 's responsibility for repair and all costs, if damage occurs.
4. If trench plating is required, it shall be the cost responsibility of the Owner/General Contractor.
5. If unseen obstacles are present when site installation begins, it is the Owner/General Contractor responsibility to properly mark them and verbally notify PRC before installation.
6. If weather becomes an issue for safety or site installation delays due to weather, Owner/General Contractor or PRC with General Contractor's confirmation may call-off set. If building set is stopped, relocation of the building modules to an onsite or offsite location may incur additional costs to Owner/General Contractor.



EXHIBIT A

Building Better Places To Go.SM

Installation Notice and Site Availability:

PRC will provide sufficient notice of delivery of the prefabricated building. The Owner/General Contractor shall make the site available during the delivery period. During the delivery period, on an improved site, Owner should stop site watering several days before delivery to minimize the impact on the soils for the heavy equipment needed for installation.

Caution: *If site is not ready for our field crew to perform their installation and if no notice of delay in readiness from Owner/General Contractor is received, PRC will provide a change order for re-mobilization on a daily basis until the site is ready for us. Ready means that the site pad is completed, the corner required survey stakes are in place, the slab elevation stakes are in place, the location of the front of the building is confirmed on site, and access to the site is available from an improved roadway. Owner/General Contractor shall sign the change order before we will continue delivery.*

Public Restroom Company will “turn-key” set the buildings including the hook up of utilities inside the building (only) when they are available. PRC will use its own factory trained staff for the installation.

Utility Connections:

1. PRC to complete all internal building plumbing connections and connections from the electrical panel to building’s fixtures. The Owner/ Contractor is responsible for making the **final plumbing connections** at the 6’ POC locations.
2. The Owner/Contractor is responsible for pulling the wire and completing the final tie-in to the electrical panel from the 6’ POC location.
3. The Owner/Contractor is responsible for commissioning the building once final utility connections are made. This includes flushing & testing all water service lines before final startup.

Special Conditions, Permits, and Inspection Fees:

Follow any published specifications governing local building procedures for applicable building permit fees, health department fees, all inspection fees, site concrete testing fees, and compaction tests, if required by Owner. PRC is responsible for all required State inspections and final State insignia certification of the building, if applicable.

Jurisdiction for Off-site Work:

Jurisdiction, for permitting and inspection of this building shall be either the State agency who manages prefabricated building compliance in the state or the local CBO (when the State does not provide certification.) If the responsibility for building inspection is the local CBO, we will provide a certified plan set, calculations, and a third-party engineer inspection report for any and all closed work the local official cannot see.



EXHIBIT A

Building Better Places To Go.SM

PUBLIC RESTROOM COMPANY SCOPE OF WORK:

Our In Plant/Off-Site Construction Scheduling System:

PRC has several off-site manufacturing centers in the United States, strategically located, with the proper equipment and trained staff to fabricate our custom buildings to our high-quality fit and finish standards. PRC manages quality control in our off-site production facility to comply with the approved drawings and provides an inspection certification and photos as required. When proprietary materials, which we have designed and fabricated, are part of the project, PRC supplies the manufacturing centers with these proprietary PRC components. We then schedule the in-plant construction process to coordinate with your delivery date through our Operations Division field staff. We guaranty on time at cost delivery weather permitting.

Special Payment and Progress Billing Terms:

Invoicing begins on the 30th of the month following an order and/or the acceptance of the proposal/contract. The first progress billing invoice will be issued for the commencement of design and engineering of architectural plans. This will be 10% of the contracted amount. Once construction begins invoicing will commence monthly based on plant percentage of completion, supported by photographs.

In the event of project stoppage, additional fees may be assessed for re-mobilization, storage, crane costs, etc. ***Our discounted project costs are based upon timely payments. Delays in payment could change delivery schedules and project costs.***

Delivery and Installation:

Site Inspection:

PRC staff, upon site arrival, will verify the required dimensions of the building pad and the corner locations/elevation. We will also verify the delivery path from an accessible road or street and install the underground utilities to the point of connection nominally 6' from the exterior of the building.

Installation:

PRC will install the building turn-key, except for any exclusion (listed under "Exclusions," herein.)

Installation of Utilities under the Prefabricated Building:

We fabricate off-site an underground utilities (water, and DWV piping and fittings) preassembled plumbing and electrical tree. Our site staff will set the underground tree into code depth excavated trenches and our staff will install the coarse concrete sand to bed the piping per our submitted drawing.

We provide all the buildings under-slab piping including the driven electrical ground rod. The Owner/General Contractor brings utility services to within 6' of the pad and are responsible for final connections at that point.



EXHIBIT A

Building Better Places To Go.SM

Connection of Utilities Post Building Placement:

After placement of the building on the pad by PRC, our field staff will tie in the water and sewer connection "inside" the building only and terminate at a point of connection (POC) outside the building clearly marked for each utility service. The Owner/General Contractor is responsible for final utility point of service connections at the nominal 6' from building locations.

Electrical:

PRC provides the electrical conduit to the POC 6' from the building. The Owner/General Contractor pulls the wire and ties it off on the electrical panel.

Plumbing:

PRC provides the POC up to 6' from the building footprint and the Owner/General Contractor connects the water to our stub out location.

Sewer:

Some sites depending on the local jurisdiction will require an outside house trap which Owner/General Contractor shall install if needed. PRC will provide you with a sewer point of connection including a clean out to which Owner/General Contractor will terminate the site sewer service.

Testing of Water, Sewer, and Electrical in Plant and Final Site Utility Connection:

Before the building leaves the manufacturing center, PRC certifies a pressure water piping test, DWV, and the electrical connections for compliance with code. While the building is fully tested for leaks at the plant before shipment, road vibration may loosen some plumbing slip fittings and require tightening once the building services (water) is completed. Owner/General Contractor is responsible for minor fitting tightening to handle small slip fitting leaks caused by transportation.

Time of Completion:

PRC estimates a 240 calendar day schedule to complete our scope of work from receipt of written notice to proceed together with signed approved architectural submittals; including final construction documents and structural calculations from all authorities required to approve them.

Exclusions/Exceptions:

1. **Access issues for delivery of the building by a clear unobstructed path of travel from an improved roadway to the final installation pad or foundation may cause site delays and extra cost at each site. This exclusion covers sites whose access is limited by trees, inaccessible roadways, overhead power lines at location where crane will lift building, grade changes disallowing our delivery trailers with only 4" of clearance to grade, berms, or uneven site grades, or when the path of travel is over improvements such as sidewalks, all of which are not within the scope of work by PRC. On some sites without on-site storage availability for buildings that cannot be set, relocation to a proximal crane yard and later relocated to the site for installation, will incur additional fees at rates that vary depending on local rates. PRC will provide written costs for this additional work by change order.**



EXHIBIT A

Building Better Places To Go.SM

2. If weather on site causes site delivery issues, the delivery may have to be diverted to an off-site location and the additional costs will be a change order to the bid. Our staff works with the Owner/General Contractor in advance to make sure sound decisions for delivery are made to avoid this issue. But sometimes Owner/General Contractor take risks for weather, but this risk is clearly at the Owner/General Contractor risk, not PRC.
3. Sidewalks outside the building footprint.
4. Trench plates or matting needed for protection of site soils, sidewalks, hardscaping, or site utilities shall be the responsibility of the Owner/General Contractor. Any site soils damage or other site improvements if damaged during installation shall be the responsibility of the Owner/General Contractor.
5. Not responsible for removing any soil, sand, or other debris as a result of trenching or installation.
6. Survey, location of building corners, finish floor elevation, excavation, and construction of subgrade building pad and footings (if required) per PRC plans.
7. Soil conditions not suitable for bearing a minimum of 1500 PSF with compaction to 90% maximum dry density shall require Owner/General Contractor correction before building placement. If no soils testing report is available before bid, Owner/General Contractor must verify site supporting soils at a minimum of 1500 PSF because that is the least we can place our structures on or Owner/General Contractor or engineer of record must design a foundation system to meet the imposed loads of site placement.
8. Improper water pressure, an undersized meter, or improper water volume flow to the building may necessitate a change order for installation of a building internal diaphragm tank to provide the minimum flow rate and static pressure of up to 60 PSI and a minimum of 40 PSI to properly flush the fixtures. Building water service chlorination, post installation, shall be by Owner/General Contractor.
9. Our bid included crane costs are based on a maximum 35' radius from the center pin of the crane (10' back from the rear of the crane) to the building center point of the furthest building module roof. If additional distance requires a larger crane, additional costs will be assessed by change order to the Owner/General Contractor.
10. Bonds, building permits, a site survey, special inspection fees, minor trash removal (nominally one pickup truck of shipping materials), final utility connections to the on-site water, sewer and electrical are by the Owner/General Contractor. Since the building is fully inspected and tested in plant, minor plumbing leaks (if water is not available when building site work installation is completed) is by the Owner/ General Contractor.
11. Site Traffic Control, if applicable, shall be by Owner/ General Contractor, not PRC.
12. Any equipment installation, site work or special inspections other than described within this proposal, shall be by Owner/General Contractor.
13. Backflow certification if applicable by Owner/ General Contractor.
14. Any Fire Suppression Systems by others, not by PRC.
15. Any future transformers, related shut offs, and disconnects for electrical is by others, not by PRC.
16. If determined that under slab vapor barrier and or insulation is required, Owner/General Contractor shall provide materials and installation.



EXHIBIT A

Building Better Places To Go.SM

Insurance and Prevailing Wage Certification:

PRC shall comply with the required insurance requirements, wage reports, and safety requirements for the project, including OSHA regulations.

Special Insurance to protect the Building before acceptance:

As PRC requires payment for each month of off-site construction, and since the building is not on owner property where their insurance will cover the building, we maintain a special policy that insures the property even when paid for off-site until the building is finally accepted by the owner. This special policy protects the Owner's custom ordered materials to be used in the fabrication of the building during this period. PRC provides this Stock Throughput Policy to cover the building materials from supplier to manufacturer, while it is being built off-site, while in transit to the job site, during and after it is installed on-site until final acceptance. This special policy has a \$1,000,000 coverage limit. This exceeds the cost of any single building we have offered for sale herein.

Errors and Omissions Insurance:

Our firm employs licensed architects, engineers, and drafting staff to provide design of our buildings. Since these buildings are required to meet accessibility standards and building codes on site, and since we are the designer, we carry Errors and Omissions Insurance (E & O) to protect our clients from any errors. The policy covers a limit of up to \$2,000,000 per occurrence and is more clearly explained in the insurance certificates we provide after receipt of a purchase order.

WARRANTY:

All work performed by PUBLIC RESTROOM COMPANY (called "Company") shall be warranted to the Owner to be of good quality, free of faults and defects in material, workmanship, and title for 5 years from last date of installation if building is installed by Company or 1 year if building is installed by Owner or Owner's agent without on-site supervision by Company. Company warranty on building shell including exterior walls, concrete 8" slab/foundation, and roof system is warranted for 20 years structurally. The Company will repair or replace at their sole option any defects in work upon proper notice to the below stated address below.

Owner/General Contractor selected parts and materials that are not PRC approved will not be covered under PRC's 5 year component warranty. These selections will be covered only by any available manufacturer warranty.

Our Company extended warranties shall be Company only and shall have no effect on any required Performance, Payment, or Warranty Bonds where Surety shall assume no liability to the Company, the Owner, or any third parties should the Company fail for any reason to deliver acceptable maintenance warranties beyond the one year period. The warranty extension is solely between the owner and PRC and not the general contractor, bonding company, or architect/engineer of record.

This warranty applies only if all work performed by Company has been fully paid for, including change orders if applicable. Company has no responsibility for any neglect, abuse, or improper handling of building product.



EXHIBIT A

Building Better Places To Go.SM

The warranties expressed herein are exclusive, and are in lieu of all other warranties expressed or implied, including those of merchantability and fitness.

There are no warranties which extend beyond those described on the face of this Warranty. The foregoing shall constitute the full liability of the Company and be the sole remedy to the Owner.

Term of Offer to Sell and Owner/General Contractor Acceptance:

This offer is valid for acceptance within 90 days or when a part of a public bid for the applicable duration imposed within the Owner's bid documents. Acceptance is by approving our post bid preliminary notice to begin drawings subject to final Owner/General Contractor approval of our submittals and receipt of a contract or a purchase order/contract.

Special Notice of Possible Project Cost Increases as a Result of Late Payments:

In the event of delayed or late payment, PRC shall have the right to remedies including late charges, overall project total cost increases, and other damages as allowed by applicable law. The contract price quoted herein is a discounted price based upon our receipt of progress payments as invoiced on the agreed billing schedule of PRC. In the event of non-payment, PRC will provide a 5 day written notice to cure and if payment is still not received, the discounted price for the payment due may increase, to an undetermined amount, to cover work stoppage, remobilization, cancellation of materials and subsequent restocking charges, resale of the contracted building to another party, storage fees, additional crane fees, travel and per diem costs for field crews, and any other cost applicable to the project, as allowed by law. Interest if applicable to non-payment will be assessed at the maximum amount allowed by law or 18% whichever is greater.

Termination:

Upon Termination for any reason, Owner/General Contractor shall be liable for the cost of all work performed up to the date of termination. Additionally, Owner/General Contractor shall pay for off-site demolition and disposal of the partially or fully fabricated building as well as any non-returnable materials which were custom-ordered to complete fabrication in PRC's factory location. Any returned materials are subject to return and restocking fees at the Owner/General Contractor expense.



EXHIBIT A

Building Better Places To Go.SM

No modifications to this offer shall be authorized unless confirmed in writing by the President of Public Restroom Company.

Offered by: Public Restroom Company by Charles E. Kaufman IV
Charles E. Kaufman IV, President

This provides conditional acceptance of this preliminary purchase order for this building subject to acceptance of the submittals, furnished by Public Restroom Company. Once you accept the preliminary submittals, this shall become a final purchase agreement or at your discretion the final purchase order or a contract may be substituted with this attached.

Accepted by:

Authorized Signature

Date Signed

Printed Name

Legal Entity Name and Address

EXHIBIT A

PROJECT REF#: 11378-8/22/2024-3

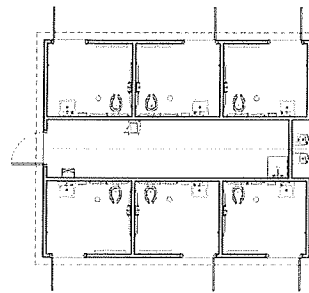
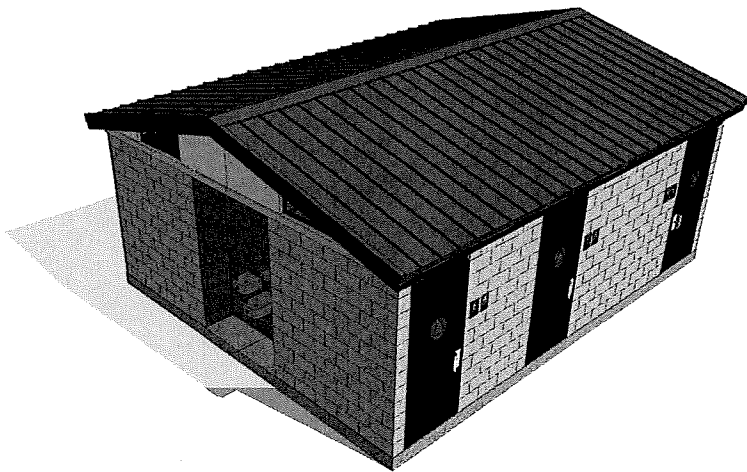
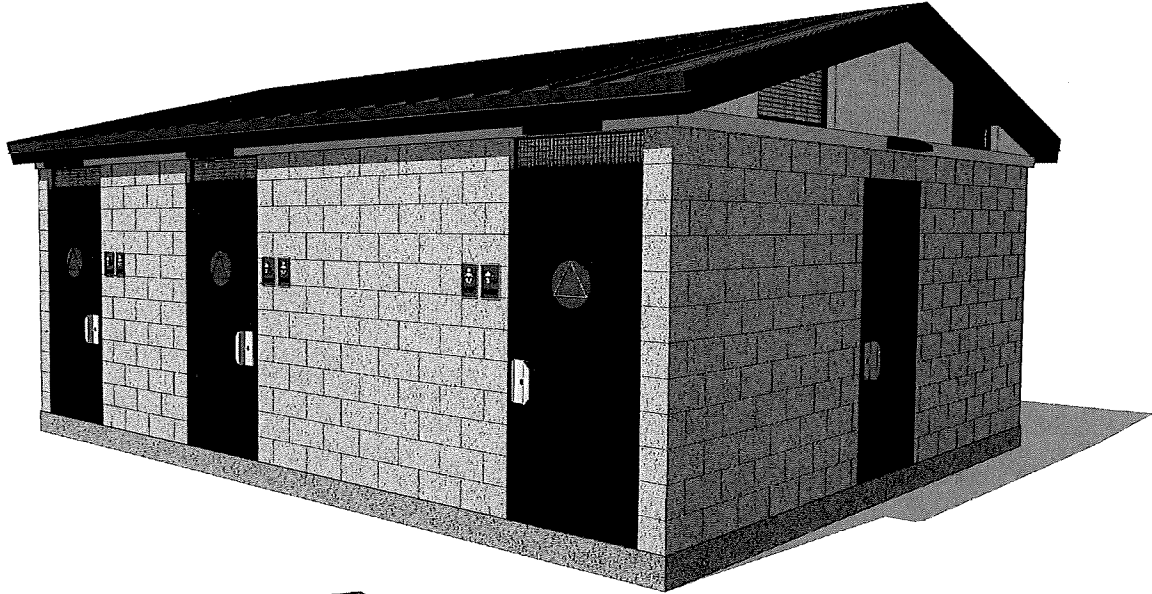

FLOOR PLAN

SCALE: NOT TO SCALE

THIS CONCEPTUAL/ PRELIMINARY DESIGN AND THE 3D RENDERING IS AN ARTISTIC INTERPRETATION OF THE DESIGN. IT IS NOT MEANT TO BE AN EXACT RENDITION OF THE FINISH PRODUCT. SOME ITEMS MAY NOT BE STANDARD AND/OR SUBJECT TO CHANGE DURING PROJECT DEVELOPMENT

PHASE 2 ESTUARY PARK RESTROOM BUILDING



www.PublicRestroomCompany.com

2587 BUSINESS PARKWAY
MINDEN NEVADA 89423
P: 888-888-2060 F: 888-888-1448

ALAMEDA, CALIFORNIA
RESTROOM BUILDING
ARTIST IMPRESSION. 3D RENDERING ONLY FOR REPRESENTATION. COLORS AND MATERIALS ARE SUBJECT TO CHANGE
COPYRIGHT 2023, PUBLIC RESTROOM COMPANY THIS MATERIAL IS THE EXCLUSIVE PROPERTY OF PUBLIC RESTROOM COMPANY AND SHALL NOT BE REPRODUCED, USED OR DISCLOSED TO OTHERS EXCEPT AS AUTHORIZED BY THE WRITTEN PERMISSION OF PUBLIC RESTROOM COMPANY.

EXHIBIT A

PROJECT REF#: 11378-8/22/2024-3

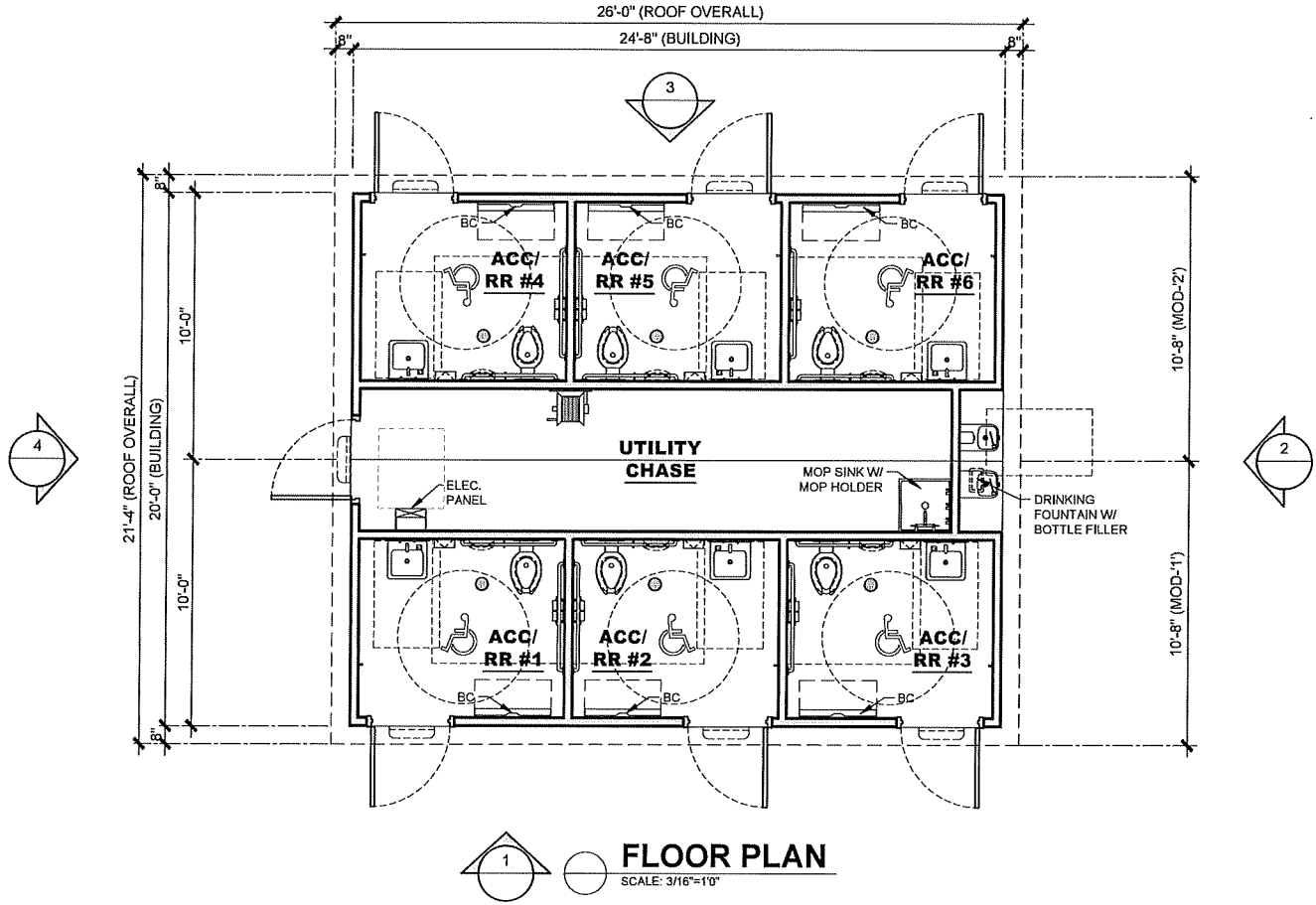

THIS CONCEPTUAL/PRELIMINARY DESIGN AND THE 3D RENDERING IS AN ARTISTIC INTERPRETATION OF THE DESIGN. IT IS NOT MEANT TO BE AN EXACT REPRESENTATION OF THE FINISH PRODUCT. SOME ITEMS MAY NOT BE STANDARD AND / OR SUBJECT TO CHANGE DURING PROJECT DEVELOPMENT

 PUBLIC RESTROOM COMPANY Building Better Place To Go.	COPYRIGHT 2024, PUBLIC RESTROOM COMPANY THIS MATERIAL IS THE EXCLUSIVE PROPERTY OF PUBLIC RESTROOM COMPANY AND SHALL NOT BE REPRODUCED, USED, OR DISCLOSED TO OTHERS EXCEPT AS AUTHORIZED BY THE WRITTEN PERMISSION OF PUBLIC RESTROOM COMPANY.	BUILDING TYPE:	RESTROOM BUILDING	REVISION #	3	REVISION DATE:	8/22/2024	SHEET#	A-1
		PROJECT:	ESTUARY PARK PHASE 2 ALAMEDA, CA	PROJECT #:	11378	START DATE:	8/3/2023	MAX PERSON / HOUR:	180 S

-NOT FOR CONSTRUCTION - PRELIMINARY DESIGN DRAWING ONLY - DO NOT SCALE, DIMENSIONS PRESIDE

EXHIBIT A

PROJECT REF#: 11378-8/22/2024-3

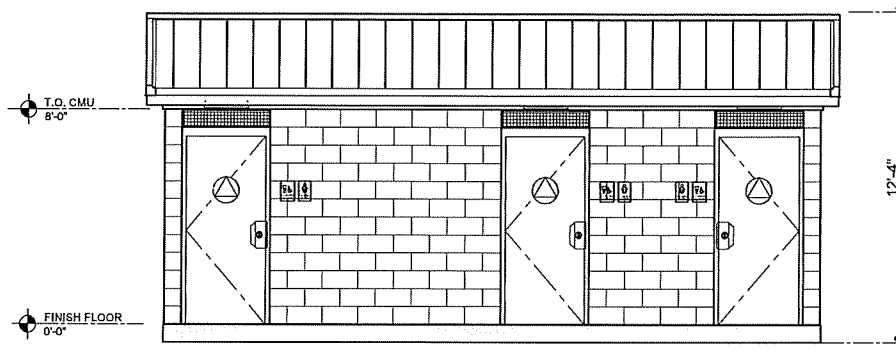

ELEVATION 1
SCALE: 3/16"=1'-0"

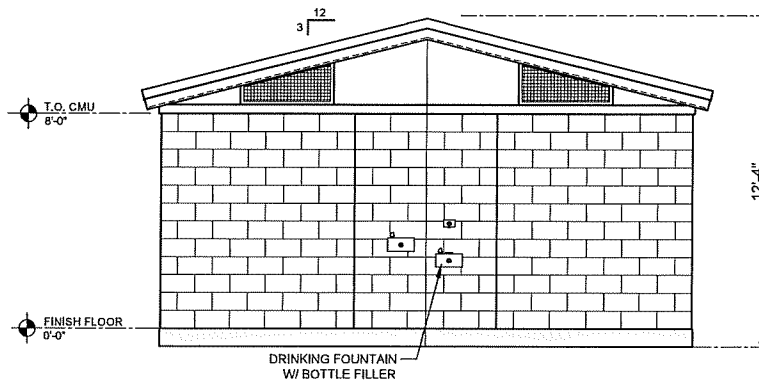

ELEVATION 2
SCALE: 3/16"=1'-0"

THIS CONCEPTUAL/PRELIMINARY DESIGN AND THE 3D RENDERING IS AN ARTISTIC INTERPRETATION OF THE DESIGN. IT IS NOT MEANT TO BE AN EXACT REPRESENTATION OF THE FINISH PRODUCT. SOME ITEMS MAY NOT BE STANDARD AND / OR SUBJECT TO CHANGE DURING PROJECT DEVELOPMENT

 PUBLIC RESTROOM COMPANY Building Better Places To Go.™	COPYRIGHT 2024, PUBLIC RESTROOM COMPANY THIS MATERIAL IS THE EXCLUSIVE PROPERTY OF PUBLIC RESTROOM COMPANY AND SHALL NOT BE REPRODUCED, USED, OR DISCLOSED TO OTHERS EXCEPT AS AUTHORIZED BY THE WRITTEN PERMISSION OF PUBLIC RESTROOM COMPANY.	BUILDING TYPE:	RESTROOM BUILDING	REVISION #	3	REVISION DATE:	8/22/2024	SHEET#	A-2
		PROJECT:	ESTUARY PARK PHASE 2 ALAMEDA, CA	PROJECT #:	11378	START DATE:	8/3/2023	MAX. PERSON / HOUR:	180 S
				DRAWN BY:	EOR	DRAWN BY:	EOR		

PH: 888-888-2060 | Fax: 888-888-1448

-NOT FOR CONSTRUCTION - PRELIMINARY DESIGN DRAWING ONLY - DO NOT SCALE, DIMENSIONS PRESIDE

EXHIBIT A

PROJECT REF#: 11378-8/22/2024-3

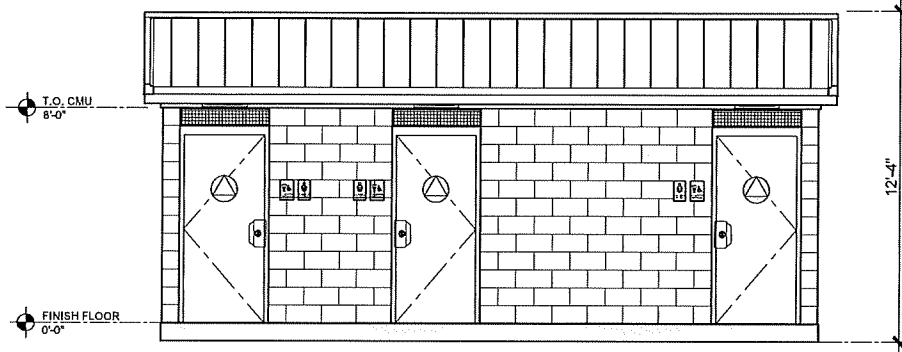

ELEVATION 3
SCALE: 3/16"=1'-0"

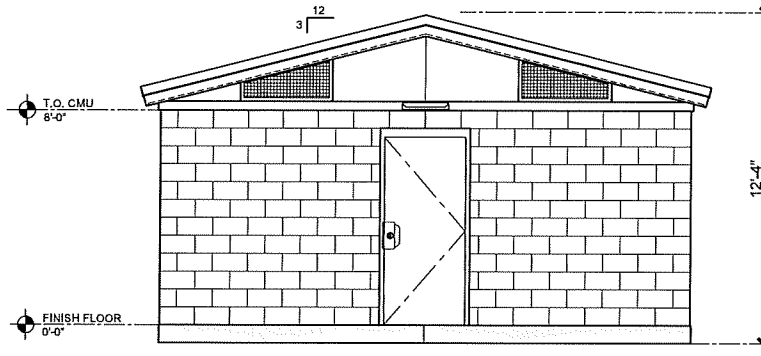

ELEVATION 4
SCALE: 3/16"=1'-0"

THIS CONCEPTUAL/PRELIMINARY DESIGN AND THE 3D RENDERING IS AN ARTISTIC INTERPRETATION OF THE DESIGN, IT IS NOT MEANT TO BE AN EXACT REPRESENTATION OF THE FINISH PRODUCT. SOME ITEMS MAY NOT BE STANDARD AND / OR SUBJECT TO CHANGE DURING PROJECT DEVELOPMENT

 <p>PUBLIC RESTROOM COMPANY Building Better Place To Go.™</p>	<p><small>COPYRIGHT 2024, PUBLIC RESTROOM COMPANY THIS MATERIAL IS THE EXCLUSIVE PROPERTY OF PUBLIC RESTROOM COMPANY AND SHALL NOT BE REPRODUCED, USED, OR DISCLOSED TO OTHERS EXCEPT AS AUTHORIZED BY THE WRITTEN PERMISSION OF PUBLIC RESTROOM COMPANY.</small></p>	BUILDING TYPE:	RESTROOM BUILDING	REVISION #	3	REVISION DATE:	8/22/2024	SHEET#	A-2
		PROJECT:	ESTUARY PARK PHASE 2 ALAMEDA, CA	PROJECT #:	11378	START DATE:	8/3/2023	MAX. PERSON / HOUR:	180 S

Ph: 888-888-2060 | Fax: 888-888-1448

-NOT FOR CONSTRUCTION - PRELIMINARY DESIGN DRAWING ONLY - DO NOT SCALE, DIMENSIONS PRESIDE



CERTIFICATE OF LIABILITY INSURANCE

DATE (MM/DD/YYYY) 12/13/2024

THIS CERTIFICATE IS ISSUED AS A MATTER OF INFORMATION ONLY AND CONFERS NO RIGHTS UPON THE CERTIFICATE HOLDER. THIS CERTIFICATE DOES NOT AFFIRMATIVELY OR NEGATIVELY AMEND, EXTEND OR ALTER THE COVERAGE AFFORDED BY THE POLICIES BELOW. THIS CERTIFICATE OF INSURANCE DOES NOT CONSTITUTE A CONTRACT BETWEEN THE ISSUING INSURER(S), AUTHORIZED REPRESENTATIVE OR PRODUCER, AND THE CERTIFICATE HOLDER.

IMPORTANT: If the certificate holder is an ADDITIONAL INSURED, the policy(ies) must be endorsed. If SUBROGATION IS WAIVED, subject to the terms and conditions of the policy, certain policies may require an endorsement. A statement on this certificate does not confer rights to the certificate holder in lieu of such endorsement(s).

PRODUCER L/P Insurance Services LLC 300 East 2nd Street Suite 1300 Reno NV 89501	<table border="1" style="width: 100%; border-collapse: collapse;"> <tr> <td colspan="2">CONTACT NAME: April Malone-Goodrich</td> </tr> <tr> <td>PHONE (A/C No. Ext): (775)996-6000</td> <td>FAX (A/C No): (775)473-9288</td> </tr> <tr> <td colspan="2">E-MAIL ADDRESS: april.malone@lpins.net</td> </tr> </table>	CONTACT NAME: April Malone-Goodrich		PHONE (A/C No. Ext): (775)996-6000	FAX (A/C No): (775)473-9288	E-MAIL ADDRESS: april.malone@lpins.net									
CONTACT NAME: April Malone-Goodrich															
PHONE (A/C No. Ext): (775)996-6000	FAX (A/C No): (775)473-9288														
E-MAIL ADDRESS: april.malone@lpins.net															
INSURED The Public Restroom Company 2587 Business Parkway Minden NV 89423	<table border="1" style="width: 100%; border-collapse: collapse;"> <tr> <th style="text-align: center;">INSURER(S) AFFORDING COVERAGE</th> <th style="text-align: center;">NAIC #</th> </tr> <tr> <td>INSURER A: American Casualty Co of Reading</td> <td style="text-align: center;">20427</td> </tr> <tr> <td>INSURER B: Valley Forge Insurance Co</td> <td style="text-align: center;">20508</td> </tr> <tr> <td>INSURER C: The Continental Insurance Company of Ne</td> <td style="text-align: center;">42625</td> </tr> <tr> <td>INSURER D: WCF Select Insurance Company</td> <td style="text-align: center;">21865</td> </tr> <tr> <td>INSURER E: Houston Casualty Company</td> <td style="text-align: center;">42374</td> </tr> <tr> <td>INSURER F: Tysers Insurance Brokers Limited</td> <td></td> </tr> </table>	INSURER(S) AFFORDING COVERAGE	NAIC #	INSURER A: American Casualty Co of Reading	20427	INSURER B: Valley Forge Insurance Co	20508	INSURER C: The Continental Insurance Company of Ne	42625	INSURER D: WCF Select Insurance Company	21865	INSURER E: Houston Casualty Company	42374	INSURER F: Tysers Insurance Brokers Limited	
INSURER(S) AFFORDING COVERAGE	NAIC #														
INSURER A: American Casualty Co of Reading	20427														
INSURER B: Valley Forge Insurance Co	20508														
INSURER C: The Continental Insurance Company of Ne	42625														
INSURER D: WCF Select Insurance Company	21865														
INSURER E: Houston Casualty Company	42374														
INSURER F: Tysers Insurance Brokers Limited															

COVERAGES **CERTIFICATE NUMBER: CL24101511088** **REVISION NUMBER:**

THIS IS TO CERTIFY THAT THE POLICIES OF INSURANCE LISTED BELOW HAVE BEEN ISSUED TO THE INSURED NAMED ABOVE FOR THE POLICY PERIOD INDICATED. NOTWITHSTANDING ANY REQUIREMENT, TERM OR CONDITION OF ANY CONTRACT OR OTHER DOCUMENT WITH RESPECT TO WHICH THIS CERTIFICATE MAY BE ISSUED OR MAY PERTAIN, THE INSURANCE AFFORDED BY THE POLICIES DESCRIBED HEREIN IS SUBJECT TO ALL THE TERMS, EXCLUSIONS AND CONDITIONS OF SUCH POLICIES. LIMITS SHOWN MAY HAVE BEEN REDUCED BY PAID CLAIMS.

INSR LTR	TYPE OF INSURANCE	ADDL INSD	SUBR WVD	POLICY NUMBER	POLICY EFF (MM/DD/YYYY)	POLICY EXP (MM/DD/YYYY)	LIMITS
A	<input checked="" type="checkbox"/> COMMERCIAL GENERAL LIABILITY <input type="checkbox"/> CLAIMS-MADE <input checked="" type="checkbox"/> OCCUR GEN'L AGGREGATE LIMIT APPLIES PER: <input type="checkbox"/> POLICY <input checked="" type="checkbox"/> PRO-JECT <input type="checkbox"/> LOC OTHER:			7039765201	6/30/2024	6/30/2025	EACH OCCURRENCE \$ 1,000,000 DAMAGE TO RENTED PREMISES (Ea occurrence) \$ 100,000 MED EXP (Any one person) \$ 15,000 PERSONAL & ADV INJURY \$ 1,000,000 GENERAL AGGREGATE \$ 2,000,000 PRODUCTS - COMP/OP AGG \$ 2,000,000
B	<input checked="" type="checkbox"/> AUTOMOBILE LIABILITY <input checked="" type="checkbox"/> ANY AUTO <input type="checkbox"/> ALL OWNED AUTOS <input type="checkbox"/> SCHEDULED AUTOS <input type="checkbox"/> HIRED AUTOS <input type="checkbox"/> NON-OWNED AUTOS			7039766638	6/30/2024	6/30/2025	COMBINED SINGLE LIMIT (Ea accident) \$ 1,000,000 BODILY INJURY (Per person) \$ BODILY INJURY (Per accident) \$ PROPERTY DAMAGE (Per accident) \$
C	<input checked="" type="checkbox"/> UMBRELLA LIAB <input checked="" type="checkbox"/> OCCUR <input type="checkbox"/> EXCESS LIAB <input type="checkbox"/> CLAIMS-MADE <input type="checkbox"/> DED <input checked="" type="checkbox"/> RETENTION \$ 10,000			7039768325	6/30/2024	6/30/2025	EACH OCCURRENCE \$ 5,000,000 AGGREGATE \$ 5,000,000
D	WORKERS COMPENSATION AND EMPLOYERS' LIABILITY ANY PROPRIETOR/PARTNER/EXECUTIVE OFFICER/MEMBER EXCLUDED? (Mandatory in NH) If yes, describe under DESCRIPTION OF OPERATIONS below	Y/N <input checked="" type="checkbox"/> N	N/A	4008614	6/30/2024	6/30/2025	<input checked="" type="checkbox"/> PER STATUTE <input type="checkbox"/> OTH-ER E.L. EACH ACCIDENT \$ 1,000,000 E.L. DISEASE - EA EMPLOYEE \$ 1,000,000 E.L. DISEASE - POLICY LIMIT \$ 1,000,000
E	PROFESSIONAL LIABILITY			HCC2469306	6/30/2024	6/30/2025	Aggregate/Each Claim-Ded. \$10,000 \$2MILL/\$2MILL
F	MARINE CARGO STOCK			MA2491851	11/15/2024	11/15/2025	Any One Loss/Any One Conveyance \$1MILL/\$1MILL

DESCRIPTION OF OPERATIONS / LOCATIONS / VEHICLES (ACORD 101, Additional Remarks Schedule, may be attached if more space is required)
 Project / Additional Interest Name(s): Contract #081721-PRM, Project Ref #11378-8/22/2024-3, Estuary Park Phase 2, City of Alameda, CA / City of Alameda, its City Council, boards, commissions, officials, employees, agents, volunteers and Owner.
 See Attached Additional Comments/Remarks page for information regarding additional coverage terms and Additional Insured status.

Initial
Le 12/17/2024

CERTIFICATE HOLDER jlong@alamedaca.gov, JNavarrc City of Alameda Recreation and Parks Department 2226 Santa Clara Avenue Alameda, CA 94501	CANCELLATION SHOULD ANY OF THE ABOVE DESCRIBED POLICIES BE CANCELLED BEFORE THE EXPIRATION DATE THEREOF, NOTICE WILL BE DELIVERED IN ACCORDANCE WITH THE POLICY PROVISIONS. AUTHORIZED REPRESENTATIVE A Malone-Goodrich/APR
--	---

COMMENTS/REMARKS

Continued from Description of Operations Section:
NAMED INSURED: THE PUBLIC RESTROOM COMPANY

When Named Insureds operations are performed for Certificate Holder and/or entities listed in Description of Operations on the Acord 25 form pursuant to a valid written contract or agreement executed by Named Insured prior to loss, in accordance with the noted policy(ies): Additional Insured Status is determined by attached GL Form #CG2010 12/19, #CG2037 12/19, #CNA74705XX (1-15), #CNA75079XX (03/22) and Auto form #SCA 23 500 D (10-2011); Waiver of Subrogation Status is determined by GL Form #CNA74705XX (1-15), Auto form #CA 04 43 11/20, Workers Compensation form #WC 00 03 13 4/84, Workers Compensation (Texas) #WC420304B(6-14); Primary and Non-Contributory Status is determined by GL Form #CNA74987XX (01/15), Auto form #CNA71527XX (10-2012). Per Project Aggregate status is determined by GL form #CNA74705XX (1-15). Umbrella follow form is determined by umbrella form #CNA75504XX (03-2015).

WAIVER OF OUR RIGHT TO RECOVER FROM OTHERS ENDORSEMENT

We have the right to recover our payments from anyone liable for an injury covered by this policy. We will not enforce our right against the person or organization named in the Schedule. (This agreement applies only to the extent that you perform work under a written contract that requires you to obtain this agreement from us.)

This agreement shall not operate directly or indirectly to benefit anyone not named in the Schedule.

Schedule

1. Waiver Type Blanket

A blanket waiver of subrogation is granted for all projects and contracts for the below named insured and its subsidiaries for all jobs requiring such a waiver in writing in all states excluding Texas listed under section 3A of your information page.

This endorsement changes the policy to which it is attached and is effective on the date issued unless otherwise stated.

Endorsement Effective	06/30/2024	Policy No.	4008614	Endorsement No.
Insured	The Public Restroom Company			Premium
	2587 Business Pkwy			
	Minden, NV 89423			
Insurance Company	WCF Select Insurance Company			

Countersigned by _____



ADDITIONAL INSURED - PRIMARY AND NON-CONTRIBUTORY

It is understood and agreed that this endorsement amends the **BUSINESS AUTO COVERAGE FORM** as follows:

SCHEDULE

Name of Additional Insured Person Or Organization

ANY PERSON OR ORGANIZATION THAT YOU ARE REQUIRED BY WRITTEN CONTRACT OR WRITTEN AGREEMENT TO NAME AS AN ADDITIONAL INSURED.

1. In conformance with paragraph **A.1.c.** of **Who Is An Insured** of Section **II - LIABILITY COVERAGE**, the person or organization scheduled above is an insured under this policy.
2. The insurance afforded to the additional insured under this policy will apply on a primary and non-contributory basis if you have committed it to be so in a written contract or written agreement executed prior to the date of the **"accident"** for which the additional insured seeks coverage under this policy.

All other terms and conditions of the policy remain unchanged

This endorsement, which forms a part of and is for attachment to the policy issued by the designated Insurers, takes effect on the Policy Effective date of said policy at the hour stated in said policy, unless another effective date (the Endorsement Effective Date) is shown below, and expires concurrently with said policy.

Form No: CNA71527XX (10-2012)

Endorsement Effective Date:

Endorsement No: 10; Page: 1 of 1

Underwriting Company: Valley Forge Insurance Company, 151 N Franklin St, Chicago, IL 60606

Endorsement Expiration Date:

Policy No: BUA 7039766638

Policy Effective Date: 06/30/2024

Policy Page: 55 of 107

EXTENDED COVERAGE ENDORSEMENT - BA PLUS
THIS ENDORSEMENT CHANGES THE POLICY. PLEASE READ IT CAREFULLY.

This endorsement modifies insurance provided under the following:

BUSINESS AUTO COVERAGE FORM

I. LIABILITY COVERAGE
A. Who Is An Insured

The following is added to **SECTION II, Paragraph A.1., Who Is An Insured:**

1. a. Any incorporated entity of which the Named Insured owns a majority of the voting stock on the date of inception of this Coverage Form; **provided that,**
 - b. The insurance afforded by this provision **A.1.** does not apply to any such entity that is an **insured** under any other liability **policy** providing **auto** coverage.
2. Any organization you newly acquire or form, other than a limited liability company, partnership or joint venture, and over which you maintain majority ownership interest.

The insurance afforded by this provision **A.2.:**

- a. Is effective on the acquisition or formation date, and is afforded only until the end of the policy period of this Coverage Form, or the next anniversary of its inception date, whichever is earlier.
- b. Does not apply to:
 - (1) **Bodily injury or property damage** caused by an **accident** that occurred before you acquired or formed the organization; or
 - (2) Any such organization that is an **insured** under any other liability **policy** providing **auto** coverage.
3. **Any person or organization that you are obligated to provide Insurance where required by a written contract or agreement is an insured, but only with respect to legal responsibility for acts or omissions of a person for whom Liability Coverage is afforded under this policy.**
4. An **employee** of yours is an **insured** while operating an **auto** hired or rented under a contract or agreement in that **employee's** name, with your permission, while performing duties related to the conduct of your business.

Policy, as used in this provision **A. Who Is An Insured**, includes those policies that were in force on the inception date of this Coverage Form but:

1. Which are no longer in force; or
2. Whose limits have been exhausted.

B. Bail Bonds and Loss of Earnings

SECTION II, Paragraphs A.2.a.(2) and A.2.a.(4) are revised as follows:

1. In **a.(2)**, the limit for the cost of bail bonds is increased from \$2,000 to \$5,000, and
2. In **a.(4)**, the limit for the loss of earnings is increased from \$250 to \$500 a day.

C. Fellow Employee

SECTION II, Paragraph B.5 does not apply.

Form No: SCA 23 500 D (10-2011)

Endorsement Effective Date:

Endorsement No: 18; Page: 1 of 5

Underwriting Company: Valley Forge Insurance Company, 151 N Franklin St, Chicago, IL 60606

Policy No: BUA 7039766638

Policy Effective Date: 06/30/2024

Policy Page: 65 of 107



CNA PARAMOUNT

**Primary and Noncontributory - Other Insurance
Condition Endorsement**

This endorsement modifies insurance provided under the following:

COMMERCIAL GENERAL LIABILITY COVERAGE PART
PRODUCTS/COMPLETED OPERATIONS LIABILITY COVERAGE PART

It is understood and agreed that the condition entitled **Other Insurance** is amended to add the following:

Primary And Noncontributory Insurance

Notwithstanding anything to the contrary, this insurance is primary to and will not seek contribution from any other insurance available to an additional insured under this policy provided that:

- a. the additional insured is a named insured under such other insurance; and
- b. the **Named Insured** has agreed in writing in a contract or agreement that this insurance would be primary and would not seek contribution from any other insurance available to the additional insured.

All other terms and conditions of the Policy remain unchanged.

This endorsement, which forms a part of and is for attachment to the Policy issued by the designated Insurers, takes effect on the effective date of said Policy at the hour stated in said Policy, unless another effective date is shown below, and expires concurrently with said Policy.

30020000170397652010826



CNA74987XX (1-15)

Page 1 of 1

TRANSPORTATION INSURANCE COMPANY

Insured Name: THE PUBLIC RESTROOM COMPANY

Policy No: 7039765201

Endorsement No: 14

Effective Date:

	CNA PARAMOUNT
Blanket Additional Insured - Owners, Lessees or Contractors - with Products-Completed Operations Coverage Endorsement	

This endorsement modifies insurance provided under the following:

COMMERCIAL GENERAL LIABILITY COVERAGE PART

It is understood and agreed as follows:

- I. **WHO IS AN INSURED** is amended to include as an **Insured** any person or organization whom you are required by **written contract** to add as an additional insured on this **Coverage Part**, but only with respect to liability for **bodily injury, property damage** or **personal and advertising injury** caused in whole or in part by your acts or omissions, or the acts or omissions of those acting on your behalf:
 - A. In the performance of your ongoing operations subject to such **written contract**; or
 - B. In the performance of **your work** subject to such **written contract**, but only with respect to **bodily injury** or **property damage** included in the **products-completed operations hazard**, and only if:
 - 1. The **written contract** requires you to provide the additional insured such coverage; and
 - 2. This **Coverage Part** provides such coverage; and
 - C. Subject always to the terms and conditions of this policy, including the limits of insurance, the Insurer will not provide such additional insured with:
 - 1. Coverage broader than what you are required to provide by the **written contract**; or
 - 2. A higher limit of insurance than what you are required to provide by the **written contract**.

Any coverage granted by this Paragraph I. shall apply solely to the extent permissible by law.

- II. If the written contract requires additional insured coverage under the 07-04 edition of CG2010 or CG2037, then paragraph I. above is deleted in its entirety and replaced by the following:

WHO IS AN INSURED is amended to include as an **Insured** any person or organization whom you are required by **written contract** to add as an additional insured on this **Coverage Part**, but only with respect to liability for **bodily injury, property damage** or **personal and advertising injury** caused in whole or in part by your acts or omissions, or the acts or omissions of those acting on your behalf:

- A. In the performance of your ongoing operations subject to such **written contract**; or
- B. In the performance of **your work** subject to such **written contract**, but only with respect to **bodily injury** or **property damage** included in the **products-completed operations hazard**, and only if:
 - 1. The **written contract** requires you to provide the additional insured such coverage; and
 - 2. This **Coverage Part** provides such coverage.

- III. But if the **written contract** requires:

- A. Additional insured coverage under the 11-85 edition, 10-93 edition, or 10-01 edition of CG2010, or under the 10-01 edition of CG2037; or
- B. Additional insured coverage with "arising out of" language;

then paragraph I. above is deleted in its entirety and replaced by the following:

WHO IS AN INSURED is amended to include as an **Insured** any person or organization whom you are required by **written contract** to add as an additional insured on this **Coverage Part**, but only with respect to liability for **bodily injury, property damage** or **personal and advertising injury** arising out of **your work** that is subject to such **written contract**.

10020003070363934306701



CNA PARAMOUNT
**Blanket Additional Insured - Owners, Lessees or Contractors -
with Products-Completed Operations Coverage Endorsement**

IV. But if the **written contract** requires additional insured coverage to the greatest extent permissible by law, then paragraph **I.** above is deleted in its entirety and replaced by the following:

WHO IS AN INSURED is amended to include as an **Insured** any person or organization whom you are required by **written contract** to add as an additional insured on this **Coverage Part**, but only with respect to liability for **bodily injury, property damage** or **personal and advertising injury** arising out of **your work** that is subject to such **written contract**.

V. The insurance granted by this endorsement to the additional insured does not apply to **bodily injury, property damage**, or **personal and advertising injury** arising out of:

A. The rendering of, or the failure to render, any professional architectural, engineering, or surveying services, including:

1. The preparing, approving, or failing to prepare or approve maps, shop drawings, opinions, reports, surveys, field orders, change orders or drawings and specifications; and
2. Supervisory, inspection, architectural or engineering activities; or

B. Any premises or work for which the additional insured is specifically listed as an additional insured on another endorsement attached to this **Coverage Part**.

VI. Under **COMMERCIAL GENERAL LIABILITY CONDITIONS**, the Condition entitled **Other Insurance** is amended to add the following, which supersedes any provision to the contrary in this Condition or elsewhere in this **Coverage Part**:

Primary and Noncontributory Insurance

With respect to other insurance available to the additional insured under which the additional insured is a named insured, this insurance is primary to and will not seek contribution from such other insurance, provided that a **written contract** requires the insurance provided by this policy to be:

1. Primary and non-contributing with other insurance available to the additional insured; or
2. Primary and to not seek contribution from any other insurance available to the additional insured.

But except as specified above, this insurance will be excess of all other insurance available to the additional insured.

VII. Solely with respect to the insurance granted by this endorsement, the section entitled **COMMERCIAL GENERAL LIABILITY CONDITIONS** is amended as follows:

The Condition entitled **Duties In The Event of Occurrence, Offense, Claim or Suit** is amended with the addition of the following:

Any additional insured pursuant to this endorsement will as soon as practicable:

1. Give the Insurer written notice of any **claim**, or any **occurrence** or offense which may result in a **claim**;
2. Send the Insurer copies of all legal papers received, and otherwise cooperate with the Insurer in the investigation, defense, or settlement of the **claim**; and
3. Make available any other insurance, and endeavor to tender the defense and indemnity of any **claim** to any other insurer or self-insurer, whose policy or program applies to a loss that the Insurer covers under this **coverage part**. However, if the **written contract** requires this insurance to be primary and non-contributory, this paragraph **3.** does not apply to other insurance under which the additional insured is a named insured.

The Insurer has no duty to defend or indemnify an additional insured under this endorsement until the Insurer receives written notice of a **claim** from the additional insured.

CNA75079XX (3-22)

Page 2 of 3

AMERICAN CASUALTY CO OF READING Insured
Name: THE PUBLIC RESTROOM COMPANY

Policy No: 7039765201

Endorsement No: 6

Effective Date:

	<p>CNA PARAMOUNT</p> <p>Blanket Additional Insured - Owners, Lessees or Contractors - with Products-Completed Operations Coverage Endorsement</p>
---	---

VIII. Solely with respect to the insurance granted by this endorsement, the section entitled **DEFINITIONS** is amended to add the following definition:

Written contract means a written contract or written agreement that requires you to make a person or organization an additional insured on this **Coverage Part**, provided the contract or agreement:

- A. Was executed prior to:
 - 1. The **bodily injury or property damage**; or
 - 2. The offense that caused the **personal and advertising injury**;
for which the additional insured seeks coverage; and
- B. Is still in effect at the time of the **bodily injury or property damage occurrence or personal and advertising injury** offense.

All other terms and conditions of the Policy remain unchanged.

This endorsement, which forms a part of and is for attachment to the Policy issued by the designated Insurers, takes effect on the effective date of said Policy at the hour stated in said Policy, unless another effective date is shown below, and expires concurrently with said Policy.

10020003070363934306702





WAIVER OF TRANSFER OF RIGHTS OF RECOVERY AGAINST OTHERS TO US (WAIVER OF SUBROGATION) – AUTOMATIC WHEN REQUIRED BY WRITTEN CONTRACT OR AGREEMENT

THIS ENDORSEMENT CHANGES THE POLICY. PLEASE READ IT CAREFULLY.

This endorsement modifies insurance provided under the following:

- AUTO DEALERS COVERAGE FORM
- BUSINESS AUTO COVERAGE FORM
- MOTOR CARRIER COVERAGE FORM

With respect to coverage provided by this endorsement, the provisions of the Coverage Form apply unless modified by the endorsement.

The **Transfer Of Rights Of Recovery Against Others To Us** Condition does not apply to any person(s) or organization(s) for whom you are required to waive subrogation with respect to the coverage provided under this Coverage Form, but only to the extent that subrogation is waived:

- A.** Under a written contact or agreement with such person(s) or organization(s); and
- B.** Prior to the "accident" or the "loss."

Form No: CA 04 43 11 20
Endorsement Effective Date:
Endorsement No: 2; Page: 1 of 1
Underwriting Company: Valley Forge Insurance Company, 151 N Franklin St, Chicago, IL 60606

Endorsement Expiration Date:

Policy No: BUA 7039766638
Policy Effective Date: 06/30/2024
Policy Page: 41 of 107

POLICY NUMBER: 7039765201

COMMERCIAL GENERAL LIABILITY
CG 20 10 12 19

THIS ENDORSEMENT CHANGES THE POLICY. PLEASE READ IT CAREFULLY.

ADDITIONAL INSURED – OWNERS, LESSEES OR CONTRACTORS – SCHEDULED PERSON OR ORGANIZATION

This endorsement modifies insurance provided under the following:

COMMERCIAL GENERAL LIABILITY COVERAGE PART

SCHEDULE

Name Of Additional Insured Person(s) Or Organization(s)	Location(s) Of Covered Operations
BLANKET AS PER WRITTEN CONTRACT.	BLANKET AS PER WRITTEN CONTRACT.
Information required to complete this Schedule, if not shown above, will be shown in the Declarations.	

A. Section II – Who Is An Insured is amended to include as an additional insured the person(s) or organization(s) shown in the Schedule, but only with respect to liability for "bodily injury", "property damage" or "personal and advertising injury" caused, in whole or in part, by:

1. Your acts or omissions; or
2. The acts or omissions of those acting on your behalf;

in the performance of your ongoing operations for the additional insured(s) at the location(s) designated above.

However:

1. The insurance afforded to such additional insured only applies to the extent permitted by law; and
2. If coverage provided to the additional insured is required by a contract or agreement, the insurance afforded to such additional insured will not be broader than that which you are required by the contract or agreement to provide for such additional insured.

B. With respect to the insurance afforded to these additional insureds, the following additional exclusions apply:

This insurance does not apply to "bodily injury" or "property damage" occurring after:

1. All work, including materials, parts or equipment furnished in connection with such work, on the project (other than service, maintenance or repairs) to be performed by or on behalf of the additional insured(s) at the location of the covered operations has been completed; or
2. That portion of "your work" out of which the injury or damage arises has been put to its intended use by any person or organization other than another contractor or subcontractor engaged in performing operations for a principal as a part of the same project.

- C. With respect to the insurance afforded to these additional insureds, the following is added to **Section III – Limits Of Insurance:**

If coverage provided to the additional insured is required by a contract or agreement, the most we will pay on behalf of the additional insured is the amount of insurance:

1. Required by the contract or agreement; or

2. Available under the applicable limits of insurance;
whichever is less.

This endorsement shall not increase the applicable limits of insurance.



PARAMOUNT EXCESS AND UMBRELLA LIABILITY POLICY

Various provisions in this Policy restrict coverage. Read the entire Policy carefully to determine rights, duties and what is and is not covered.

The "Insurer" refers to the insurer providing this insurance as set forth on the Declarations of this Policy. Words and phrases that appear in **bold** have special meaning. Refer to the section entitled **DEFINITIONS**.

I. COVERAGES

A. Coverage A - Excess Follow Form Liability

The Insurer will pay on behalf of the **Insured** those **damages** in excess of the applicable **underlying limits**. Coverage hereunder will attach only after the full amount of the applicable **underlying limits** have been exhausted through payment in legal currency of covered loss under all applicable **underlying insurance** and to which this Coverage A applies.

Coverage A under this Policy will then apply in conformance with the provisions of the applicable **underlying insurance** except for the premium, limits of insurance, deductible, retentions, or any defense obligations and any other terms and conditions specifically set forth in this Policy.

Upon exhaustion of the applicable **underlying limits**, the Insurer shall only pay for **damages** in excess of the applicable **underlying limits**. This Coverage A does not provide coverage for any loss not covered by the applicable **underlying insurance** except and to the extent that such loss is not paid under the applicable **underlying insurance** solely by reason of the exhaustion of the applicable **underlying limits** through payment of loss thereunder.

This Coverage applies:

1. if the applicable **underlying insurance** is on an occurrence basis, then only if that which must take place in the policy period of the **underlying insurance** in order to trigger coverage, takes place during this **policy period**; and
2. if the applicable **underlying insurance** is on a claims made basis, then only if:
 - a. that which must take place in the **underlying insurance** in order to trigger coverage, takes place after the retroactive date and prior to the end of the **policy period**; and
 - b. the **claim** is first made during the **policy period**.

B. Coverage B - Umbrella Liability

The Insurer will pay on behalf of the **Insured** those **damages** in excess of the **retained amount**:

1. that an **Insured** becomes legally obligated to pay because of **bodily injury, property damage or personal and advertising injury**; or
2. because of liability for **bodily injury or property damage** assumed under an **insured contract**, provided the **bodily injury or property damage** occurs subsequent to the execution of such **insured contract**;

and provided that:

- a. the **bodily injury or property damage** occurs during the **policy period**;
- b. the **bodily injury or property damage** is caused by an **occurrence** that takes place in the **coverage territory**;



- c. the **personal and advertising injury** is caused by an offense arising out of the **Named Insured's** business; and
- d. the offense giving rise to **personal and advertising injury** was first committed during the **policy period** and in the **coverage territory**;

Provided, however, that **Coverage B - Umbrella Liability**:

- i. does not apply to:
 - (a) any part of **damages** to which **underlying insurance** applies; or
 - (b) any part of **damages** to which **underlying insurance** would have applied regardless of:
 - (1) the availability of **underlying insurance**; or
 - (2) the exhaustion of the applicable **underlying limits**;
 - (c) any **defense costs** related to **damages** as described in a. and b. above.
- ii. applies only if prior to the effective date of the **policy period**, no **authorized insured**:
 - (a) knew that such **bodily injury** or **property damage** had occurred, in whole or in part. If any **authorized insured** knew, prior to the **policy period**, that any such **bodily injury** or **property damage** had occurred, then any continuation, change or resumption of such **bodily injury** or **property damage** during or after the **policy period** will be deemed to have been known prior to the **policy period**; or
 - (b) knew that any offense giving rise to **personal and advertising injury** had occurred, in whole or in part.

Bodily injury or **property damage** which occurs during the **policy period** and was not, prior to the **policy period**, known to have occurred by any **authorized insured**, includes any continuation, change or resumption of that **bodily injury** or **property damage** after the end of the **policy period**.

An **authorized insured** will be deemed to know:

- 1. that such **bodily injury** or **property damage** occurred, at the earliest time when such **authorized insured**:
 - a. reports the **bodily injury** or **property damage** to the Insurer or any other insurer;
 - b. receives a **claim** arising out of the **bodily injury** or **property damage**; or
 - c. becomes aware by any other means that the **bodily injury** or **property damage** has occurred or has begun to occur;
- 2. that such offense giving rise to **personal and advertising injury** occurred, on the date of the first utterance or dissemination or, if there is no utterance or dissemination, then on the first date of the activity giving rise to a **claim**.

C. Coverage C - Crisis Management Expenses

The Insurer will reimburse the **Named Insured** for **crisis management expenses** incurred by the **Named Insured** as a direct result of its response to a **crisis management event** that first occurs during the **policy period**, provided:

- 1 such **crisis management event** is reported to the Insurer as soon as reasonably practicable following the **crisis management event**, or within 72 hours after such **crisis management event** begins if such **crisis management event** is likely to give rise to **bodily injury** or **property damage**;

POLICY NUMBER: 7039765201

COMMERCIAL GENERAL LIABILITY
CG 20 37 12 19

THIS ENDORSEMENT CHANGES THE POLICY. PLEASE READ IT CAREFULLY.

ADDITIONAL INSURED – OWNERS, LESSEES OR CONTRACTORS – COMPLETED OPERATIONS

This endorsement modifies insurance provided under the following:

COMMERCIAL GENERAL LIABILITY COVERAGE PART
PRODUCTS/COMPLETED OPERATIONS LIABILITY COVERAGE PART

SCHEDULE

Name Of Additional Insured Person(s) Or Organization(s)	Location And Description Of Completed Operations
BLANKET AS REQUIRED BY WRITTEN CONTRACT	BLANKET AS REQUIRED BY WRITTEN CONTRACT
Information required to complete this Schedule, if not shown above, will be shown in the Declarations.	

A. Section II – Who Is An Insured is amended to include as an additional insured the person(s) or organization(s) shown in the Schedule, but only with respect to liability for "bodily injury" or "property damage" caused, in whole or in part, by "your work" at the location designated and described in the Schedule of this endorsement performed for that additional insured and included in the "products-completed operations hazard".

However:

1. The insurance afforded to such additional insured only applies to the extent permitted by law; and
2. If coverage provided to the additional insured is required by a contract or agreement, the insurance afforded to such additional insured will not be broader than that which you are required by the contract or agreement to provide for such additional insured.

B. With respect to the insurance afforded to these additional insureds, the following is added to **Section III – Limits Of Insurance:**

If coverage provided to the additional insured is required by a contract or agreement, the most we will pay on behalf of the additional insured is the amount of insurance:

1. Required by the contract or agreement; or
 2. Available under the applicable limits of insurance;
- whichever is less.

This endorsement shall not increase the applicable limits of insurance.

	<p>CNA PARAMOUNT</p> <p>Contractors' General Liability Extension Endorsement</p>
---	--

It is understood and agreed that this endorsement amends the **COMMERCIAL GENERAL LIABILITY COVERAGE PART** as follows. If any other endorsement attached to this policy amends any provision also amended by this endorsement, then that other endorsement controls with respect to such provision, and the changes made by this endorsement with respect to such provision do not apply.

TABLE OF CONTENTS
1. Additional Insureds
2. Additional Insured - Primary And Non-Contributory To Additional Insured's Insurance
3. Bodily Injury – Expanded Definition
4. Broad Knowledge of Occurrence/ Notice of Occurrence
5. Broad Named Insured
6. Broadened Liability Coverage For Damage To Your Product And Your Work
7. Contractual Liability - Railroads
8. Electronic Data Liability
9. Estates, Legal Representatives and Spouses
10. Expected Or Intended Injury – Exception for Reasonable Force
11. General Aggregate Limits of Insurance – Per Project
12. In Rem Actions
13. Incidental Health Care Malpractice Coverage
14. Joint Ventures/Partnership/Limited Liability Companies
15. Legal Liability – Damage To Premises / Alienated Premises / Property In The Named Insured's Care, Custody or Control
16. Liquor Liability
17. Medical Payments
18. Non-owned Aircraft Coverage
19. Non-owned Watercraft
20. Personal And Advertising Injury – Discrimination or Humiliation
21. Personal And Advertising Injury - Contractual Liability
22. Property Damage - Elevators
23. Supplementary Payments
24. Unintentional Failure To Disclose Hazards
25. Waiver of Subrogation – Blanket
26. Wrap-Up Extension: OCIP CCIP, or Consolidated (Wrap-Up) Insurance Programs

3002000170397652010906





CNA PARAMOUNT

Contractors' General Liability Extension Endorsement

1. ADDITIONAL INSUREDS

- a. **WHO IS AN INSURED** is amended to include as an **Insured** any person or organization described in paragraphs **A.** through **H.** below whom a **Named Insured** is required to add as an additional insured on this **Coverage Part** under a written contract or written agreement, provided such contract or agreement:

(1) is currently in effect or becomes effective during the term of this **Coverage Part**; and

(2) was executed prior to:

(a) the **bodily injury** or **property damage**; or

(b) the offense that caused the **personal and advertising injury**,

for which such additional insured seeks coverage.

- b. However, subject always to the terms and conditions of this policy, including the limits of insurance, the Insurer will not provide such additional insured with:

(1) a higher limit of insurance than required by such contract or agreement; or

(2) coverage broader than required by such contract or agreement, and in no event broader than that described by the applicable paragraph **A.** through **H.** below.

Any coverage granted by this endorsement shall apply only to the extent permissible by law.

A. Controlling Interest

Any person or organization with a controlling interest in a **Named Insured**, but only with respect to such person or organization's liability for **bodily injury**, **property damage** or **personal and advertising injury** arising out of:

1. such person or organization's financial control of a **Named Insured**; or

2. premises such person or organization owns, maintains or controls while a **Named Insured** leases or occupies such premises;

provided that the coverage granted by this paragraph does not apply to structural alterations, new construction or demolition operations performed by, on behalf of, or for such additional insured.

B. Co-owner of Insured Premises

A co-owner of a premises co-owned by a **Named Insured** and covered under this insurance but only with respect to such co-owner's liability for **bodily injury**, **property damage** or **personal and advertising injury** as co-owner of such premises.

C. Lessor of Equipment

Any person or organization from whom a **Named Insured** leases equipment, but only with respect to liability for **bodily injury**, **property damage** or **personal and advertising injury** caused, in whole or in part, by the **Named Insured's** maintenance, operation or use of such equipment, provided that the **occurrence** giving rise to such **bodily injury**, **property damage** or the offense giving rise to such **personal and advertising injury** takes place prior to the termination of such lease.

D. Lessor of Land

Any person or organization from whom a **Named Insured** leases land but only with respect to liability for **bodily injury**, **property damage** or **personal and advertising injury** arising out of the ownership, maintenance or use of such land, provided that the **occurrence** giving rise to such **bodily injury**, **property damage** or the offense giving rise to such **personal and advertising injury** takes place prior to the termination of such lease. The

CNA74705XX (1-15)

Page 2 of 17

AMERICAN CASUALTY CO OF READING, PA

Insured Name: THE PUBLIC RESTROOM COMPANY

Policy No: 7039765201

Endorsement No: 8

Effective Date: 06/30/2024

	CNA PARAMOUNT
Contractors' General Liability Extension Endorsement	

coverage granted by this paragraph does not apply to structural alterations, new construction or demolition operations performed by, on behalf of, or for such additional insured.

E. Lessor of Premises

An owner or lessor of premises leased to the **Named Insured**, or such owner or lessor's real estate manager, but only with respect to liability for, **bodily injury**, **property damage**, or **personal and advertising injury** arising out of the ownership, maintenance or use of such part of the premises leased to the **Named Insured**, and provided that the **occurrence** giving rise to such, **bodily injury** or **property damage**, or the offense giving rise to such **personal and advertising injury**, takes place prior to the termination of such lease. The coverage granted by this paragraph does not apply to structural alterations, new construction or demolition operations performed by, on behalf of, or for such additional insured.

F. Mortgagee, Assignee or Receiver

A mortgagee, assignee or receiver of premises but only with respect to such mortgagee, assignee or receiver's liability for **bodily injury**, **property damage** or **personal and advertising injury** arising out of the **Named Insured's** ownership, maintenance, or use of a premises by a **Named Insured**.

The coverage granted by this paragraph does not apply to structural alterations, new construction or demolition operations performed by, on behalf of, or for such additional insured.

G. State or Governmental Agency or Subdivision or Political Subdivisions – Permits

A state, or governmental agency, or subdivision, or political subdivision that has issued a permit or authorization but only with respect to such state or governmental agency or subdivision or political subdivision's liability for **bodily injury**, **property damage** or **personal and advertising injury** arising out of:

1. the following hazards in connection with premises a **Named Insured** owns, rents, or controls and to which this insurance applies:
 - a. the existence, maintenance, repair, construction, erection, or removal of advertising signs, awnings, canopies, cellar entrances, coal holes, driveways, manholes, marquees, hoistaway openings, sidewalk vaults, street banners, or decorations and similar exposures; or
 - b. the construction, erection, or removal of elevators; or
 - c. the ownership, maintenance or use of any elevators covered by this insurance; or
2. the permitted or authorized operations performed by a **Named Insured** or on a **Named Insured's** behalf.

The coverage granted by this paragraph does not apply to:

- a. **Bodily injury, property damage or personal and advertising injury** arising out of operations performed for the state or governmental agency or subdivision or political subdivision; or
- b. **Bodily injury or property damage** included within the **products-completed operations hazard**.

With respect to this provision's requirement that additional insured status must be requested under a written contract or agreement, the Insurer will treat as a written contract any governmental permit that requires the **Named Insured** to add the governmental entity as an additional insured.

H. Trade Show Event Lessor

1. With respect to a **Named Insured's** participation in a trade show event as an exhibitor, presenter, or displayer, any person or organization whom the **Named Insured** is required to include as an additional insured, but only with respect to such person or organization's liability for **bodily injury, property damage or personal and advertising injury**, caused by:

30020000170397652010907





CNA PARAMOUNT

Contractors' General Liability Extension Endorsement

- a. the **Named Insured's** acts or omissions; or
 - b. the acts or omissions of those acting on the **Named Insured's** behalf,
- in the performance of the **Named Insured's** ongoing operations at the trade show event premises during the trade show event.
2. The coverage granted by this paragraph does not apply to **bodily injury** or **property damage** included within the **products-completed operations hazard**.

2. ADDITIONAL INSURED - PRIMARY AND NON-CONTRIBUTORY TO ADDITIONAL INSURED'S INSURANCE

The **Other Insurance** Condition in the **COMMERCIAL GENERAL LIABILITY CONDITIONS** Section is amended to add the following paragraph:

If the **Named Insured** has agreed in writing in a contract or agreement that this insurance is primary and non-contributory relative to an additional insured's own insurance, then this insurance is primary, and the Insurer will not seek contribution from that other insurance. For the purpose of this Provision **2.**, the additional insured's own insurance means insurance on which the additional insured is a named insured. Otherwise, and notwithstanding anything to the contrary elsewhere in this Condition, the insurance provided to such person or organization is excess of any other insurance available to such person or organization.

3. BODILY INJURY – EXPANDED DEFINITION

Under **DEFINITIONS**, the definition of **bodily injury** is deleted and replaced by the following:

Bodily injury means physical injury, sickness or disease sustained by a person, including death, humiliation, shock, mental anguish or mental injury sustained by that person at any time which results as a consequence of the physical injury, sickness or disease.

4. BROAD KNOWLEDGE OF OCCURRENCE/ NOTICE OF OCCURRENCE

Under **CONDITIONS**, the condition entitled **Duties in The Event of Occurrence, Offense, Claim or Suit** is amended to add the following provisions:

A. BROAD KNOWLEDGE OF OCCURRENCE

The **Named Insured** must give the Insurer or the Insurer's authorized representative notice of an **occurrence**, offense or **claim** only when the **occurrence**, offense or **claim** is known to a natural person **Named Insured**, to a partner, executive officer, manager or member of a **Named Insured**, or an **employee** designated by any of the above to give such notice.

B. NOTICE OF OCCURRENCE

The **Named Insured's** rights under this **Coverage Part** will not be prejudiced if the **Named Insured** fails to give the Insurer notice of an **occurrence**, offense or **claim** and that failure is solely due to the **Named Insured's** reasonable belief that the **bodily injury** or **property damage** is not covered under this **Coverage Part**. However, the **Named Insured** shall give written notice of such **occurrence**, offense or **claim** to the Insurer as soon as the **Named Insured** is aware that this insurance may apply to such **occurrence**, offense or **claim**.

5. BROAD NAMED INSURED

WHO IS AN INSURED is amended to delete its Paragraph **3.** in its entirety and replace it with the following:

3. Pursuant to the limitations described in Paragraph **4.** below, any organization in which a **Named Insured** has management control:
 - a. on the effective date of this **Coverage Part**; or

CNA74705XX (1-15)

Page 4 of 17

AMERICAN CASUALTY CO OF READING, PA

Insured Name: THE PUBLIC RESTROOM COMPANY

Policy No.: 7039765201

Endorsement No: 8

Effective Date: 06/30/2024

	CNA PARAMOUNT
Contractors' General Liability Extension Endorsement	

b. by reason of a **Named Insured** creating or acquiring the organization during the **policy period**, qualifies as a **Named Insured**, provided that there is no other similar liability insurance, whether primary, contributory, excess, contingent or otherwise, which provides coverage to such organization, or which would have provided coverage but for the exhaustion of its limit, and without regard to whether its coverage is broader or narrower than that provided by this insurance.

But this **BROAD NAMED INSURED** provision does not apply to:

- (a)** any partnership, limited liability company or joint venture; or
- (b)** any organization for which coverage is excluded by another endorsement attached to this **Coverage Part**.

For the purpose of this provision, management control means:

- A.** owning interests representing more than 50% of the voting, appointment or designation power for the selection of a majority of the Board of Directors of a corporation; or
 - B.** having the right, pursuant to a written trust agreement, to protect, control the use of, encumber or transfer or sell property held by a trust.
- 4.** With respect to organizations which qualify as **Named Insureds** by virtue of Paragraph **3.** above, this insurance does not apply to:
- a.** **bodily injury** or **property damage** that first occurred prior to the date of management control, or that first occurs after management control ceases; nor
 - b.** **personal or advertising injury** caused by an offense that first occurred prior to the date of management control or that first occurs after management control ceases.
- 5.** The insurance provided by this **Coverage Part** applies to **Named Insureds** when trading under their own names or under such other trading names or doing-business-as names (dba) as any **Named Insured** should choose to employ.

6. BROADENED LIABILITY COVERAGE FOR DAMAGE TO YOUR PRODUCT AND YOUR WORK

A. Under **COVERAGES, Coverage A – Bodily Injury and Property Damage Liability**, the paragraph entitled **Exclusions** is amended to delete exclusions **k.** and **l.** and replace them with the following:

This insurance does not apply to:

k. Damage to Your Product

Property damage to your product arising out of it, or any part of it except when caused by or resulting from:

- (1)** fire;
- (2)** smoke;
- (3)** collapse; or
- (4)** explosion.

l. Damage to Your Work

Property damage to your work arising out of it, or any part of it and included in the **products-completed operations hazard**.

This exclusion does not apply:

- (1)** If the damaged work, or the work out of which the damage arises, was performed on the **Named Insured's** behalf by a subcontractor; or

3002000170397652010908





CNA PARAMOUNT

Contractors' General Liability Extension Endorsement

(2) If the cause of loss to the damaged work arises as a result of:

- (a) fire;
- (b) smoke;
- (c) collapse; or
- (d) explosion.

B. The following paragraph is added to **LIMITS OF INSURANCE**:

Subject to **5.** above, \$100,000 is the most the Insurer will pay under **Coverage A** for the sum of **damages** arising out of any one **occurrence** because of **property damage to your product and your work** that is caused by fire, smoke, collapse or explosion and is included within the **product-completed operations hazard**. This sublimit does not apply to **property damage to your work** if the damaged work, or the work out of which the damage arises, was performed on the **Named Insured's** behalf by a subcontractor.

C. This **Broadened Liability Coverage For Damage To Your Product And Your Work** Provision does not apply if an endorsement of the same name is attached to this policy.

7. CONTRACTUAL LIABILITY – RAILROADS

With respect to operations performed within 50 feet of railroad property, the definition of **insured contract** is replaced by the following:

Insured Contract means:

- a. A contract for a lease of premises. However, that portion of the contract for a lease of premises that indemnifies any person or organization for damage by fire to premises while rented to a **Named Insured** or temporarily occupied by a **Named Insured** with permission of the owner is not an **insured contract**;
- b. A sidetrack agreement;
- c. Any easement or license agreement;
- d. An obligation, as required by ordinance, to indemnify a municipality, except in connection with work for a municipality;
- e. An elevator maintenance agreement;
- f. That part of any other contract or agreement pertaining to the **Named Insured's** business (including an indemnification of a municipality in connection with work performed for a municipality) under which the **Named Insured** assumes the tort liability of another party to pay for **bodily injury** or **property damage** to a third person or organization. Tort liability means a liability that would be imposed by law in the absence of any contract or agreement.

Paragraph **f.** does not include that part of any contract or agreement:

(1) That indemnifies an architect, engineer or surveyor for injury or damage arising out of:

- (a) Preparing, approving or failing to prepare or approve maps, shop drawings, opinions, reports, surveys, field orders, change orders or drawings and specifications; or
- (b) Giving directions or instructions, or failing to give them, if that is the primary cause of the injury or damage;

(2) Under which the **Insured**, if an architect, engineer or surveyor, assumes liability for an injury or damage arising out of the insured's rendering or failure to render professional services, including those listed in (1) above and supervisory, inspection, architectural or engineering activities.

8. ELECTRONIC DATA LIABILITY

CNA74705XX (1-15)

Page 6 of 17

AMERICAN CASUALTY CO OF READING, PA

Insured Name: THE PUBLIC RESTROOM COMPANY

Policy No.: 7039765201

Endorsement No: 8

Effective Date: 06/30/2024

	CNA PARAMOUNT
Contractors' General Liability Extension Endorsement	

A. Under **COVERAGES, Coverage A – Bodily Injury and Property Damage Liability**, the paragraph entitled **Exclusions** is amended to delete exclusion **p. Electronic Data** and replace it with the following:

This insurance does not apply to:

p. Access Or Disclosure Of Confidential Or Personal Information And Data-related Liability

Damages arising out of:

- (1) any access to or disclosure of any person's or organization's confidential or personal information, including patents, trade secrets, processing methods, customer lists, financial information, credit card information, health information or any other type of nonpublic information; or
- (2) the loss of, loss of use of, damage to, corruption of, inability to access, or inability to manipulate **electronic data** that does not result from physical injury to tangible property.

However, unless Paragraph (1) above applies, this exclusion does not apply to **damages** because of **bodily injury**.

This exclusion applies even if damages are claimed for notification costs, credit monitoring expenses, forensic expenses, public relation expenses or any other loss, cost or expense incurred by the **Named Insured** or others arising out of that which is described in Paragraph (1) or (2) above.

B. The following paragraph is added to **LIMITS OF INSURANCE**:

Subject to 5. above, \$100,000 is the most the Insurer will pay under **Coverage A** for all **damages** arising out of any one **occurrence** because of **property damage** that results from physical injury to tangible property and arises out of **electronic data**.

C. The following definition is added to **DEFINITIONS**:

Electronic data means information, facts or programs stored as or on, created or used on, or transmitted to or from computer software (including systems and applications software), hard or floppy disks, CD-ROMS, tapes, drives, cells, data processing devices or any other media which are used with electronically controlled equipment.

D. For the purpose of the coverage provided by this **ELECTRONIC DATA LIABILITY** Provision, the definition of **property damage** in **DEFINITIONS** is replaced by the following:

Property damage means:

- a. Physical injury to tangible property, including all resulting loss of use of that property. All such loss of use shall be deemed to occur at the time of the physical injury that caused it;
- b. Loss of use of tangible property that is not physically injured. All such loss of use shall be deemed to occur at the time of the **occurrence** that caused it; or
- c. Loss of, loss of use of, damage to, corruption of, inability to access, or inability to properly manipulate **electronic data**, resulting from physical injury to tangible property. All such loss of **electronic data** shall be deemed to occur at the time of the **occurrence** that caused it.

For the purposes of this insurance, **electronic data** is not tangible property.

E. If Electronic Data Liability is provided at a higher limit by another endorsement attached to this policy, then the \$100,000 limit provided by this **ELECTRONIC DATA LIABILITY** Provision is part of, and not in addition to, that higher limit.

9. ESTATES, LEGAL REPRESENTATIVES, AND SPOUSES

The estates, heirs, legal representatives and **spouses** of any natural person **Insured** shall also be insured under this policy; provided, however, coverage is afforded to such estates, heirs, legal representatives, and **spouses** only for

3002000170397652010908





CNA PARAMOUNT

Contractors' General Liability Extension Endorsement

claims arising solely out of their capacity or status as such and, in the case of a **spouse**, where such **claim** seeks **damages** from marital community property, jointly held property or property transferred from such natural person **Insured** to such **spouse**. No coverage is provided for any act, error or omission of an estate, heir, legal representative, or **spouse** outside the scope of such person's capacity or status as such, provided however that the **spouse** of a natural person **Named Insured** and the **spouses** of members or partners of joint venture or partnership **Named Insureds** are **Insureds** with respect to such **spouses'** acts, errors or omissions in the conduct of the **Named Insured's** business.

10. EXPECTED OR INTENDED INJURY – EXCEPTION FOR REASONABLE FORCE

Under **COVERAGES, Coverage A – Bodily Injury and Property Damage Liability**, the paragraph entitled **Exclusions** is amended to delete the exclusion entitled **Expected or Intended Injury** and replace it with the following:

This insurance does not apply to:

Expected or Intended Injury

Bodily injury or **property damage** expected or intended from the standpoint of the **Insured**. This exclusion does not apply to **bodily injury** or **property damage** resulting from the use of reasonable force to protect persons or property.

11. GENERAL AGGREGATE LIMITS OF INSURANCE - PER PROJECT

A. For each construction project away from premises the **Named Insured** owns or rents, a separate Construction Project General Aggregate Limit, equal to the amount of the General Aggregate Limit shown in the Declarations, is the most the Insurer will pay for the sum of:

1. All **damages** under **Coverage A**, except **damages** because of **bodily injury** or **property damage** included in the **products-completed operations hazard**; and
2. All medical expenses under **Coverage C**,

that arise from **occurrences** or accidents which can be attributed solely to ongoing operations at that construction project. Such payments shall not reduce the General Aggregate Limit shown in the Declarations, nor the Construction Project General Aggregate Limit of any other construction project.

B. All:

1. **Damages** under **Coverage B**, regardless of the number of locations or construction projects involved;
2. **Damages** under **Coverage A**, caused by **occurrences** which cannot be attributed solely to ongoing operations at a single construction project, except **damages** because of **bodily injury** or **property damage** included in the **products-completed operations hazard**; and
3. Medical expenses under **Coverage C** caused by accidents which cannot be attributed solely to ongoing operations at a single construction project,

will reduce the General Aggregate Limit shown in the Declarations.

C. The limits shown in the Declarations for Each Occurrence, for Damage To Premises Rented To You and for Medical Expense continue to apply, but will be subject to either the Construction Project General Aggregate Limit or the General Aggregate Limit shown in the Declarations, depending on whether the **occurrence** can be attributed solely to ongoing operations at a particular construction project.

D. When coverage for liability arising out of the **products-completed operations hazard** is provided, any payments for **damages** because of **bodily injury** or **property damage** included in the **products-completed operations hazard** will reduce the Products-Completed Operations Aggregate Limit shown in the Declarations, regardless of the number of projects involved.

CNA74705XX (1-15)

Page 8 of 17

AMERICAN CASUALTY CO OF READING, PA

Insured Name: THE PUBLIC RESTROOM COMPANY

Policy No.: 7039765201

Endorsement No: 8

Effective Date: 06/30/2024

	CNA PARAMOUNT
Contractors' General Liability Extension Endorsement	

- E. If a single construction project away from premises owned by or rented to the **Insured** has been abandoned and then restarted, or if the authorized contracting parties deviate from plans, blueprints, designs, specifications or timetables, the project will still be deemed to be the same construction project.
- F. The provisions of **LIMITS OF INSURANCE** not otherwise modified by this endorsement shall continue to apply as stipulated.

12. IN REM ACTIONS

A quasi in rem action against any vessel owned or operated by or for the **Named Insured**, or chartered by or for the **Named Insured**, will be treated in the same manner as though the action were in personam against the **Named Insured**.

13. INCIDENTAL HEALTH CARE MALPRACTICE COVERAGE

Solely with respect to **bodily injury** that arises out of a **health care incident**:

A. Under **COVERAGES, Coverage A – Bodily Injury and Property Damage Liability**, the paragraph entitled **Insuring Agreement** is amended to replace Paragraphs **1.b.(1)** and **1.b.(2)** with the following:

b. This insurance applies to **bodily injury** provided that the professional health care services are incidental to the **Named Insured's** primary business purpose, and only if:

- (1) such **bodily injury** is caused by an **occurrence** that takes place in the **coverage territory**.
- (2) the **bodily injury** first occurs during the **policy period**. All **bodily injury** arising from an **occurrence** will be deemed to have occurred at the time of the first act, error, or omission that is part of the **occurrence**; and

B. Under **COVERAGES, Coverage A – Bodily Injury and Property Damage Liability**, the paragraph entitled **Exclusions** is amended to:

i. add the following to the **Employers Liability** exclusion:

This exclusion applies only if the **bodily injury** arising from a **health care incident** is covered by other liability insurance available to the **Insured** (or which would have been available but for exhaustion of its limits).

ii. delete the exclusion entitled **Contractual Liability** and replace it with the following:

This insurance does not apply to:

Contractual Liability

the **Insured's** actual or alleged liability under any oral or written contract or agreement, including but not limited to express warranties or guarantees.

iii. add the following additional exclusions:

This insurance does not apply to:

Discrimination

any actual or alleged discrimination, humiliation or harassment, including but not limited to **claims** based on an individual's race, creed, color, age, gender, national origin, religion, disability, marital status or sexual orientation.

Dishonesty or Crime

Any actual or alleged dishonest, criminal or malicious act, error or omission.

Medicare/Medicaid Fraud

30020000170397652010610





CNA PARAMOUNT

Contractors' General Liability Extension Endorsement

any actual or alleged violation of law with respect to Medicare, Medicaid, Tricare or any similar federal, state or local governmental program.

Services Excluded by Endorsement

Any **health care incident** for which coverage is excluded by endorsement.

C. DEFINITIONS is amended to:

i. add the following definitions:

Health care incident means an act, error or omission by the **Named Insured's employees or volunteer workers** in the rendering of:

a. professional health care services on behalf of the **Named Insured** or

b. Good Samaritan services rendered in an emergency and for which no payment is demanded or received.

Professional health care services means any health care services or the related furnishing of food, beverages, medical supplies or appliances by the following providers in their capacity as such but solely to the extent they are duly licensed as required:

- a.** Physician;
- b.** Nurse;
- c.** Nurse practitioner;
- d.** Emergency medical technician;
- e.** Paramedic;
- f.** Dentist;
- g.** Physical therapist;
- h.** Psychologist;
- i.** Speech therapist;
- j.** Other allied health professional; or

Professional health care services does not include any services rendered in connection with human clinical trials or product testing.

ii. delete the definition of **occurrence** and replace it with the following:

Occurrence means a **health care incident**. All acts, errors or omissions that are logically connected by any common fact, circumstance, situation, transaction, event, advice or decision will be considered to constitute a single **occurrence**;

iii. amend the definition of **Insured** to:

a. add the following:

the **Named Insured's employees** are **Insureds** with respect to:

- (1) **bodily injury** to a co-**employee** while in the course of the co-**employee's** employment by the **Named Insured** or while performing duties related to the conduct of the **Named Insured's** business; and

	CNA PARAMOUNT
Contractors' General Liability Extension Endorsement	

(2) **bodily injury** to a **volunteer worker** while performing duties related to the conduct of the **Named Insured's** business;

when such **bodily injury** arises out of a **health care incident**.

the **Named Insured's volunteer workers** are **Insureds** with respect to:

(1) **bodily injury** to a **co-volunteer worker** while performing duties related to the conduct of the **Named Insured's** business; and

(2) **bodily injury** to an **employee** while in the course of the **employee's** employment by the **Named Insured** or while performing duties related to the conduct of the **Named Insured's** business;

when such **bodily injury** arises out of a **health care incident**.

b. delete Subparagraphs (a), (b), (c) and (d) of Paragraph 2.a.(1) of **WHO IS AN INSURED**.

D. The **Other Insurance** condition is amended to delete Paragraph b.(1) in its entirety and replace it with the following:

Other Insurance

b. Excess Insurance

(1) To the extent this insurance applies, it is excess over any other insurance, self insurance or risk transfer instrument, whether primary, excess, contingent or on any other basis, except for insurance purchased specifically by the **Named Insured** to be excess of this coverage.

14. JOINT VENTURES / PARTNERSHIP / LIMITED LIABILITY COMPANIES

WHO IS AN INSURED is amended to delete its last paragraph and replace it with the following:

No person or organization is an **Insured** with respect to the conduct of any current or past partnership, joint venture or limited liability company that is not shown as a **Named Insured** in the Declarations, except that if the **Named Insured** was a joint venturer, partner, or member of a limited liability company and such joint venture, partnership or limited liability company terminated prior to or during the **policy period**, such **Named Insured** is an **Insured** with respect to its interest in such joint venture, partnership or limited liability company but only to the extent that:

- a. any offense giving rise to **personal and advertising injury** occurred prior to such termination date, and the **personal and advertising injury** arising out of such offense first occurred after such termination date;
- b. the **bodily injury** or **property damage** first occurred after such termination date; and
- c. there is no other valid and collectible insurance purchased specifically to insure the partnership, joint venture or limited liability company; and

If the joint venture, partnership or limited liability company is or was insured under a **consolidated (wrap-up) insurance program**, then such insurance will always be considered valid and collectible for the purpose of paragraph c. above. But this provision will not serve to exclude **bodily injury**, **property damage** or **personal and advertising injury** that would otherwise be covered under the **Contractors General Liability Extension Endorsement** provision entitled **WRAP-UP EXTENSION: OCIP, CCIP, OR CONSOLIDATED (WRAP-UP) INSURANCE PROGRAMS**. Please see that provision for the definition of **consolidated (wrap-up) insurance program**.

15. LEGAL LIABILITY – DAMAGE TO PREMISES / ALIENATED PREMISES / PROPERTY IN THE NAMED INSURED'S CARE, CUSTODY OR CONTROL

A. Under **COVERAGES, Coverage A – Bodily Injury and Property Damage Liability**, the paragraph entitled **Exclusions** is amended to delete exclusion j. **Damage to Property** in its entirety and replace it with the following:

This insurance does not apply to:

3002000170397652010811





CNA PARAMOUNT

Contractors' General Liability Extension Endorsement

j. Damage to Property

Property damage to:

- (1) Property the **Named Insured** owns, rents, or occupies, including any costs or expenses incurred by you, or any other person, organization or entity, for repair, replacement, enhancement, restoration or maintenance of such property for any reason, including prevention of injury to a person or damage to another's property;
- (2) Premises the **Named Insured** sells, gives away or abandons, if the **property damage** arises out of any part of those premises;
- (3) Property loaned to the **Named Insured**;
- (4) Personal property in the care, custody or control of the **Insured**;
- (5) That particular part of real property on which the **Named Insured** or any contractors or subcontractors working directly or indirectly on the **Named Insured's** behalf are performing operations, if the **property damage** arises out of those operations; or
- (6) That particular part of any property that must be restored, repaired or replaced because **your work** was incorrectly performed on it.

Paragraphs (1), (3) and (4) of this exclusion do not apply to **property damage** (other than damage by fire) to premises rented to the **Named Insured** or temporarily occupied by the **Named Insured** with the permission of the owner, nor to the contents of premises rented to the **Named Insured** for a period of 7 or fewer consecutive days. A separate limit of insurance applies to Damage To Premises Rented To You as described in **LIMITS OF INSURANCE**.

Paragraph (2) of this exclusion does not apply if the premises are **your work**.

Paragraphs (3), (4), (5) and (6) of this exclusion do not apply to liability assumed under a sidetrack agreement.

Paragraph (6) of this exclusion does not apply to **property damage** included in the **products-completed operations hazard**.

Paragraphs (3) and (4) of this exclusion do not apply to **property damage** to:

- i. tools, or equipment the **Named Insured** borrows from others, nor
- ii. other personal property of others in the **Named Insured's** care, custody or control while being used in the **Named Insured's** operations away from any **Named Insured's** premises.

However, the coverage granted by this exception to Paragraphs (3) and (4) does not apply to:

- a. property at a job site awaiting or during such property's installation, fabrication, or erection;
- b. property that is **mobile equipment** leased by an **Insured**;
- c. property that is an **auto**, aircraft or watercraft;
- d. property in transit; or
- e. any portion of **property damage** for which the **Insured** has available other valid and collectible insurance, or would have such insurance but for exhaustion of its limits, or but for application of one of its exclusions.

A separate limit of insurance and deductible apply to such property of others. See **LIMITS OF INSURANCE** as amended below.

	CNA PARAMOUNT
Contractors' General Liability Extension Endorsement	

B. Under COVERAGES, Coverage A – Bodily Injury and Property Damage Liability, the paragraph entitled **Exclusions** is amended to delete its last paragraph and replace it with the following:

Exclusions **c.** through **n.** do not apply to damage by fire to premises while rented to a **Named Insured** or temporarily occupied by a **Named Insured** with permission of the owner, nor to damage to the contents of premises rented to a **Named Insured** for a period of 7 or fewer consecutive days.

A separate limit of insurance applies to this coverage as described in **LIMITS OF INSURANCE**.

C. The following paragraph is added to LIMITS OF INSURANCE:

Subject to **5.** above, \$25,000 is the most the Insurer will pay under **Coverage A** for **damages** arising out of any one **occurrence** because of the sum of all **property damage** to borrowed tools or equipment, and to other personal property of others in the **Named Insured's** care, custody or control, while being used in the **Named Insured's** operations away from any **Named Insured's** premises. The Insurer's obligation to pay such **property damage** does not apply until the amount of such **property damage** exceeds \$1,000. The Insurer has the right but not the duty to pay any portion of this \$1,000 in order to effect settlement. If the Insurer exercises that right, the **Named Insured** will promptly reimburse the Insurer for any such amount.

D. Paragraph 6., Damage To Premises Rented To You Limit, of LIMITS OF INSURANCE is deleted and replaced by the following:

6. Subject to Paragraph **5.** above, (the Each Occurrence Limit), the Damage To Premises Rented To You Limit is the most the Insurer will pay under **Coverage A** for **damages** because of **property damage** to any one premises while rented to the **Named Insured** or temporarily occupied by the **Named Insured** with the permission of the owner, including contents of such premises rented to the **Named Insured** for a period of 7 or fewer consecutive days. The Damage To Premises Rented To You Limit is the greater of:

- a.** \$500,000; or
- b.** The Damage To Premises Rented To You Limit shown in the Declarations.

E. Paragraph 4.b.(1)(a)(ii) of the Other Insurance Condition is deleted and replaced by the following:

(ii) That is property insurance for premises rented to the **Named Insured**, for premises temporarily occupied by the **Named Insured** with the permission of the owner; or for personal property of others in the **Named Insured's** care, custody or control;

16. LIQUOR LIABILITY

Under **COVERAGES, Coverage A – Bodily Injury and Property Damage Liability**, the paragraph entitled **Exclusions** is amended to delete the exclusion entitled **Liquor Liability**.

This **LIQUOR LIABILITY** provision does not apply to any person or organization who otherwise qualifies as an additional insured on this **Coverage Part**.

17. MEDICAL PAYMENTS

A. LIMITS OF INSURANCE is amended to delete Paragraph **7.** (the Medical Expense Limit) and replace it with the following:

7. Subject to Paragraph **5.** above (the Each Occurrence Limit), the Medical Expense Limit is the most the Insurer will pay under **Coverage C – Medical Payments** for all medical expenses because of **bodily injury** sustained by any one person. The Medical Expense Limit is the greater of:

- (1)** \$15,000 unless a different amount is shown here: \$N,NNN,NNN,NNN; or
- (2)** the amount shown in the Declarations for Medical Expense Limit.

3002000170397652010612





CNA PARAMOUNT

Contractors' General Liability Extension Endorsement

B. Under **COVERAGES**, the **Insuring Agreement of Coverage C – Medical Payments** is amended to replace Paragraph **1.a.(3)(b)** with the following:

(b) The expenses are incurred and reported to the Insurer within three years of the date of the accident; and

18. NON-OWNED AIRCRAFT

Under **COVERAGES**, **Coverage A – Bodily Injury and Property Damage Liability**, the paragraph entitled **Exclusions** is amended as follows:

The exclusion entitled **Aircraft, Auto or Watercraft** is amended to add the following:

This exclusion does not apply to an aircraft not owned by any **Named Insured**, provided that:

1. the pilot in command holds a currently effective certificate issued by the duly constituted authority of the United States of America or Canada, designating that person as a commercial or airline transport pilot;
2. the aircraft is rented with a trained, paid crew, to the **Named Insured**; and
3. the aircraft is not being used to carry persons or property for a charge.

19. NON-OWNED WATERCRAFT

Under **COVERAGES**, **Coverage A – Bodily Injury and Property Damage Liability**, the paragraph entitled **Exclusions** is amended to delete subparagraph (2) of the exclusion entitled **Aircraft, Auto or Watercraft**, and replace it with the following.

This exclusion does not apply to:

(2) a watercraft that is not owned by any **Named Insured**, provided the watercraft is:

- (a) less than 75 feet long; and
- (b) not being used to carry persons or property for a charge.

20. PERSONAL AND ADVERTISING INJURY –DISCRIMINATION OR HUMILIATION

A. Under **DEFINITIONS**, the definition of **personal and advertising injury** is amended to add the following tort:

Discrimination, or humiliation that results in injury to the feelings or reputation of a natural person.

B. Under **COVERAGES**, **Coverage B – Personal and Advertising Injury Liability**, the paragraph entitled **Exclusions** is amended to:

1. delete the Exclusion entitled **Knowing Violation Of Rights Of Another** and replace it with the following:

This insurance does not apply to:

Knowing Violation of Rights of Another

Personal and advertising injury caused by or at the direction of the **Insured** with the knowledge that the act would violate the rights of another and would inflict **personal and advertising injury**. This exclusion shall not apply to discrimination or humiliation that results in injury to the feelings or reputation of a natural person, but only if such discrimination or humiliation is not done intentionally by or at the direction of:

- (a) the **Named Insured**; or
- (b) any **executive officer**, director, stockholder, partner, member or manager (if the **Named Insured** is a limited liability company) of the **Named Insured**.

2. add the following exclusions:

CNA74705XX (1-15)

Page 14 of 17

AMERICAN CASUALTY CO OF READING, PA

Insured Name: THE PUBLIC RESTROOM COMPANY

Policy No.: 7039765201

Endorsement No: 8

Effective Date: 06/30/2024

	CNA PARAMOUNT
Contractors' General Liability Extension Endorsement	

This insurance does not apply to:

Employment Related Discrimination

Discrimination or humiliation directly or indirectly related to the employment, prospective employment, past employment or termination of employment of any person, by any **Insured**.

Premises Related Discrimination

discrimination or humiliation arising out of the sale, rental, lease or sub-lease or prospective sale, rental, lease or sub-lease of any room, dwelling or premises by or at the direction of any **Insured**.

Notwithstanding the above, there is no coverage for fines or penalties levied or imposed by a governmental entity because of discrimination.

The coverage provided by this **PERSONAL AND ADVERTISING INJURY –DISCRIMINATION OR HUMILIATION** Provision does not apply to any person or organization whose status as an **Insured** derives solely from

Provision 1, **ADDITIONAL INSURED** of this endorsement; or

attachment of an additional insured endorsement to this **Coverage Part**.

This **PERSONAL AND ADVERTISING INJURY –DISCRIMINATION OR HUMILIATION** Provision does not apply to any person or organization who otherwise qualifies as an additional insured on this **Coverage Part**.

21. PERSONAL AND ADVERTISING INJURY - CONTRACTUAL LIABILITY

A. Under **COVERAGES, Coverage B –Personal and Advertising Injury Liability**, the paragraph entitled **Exclusions** is amended to delete the exclusion entitled **Contractual Liability**.

B. Solely for the purpose of the coverage provided by this **PERSONAL AND ADVERTISING INJURY - CONTRACTUAL LIABILITY** provision, the following changes are made to the section entitled **SUPPLEMENTARY PAYMENTS – COVERAGES A AND B**:

1. Paragraph **2.d.** is replaced by the following:

d. The allegations in the **suit** and the information the Insurer knows about the offense alleged in such **suit** are such that no conflict appears to exist between the interests of the **Insured** and the interests of the indemnitee;

2. The first unnumbered paragraph beneath Paragraph **2.f.(2)(b)** is deleted and replaced by the following:

So long as the above conditions are met, attorneys fees incurred by the Insurer in the defense of that indemnitee, necessary litigation expenses incurred by the Insurer, and necessary litigation expenses incurred by the indemnitee at the Insurer's request will be paid as **defense costs**. Such payments will not be deemed to be **damages** for **personal and advertising injury** and will not reduce the limits of insurance.

C. This **PERSONAL AND ADVERTISING INJURY - CONTRACTUAL LIABILITY** Provision does not apply if **Coverage B –Personal and Advertising Injury Liability** is excluded by another endorsement attached to this **Coverage Part**.

This **PERSONAL AND ADVERTISING INJURY - CONTRACTUAL LIABILITY** Provision does not apply to any person or organization who otherwise qualifies as an additional insured on this **Coverage Part**.

22. PROPERTY DAMAGE – ELEVATORS

A. Under **COVERAGES, Coverage A – Bodily Injury and Property Damage Liability**, the paragraph entitled **Exclusions** is amended such that the **Damage to Your Product** Exclusion and subparagraphs **(3), (4)** and **(6)** of the **Damage to Property** Exclusion do not apply to **property damage** that results from the use of elevators.

3002000170397652010613



CNA74705XX (1-15)

Page 15 of 17

AMERICAN CASUALTY CO OF READING, PA

Insured Name: THE PUBLIC RESTROOM COMPANY

Policy No: 7039765201

Endorsement No: 8

Effective Date: 06/30/2024



CNA PARAMOUNT

Contractors' General Liability Extension Endorsement

- B.** Solely for the purpose of the coverage provided by this **PROPERTY DAMAGE – ELEVATORS** Provision, the **Other Insurance** conditions is amended to add the following paragraph:

This insurance is excess over any of the other insurance, whether primary, excess, contingent or on any other basis that is Property insurance covering property of others, damaged from the use of elevators.

23. SUPPLEMENTARY PAYMENTS

The section entitled **SUPPLEMENTARY PAYMENTS – COVERAGES A AND B**, is amended as follows:

- A.** Paragraph **1.b.** is amended to delete the \$250 limit shown for the cost of bail bonds and replace it with a \$5,000. limit; and
- B.** Paragraph **1.d.** is amended to delete the limit of \$250 shown for daily loss of earnings and replace it with a \$1,000. limit.

24. UNINTENTIONAL FAILURE TO DISCLOSE HAZARDS

If the **Named Insured** unintentionally fails to disclose all existing hazards at the inception date of the **Named Insured's Coverage Part**, the Insurer will not deny coverage under this **Coverage Part** because of such failure.

25. WAIVER OF SUBROGATION - BLANKET

Under **CONDITIONS**, the condition entitled **Transfer Of Rights Of Recovery Against Others To Us** is amended to add the following:

The Insurer waives any right of recovery the Insurer may have against any person or organization because of payments the Insurer makes for injury, or damage arising out of:

1. the **Named Insured's** ongoing operations; or
2. **your work** included in the **products-completed operations hazard**.

However, this waiver applies only when the **Named Insured** has agreed in writing to waive such rights of recovery in a written contract or written agreement, and only if such contract or agreement:

1. is in effect or becomes effective during the term of this **Coverage Part**; and
2. was executed prior to the **bodily injury, property damage** or **personal and advertising injury** giving rise to the **claim**.

26. WRAP-UP EXTENSION: OCIP, CCIP, OR CONSOLIDATED (WRAP-UP) INSURANCE PROGRAMS

Note: The following provision does not apply to any public construction project in the state of Oklahoma, nor to any construction project in the state of Alaska, that is not permitted to be insured under a **consolidated (wrap-up) insurance program** by applicable state statute or regulation.

If the endorsement **EXCLUSION – CONSTRUCTION WRAP-UP** is attached to this policy, or another exclusionary endorsement pertaining to Owner Controlled Insurance Programs (O.C.I.P.) or Contractor Controlled Insurance Programs (C.C.I.P.) is attached, then the following changes apply:

- A.** The following wording is added to the above-referenced endorsement:

With respect to a **consolidated (wrap-up) insurance program** project in which the **Named Insured** is or was involved, this exclusion does not apply to those sums the **Named Insured** become legally obligated to pay as **damages** because of:

1. **Bodily injury, property damage, or personal or advertising injury** that occurs during the **Named Insured's** ongoing operations at the project, or during such operations of anyone acting on the **Named Insured's** behalf; nor

CNA74705XX (1-15)

Page 16 of 17

AMERICAN CASUALTY CO OF READING, PA

Insured Name: THE PUBLIC RESTROOM COMPANY

Policy No.: 7039765201

Endorsement No: 8

Effective Date: 06/30/2024

	CNA PARAMOUNT
Contractors' General Liability Extension Endorsement	

2. **Bodily injury or property damage** included within the **products-completed operations hazard** that arises out of those portions of the project that are not **residential structures**.

B. Condition 4. **Other Insurance** is amended to add the following subparagraph **4.b.(1)(c)**:

This insurance is excess over:

(c) Any of the other insurance whether primary, excess, contingent or any other basis that is insurance available to the **Named Insured** as a result of the **Named Insured** being a participant in a **consolidated (wrap-up) insurance program**, but only as respects the **Named Insured's** involvement in that **consolidated (wrap-up) insurance program**.

C. **DEFINITIONS** is amended to add the following definitions:

Consolidated (wrap-up) insurance program means a construction, erection or demolition project for which the prime contractor/project manager or owner of the construction project has secured general liability insurance covering some or all of the contractors or subcontractors involved in the project, such as an Owner Controlled Insurance Program (O.C.I.P.), or Contractor Controlled Insurance Program (C.C.I.P.).

Residential structure means any structure where 30% or more of the square foot area is used or is intended to be used for human residency, including but not limited to:

1. single or multifamily housing, apartments, condominiums, townhouses, co-operatives or planned unit developments; and
2. the common areas and structures appurtenant to the structures in paragraph 1. (including pools, hot tubs, detached garages, guest houses or any similar structures).

However, when there is no individual ownership of units, **residential structure** does not include military housing, college/university housing or dormitories, long term care facilities, hotels or motels. **Residential structure** also does not include hospitals or prisons.

This **WRAP-UP EXTENSION: OCIP, CCIP, OR CONSOLIDATED (WRAP-UP) INSURANCE PROGRAMS** Provision does not apply to any person or organization who otherwise qualifies as an additional insured on this **Coverage Part**.

All other terms and conditions of the Policy remain unchanged.

This endorsement, which forms a part of and is for attachment to the Policy issued by the designated Insurers, takes effect on the effective date of said Policy at the hour stated in said Policy, unless another effective date is shown below, and expires concurrently with said Policy.

3002000170397652010914





TEXAS WAIVER OF OUR RIGHT TO RECOVER FROM OTHERS ENDORSEMENT

This endorsement applies only to the insurance provided by the policy because Texas is shown in Item 3.A. of the Information Page.

We have the right to recover our payments from anyone liable for an injury covered by this policy. We will not enforce our right against the person or organization named in the Schedule, but this waiver applies only with respect to bodily injury arising out of the operations described in the Schedule where you are required by a written contract to obtain this waiver from us.

This endorsement shall not operate directly or indirectly to benefit anyone not named in the Schedule.

The premium for this endorsement is shown in the Schedule.

Schedule

1. Specific Waiver

Contractor Name:

Contractor Address:

Blanket Waiver

Any person or organization for whom the Named Insured has agreed by written contract to furnish this waiver.

2. Operations:

3. Premium:

The premium charge for this endorsement shall be 5 percent of the premium developed on payroll in connection with work performed for the above person(s) or organization(s) arising out of the operations described.

4. Advance Premium: \$1,229.82

This endorsement changes the policy to which it is attached and is effective on the date issued unless otherwise stated.

Endorsement Effective 06/30/2024

Policy No. 4008614

Endorsement No.

Insured The Public Restroom Company

Premium

2587 Business Pkwy

Minden, NV 89423

Insurance Company WCF Select Insurance Company

Countersigned by _____