

VICINITY MAP
NOT TO SCALE

GENERAL NOTES:

- OWNER/PROJECT SPONSOR: CITY OF ALAMEDA
2263 SANTA CLARA AVENUE
ALAMEDA, CA 94501
JENNIFER OTT
- ENGINEER: CARLSON, BARBEE & GIBSON, INC.
2633 CAMINO RAMON, SUITE 350
SAN RAMON, CA 94583
ANGELO OBERTELLO, R.C.E. NO. 64345
PHONE: (925) 866-0322
- LAND AREA: 38.86 AC
- EXISTING ZONING: AP-AR (ALAMEDA POINT - ADAPTIVE REUSE)
- EXISTING GENERAL PLAN: MIXED USE
- NUMBER OF PARCELS: 7
- UTILITIES:
WATER: EAST BAY MUNICIPAL UTILITY DISTRICT & CITY OF ALAMEDA
STORM DRAIN: CITY OF ALAMEDA
SEWER: EAST BAY MUNICIPAL UTILITY DISTRICT & CITY OF ALAMEDA
GAS: PACIFIC GAS & ELECTRIC COMPANY
ELECTRIC: ALAMEDA MUNICIPAL POWER
TELEPHONE: AT&T
CABLE TV: COMCAST
- APN: 074-1367-008, 074-1367-009, 074-1367-010,
074-1367-011, 074-1367-012, 074-1367-013,
074-1367-014, 074-1367-015
- FLOOD ZONES SHOWN ARE PER FLOOD INSURANCE RATE MAP FM0601C0066G & FM0601C0068G,
EFFECTIVE DATE: AUGUST 3, 2009 AND LOMR DATED JULY 23, 2015. ZONE AE & ZONE X.
- RECIPROCAL UTILITY AND ACCESS EASEMENTS WILL BE EXECUTED CONCURRENTLY WITH RECORDING OF
THE FINAL SUBDIVISION MAP.
- EXISTING UTILITIES ARE LOCATED WITHIN THE PROPOSED PARCELS. A UTILITY MAINTENANCE
EASEMENT/AGREEMENT WILL BE EXECUTED CONCURRENTLY WITH THE RECORDING OF THE FINAL
SUBDIVISION MAP.
- THERE ARE NO PROPOSED IMPROVEMENTS THAT ACCOMPANY THIS SUBDIVISION MAP.

SUBDIVIDER'S STATEMENT:

THIS IS A SUBDIVISION OF PARCELS ALA-18-EDC, ALA-19-EDC, ALA-20-EDC, ALA-21-EDC, ALA-23-EDC, ALA-24-EDC, ALA-25-EDC AND ALA-26-EDC. THE PROPOSED SUBDIVISION WILL ESTABLISH PARCELS FOR CONVEYANCE PURPOSES WITHIN THE ALAMEDA POINT ADAPTIVE REUSE AREAS. THE PROPOSED PARCELS ENCOMPASS EXISTING BUILDINGS WHICH ARE PROPOSED TO BE ADAPTIVELY REUSED.

THE BACKBONE STREET RIGHTS OF WAYS, AS DEFINED BY THE ALAMEDA POINT MASTER INFRASTRUCTURE PLAN, WITHIN THE PROPOSED SUBDIVISION WILL BE ESTABLISHED.

THERE ARE NO PROPOSED IMPROVEMENTS ASSOCIATED WITH THIS MAP. FUTURE INFRASTRUCTURE REPLACEMENTS WITHIN AND SURROUNDING THIS SUBDIVISION WILL BE COMPLETED EITHER THROUGH THE ALAMEDA POINT DEVELOPMENT IMPACT FEE PROGRAM OR THROUGH FUTURE DEVELOPMENT APPLICATIONS WITHIN THIS SUBDIVISION.

LEGEND

- SUBDIVISION BOUNDARY
- ADJACENT PARCEL BOUNDARY
- PROPOSED PARCEL BOUNDARY
- PROPOSED RIGHT OF WAY BOUNDARY
- PROPOSED EASEMENT

ABBREVIATIONS

- AC ACRE
- AE ACCESS EASEMENT
- EX EXISTING
- FU FUTURE
- L LENGTH
- MAX MAXIMUM
- MIN MINIMUM
- PL PROPERTY LINE
- PUE PUBLIC UTILITY EASEMENT
- R RADIUS
- RE RECIPROCAL ACCESS & PARKING EASEMENT
- R/W RIGHT OF WAY

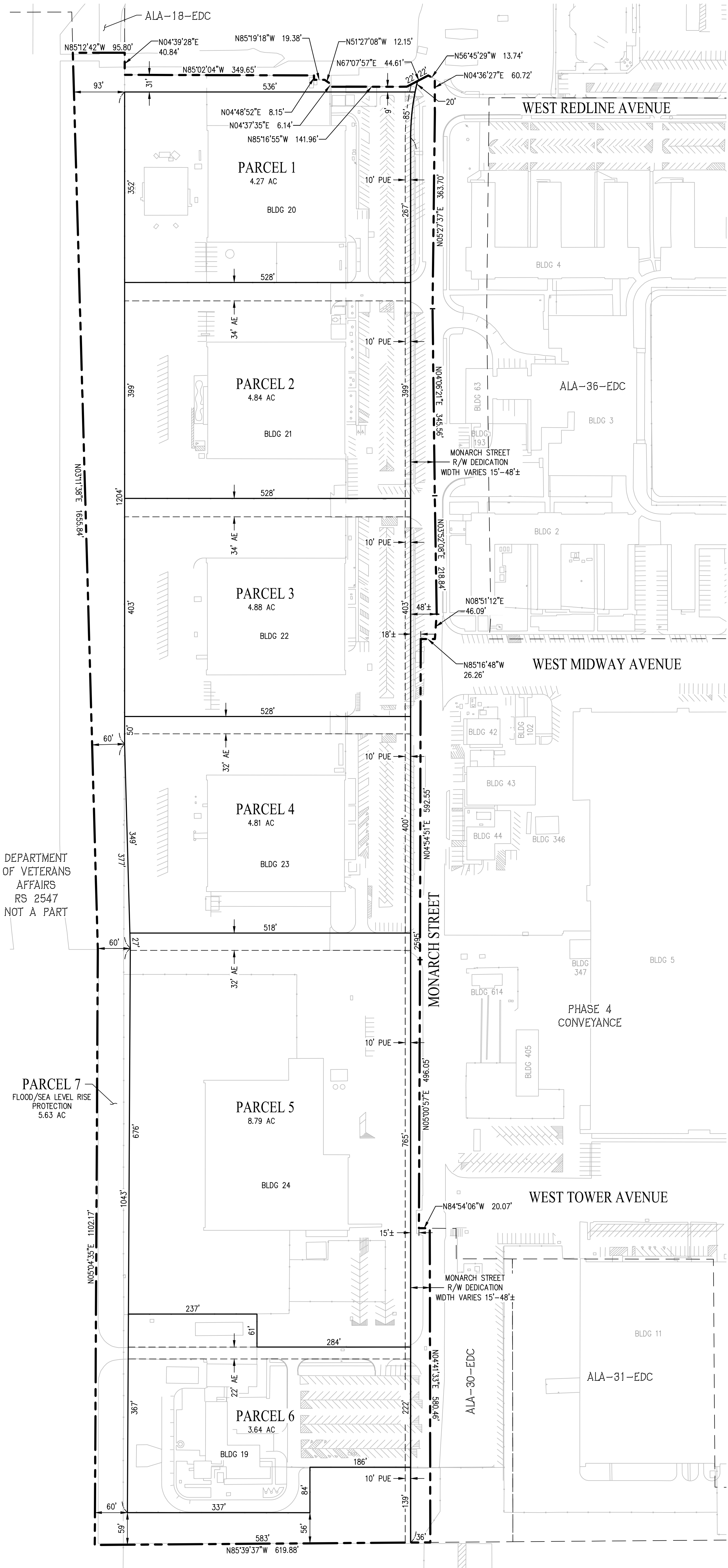

DEPARTMENT OF VETERANS AFFAIRS
RS 2547
NOT A PART

PARCEL 7
FLOOD/SEA LEVEL RISE PROTECTION
5.63 AC

ALAMEDA POINT - TRACT 8316
TENTATIVE MAP
HANGAR ROW SUBDIVISION

CITY OF ALAMEDA ALAMEDA COUNTY CALIFORNIA

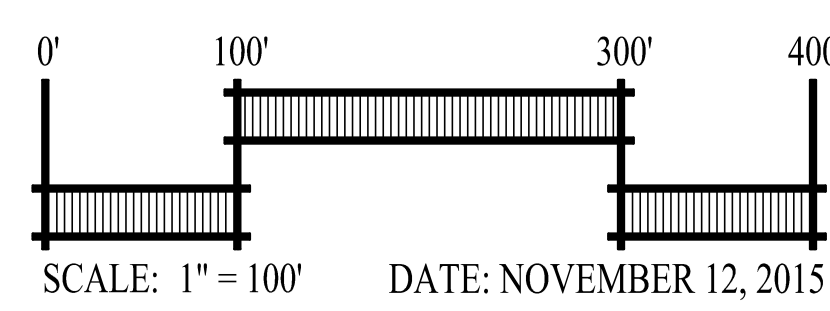
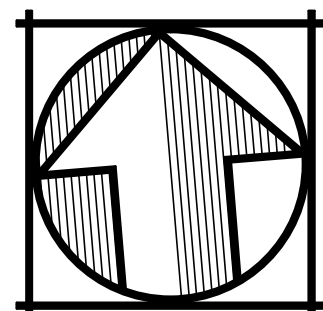

Carlson, Barbee & Gibson, Inc.
CIVIL ENGINEERS • SURVEYORS • PLANNERS

2633 CAMINO RAMON, SUITE 350
SAN RAMON, CALIFORNIA 94583
(925) 866-0322
www.cbang.com