

January 2025

Exhibit 2



Lincoln Avenue - Marshall Way - Pacific Avenue

Corridor Improvement Project

Background: Goals



- Promote safety by prioritizing Vision Zero
 - Improve mobility for all users, including AC Transit buses
 - Improve pavement for better operations, user experience, & reduced maintenance
 - Provide flood reduction & landscaping
 - Reduce greenhouse gas emissions by improving traffic flow & shifting to walking, bicycling & transit
 - Comply with City plans & policies
-

Background: Workflow

Alternatives Analysis
& Outreach
(2022-2023)

Design &
Construction of
Immediate Actions
(2023-2024)

Design &
Construction
Ultimate Actions
(2024-2027)

Background: Over 3 Miles Long



Background: Significant Pedestrian Corridor

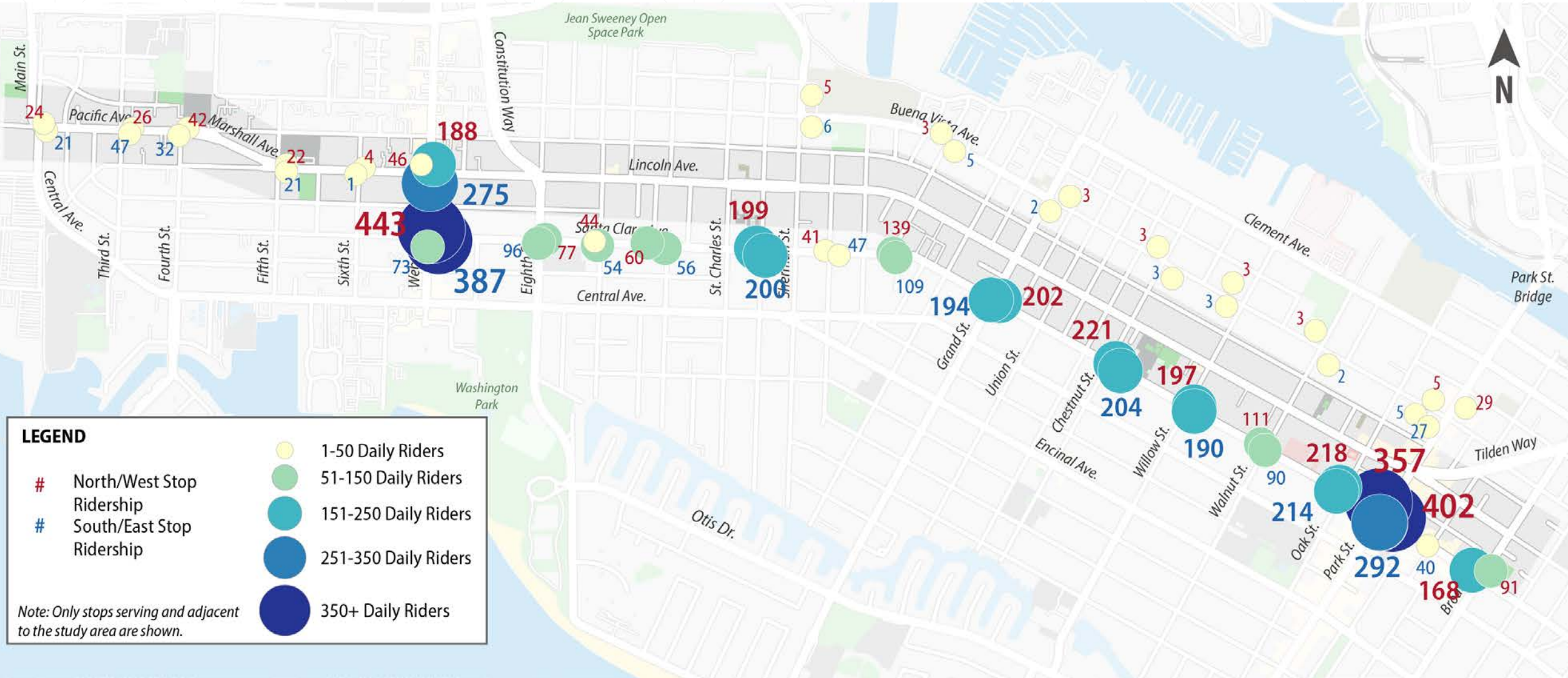

Background: 258 Reported Crashes in 5 Years

- 258 reported crashes from 2017-2021:
 - 17 crashes *involved pedestrians*
 - 11 crashes *involved cyclists*
- Hot spots for bicycle & pedestrian crashes are near Webster St. & Park St.

2017 - 2021

Background: Capacity > Demand

The roadway can currently accommodate up to 1,600 vehicles per hour in each direction

Corridor Westbound

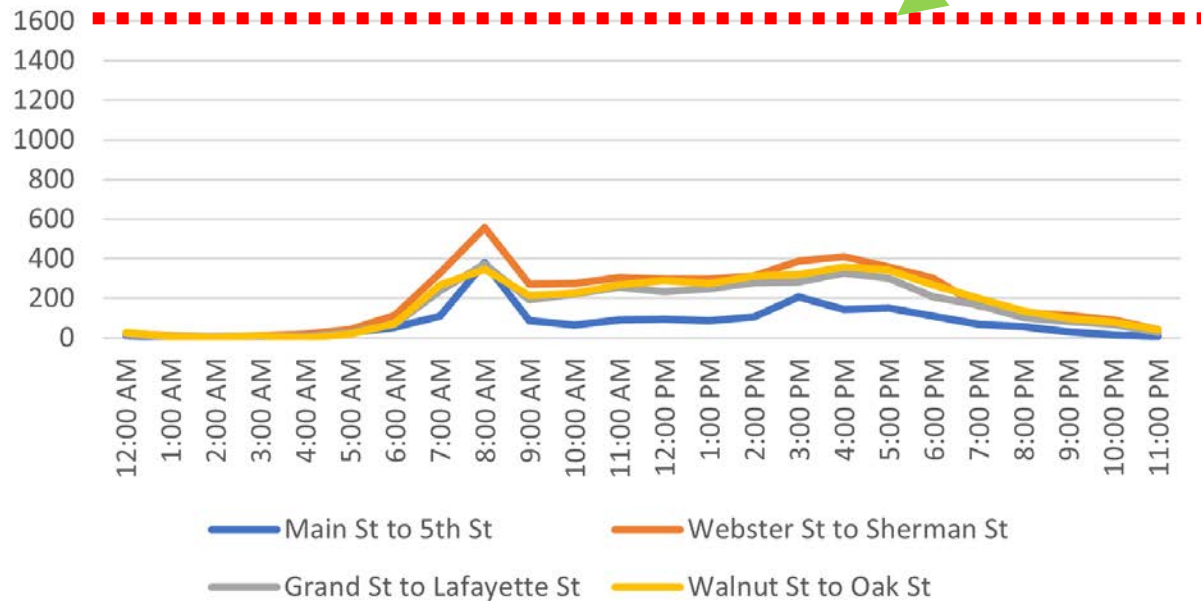

Corridor Eastbound

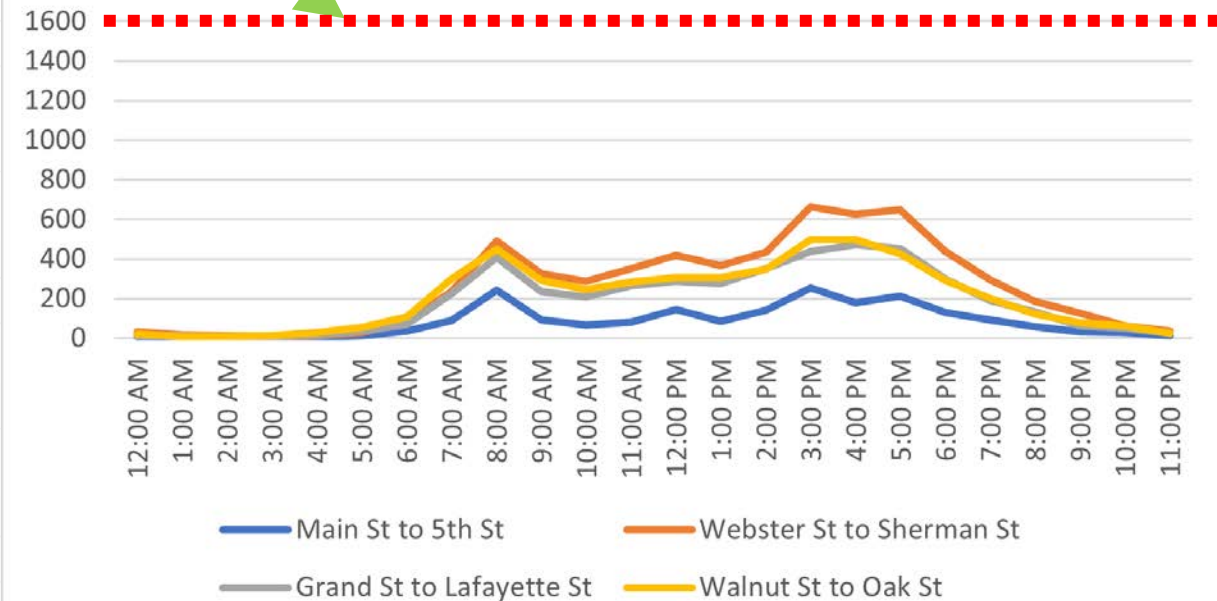

Background: Input

- Street safety concern reports
- Two online surveys
- Two workshops
- Two open houses
- Transportation Commission

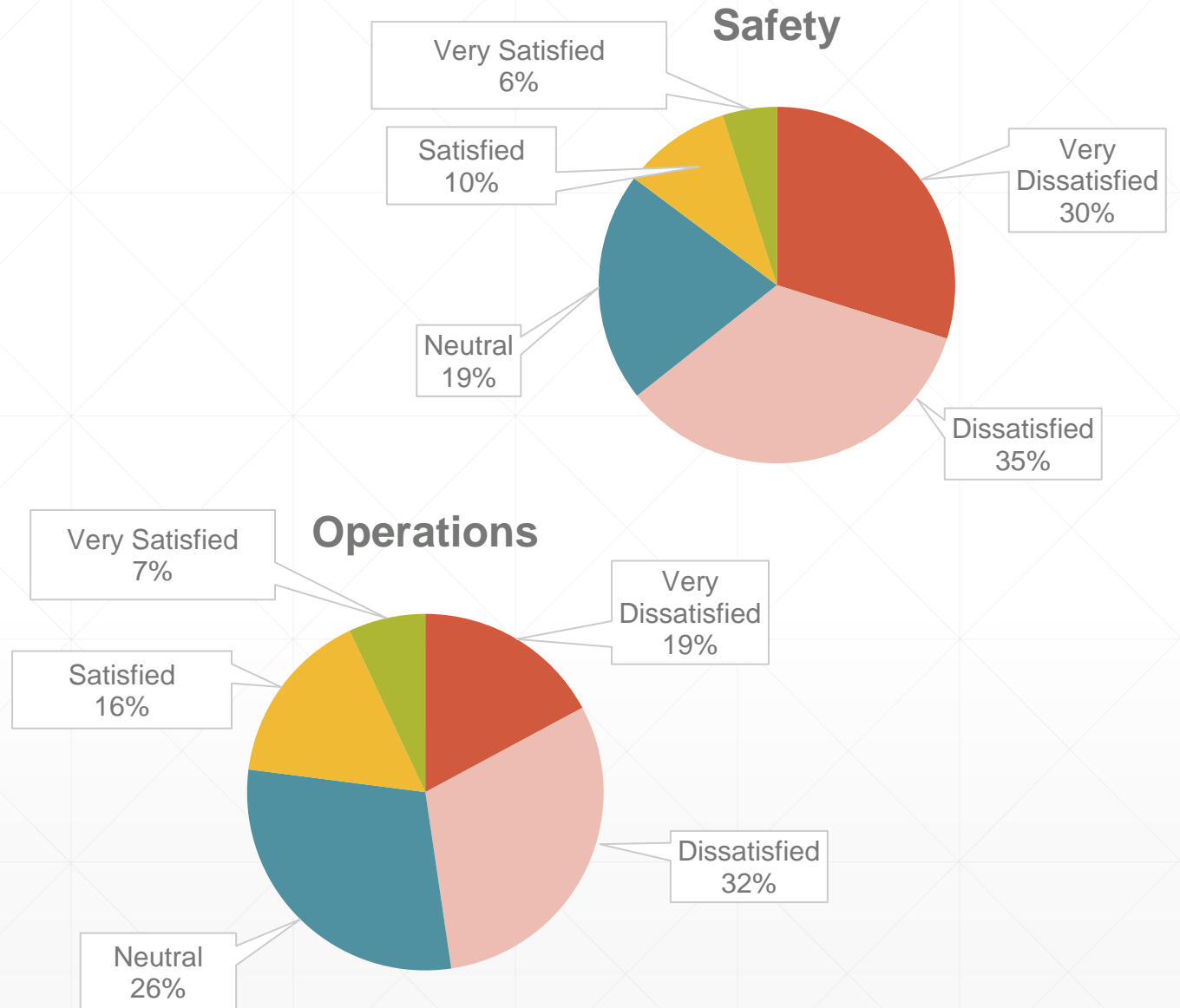

Concept: Ultimate Vision

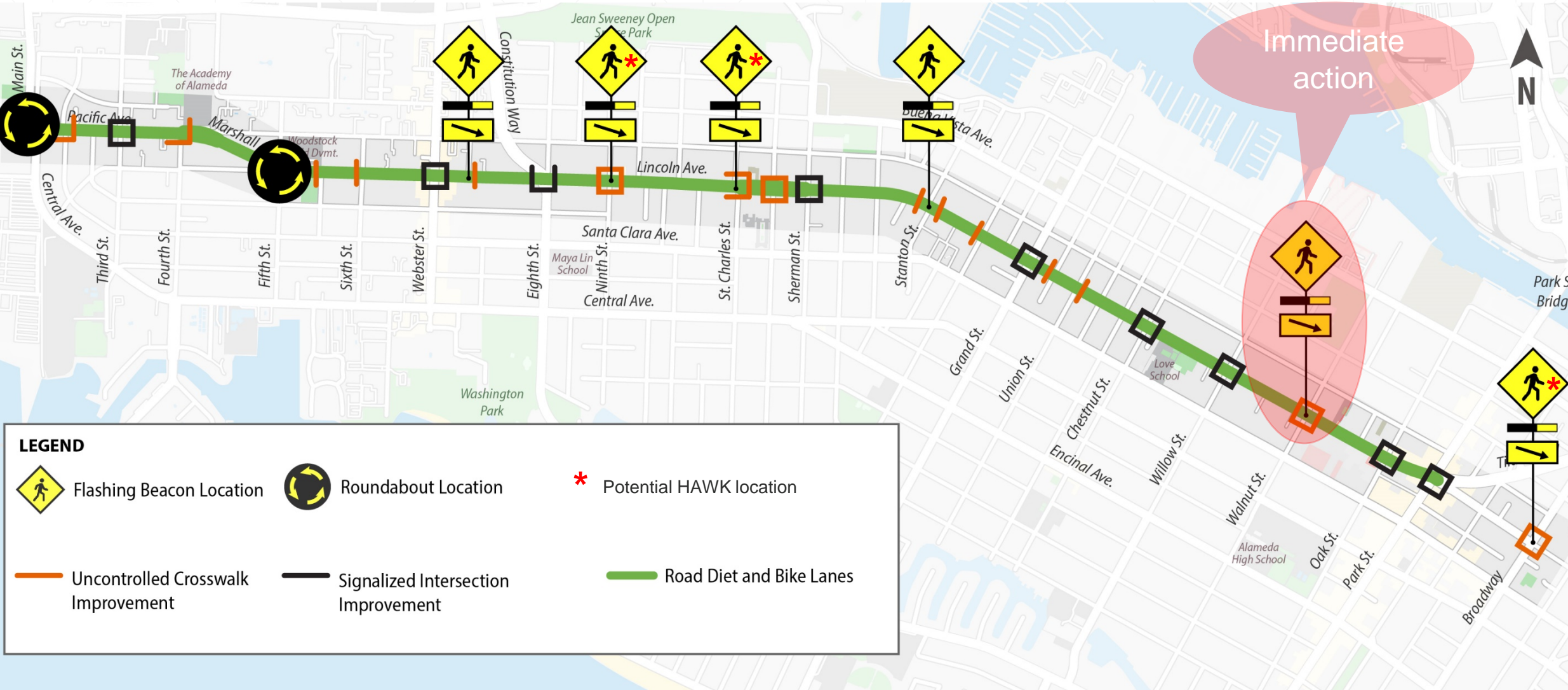

Concept: Immediate Walnut Street Improvements

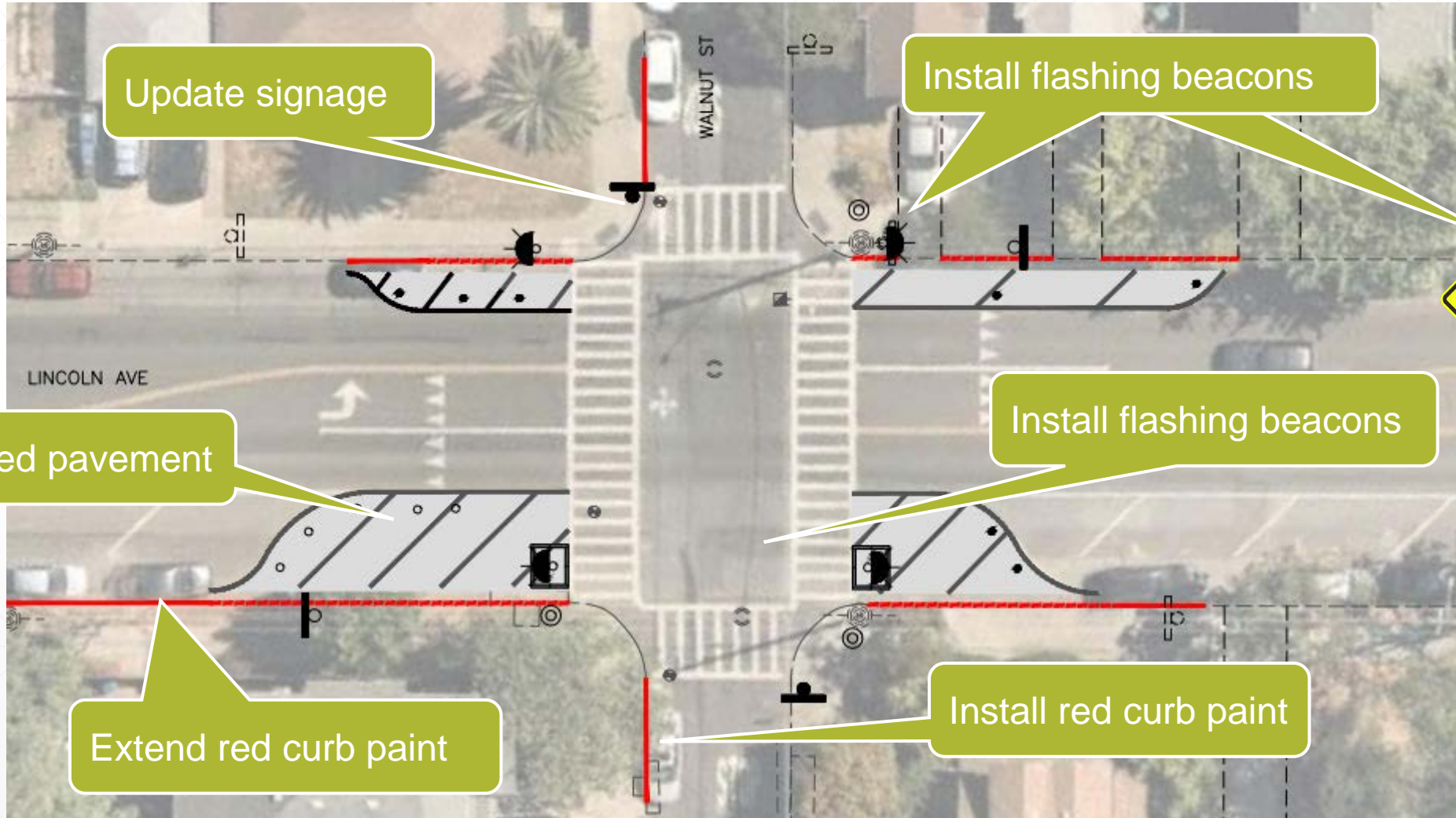

Concept: Roundabout at Central Ave. / Main St.

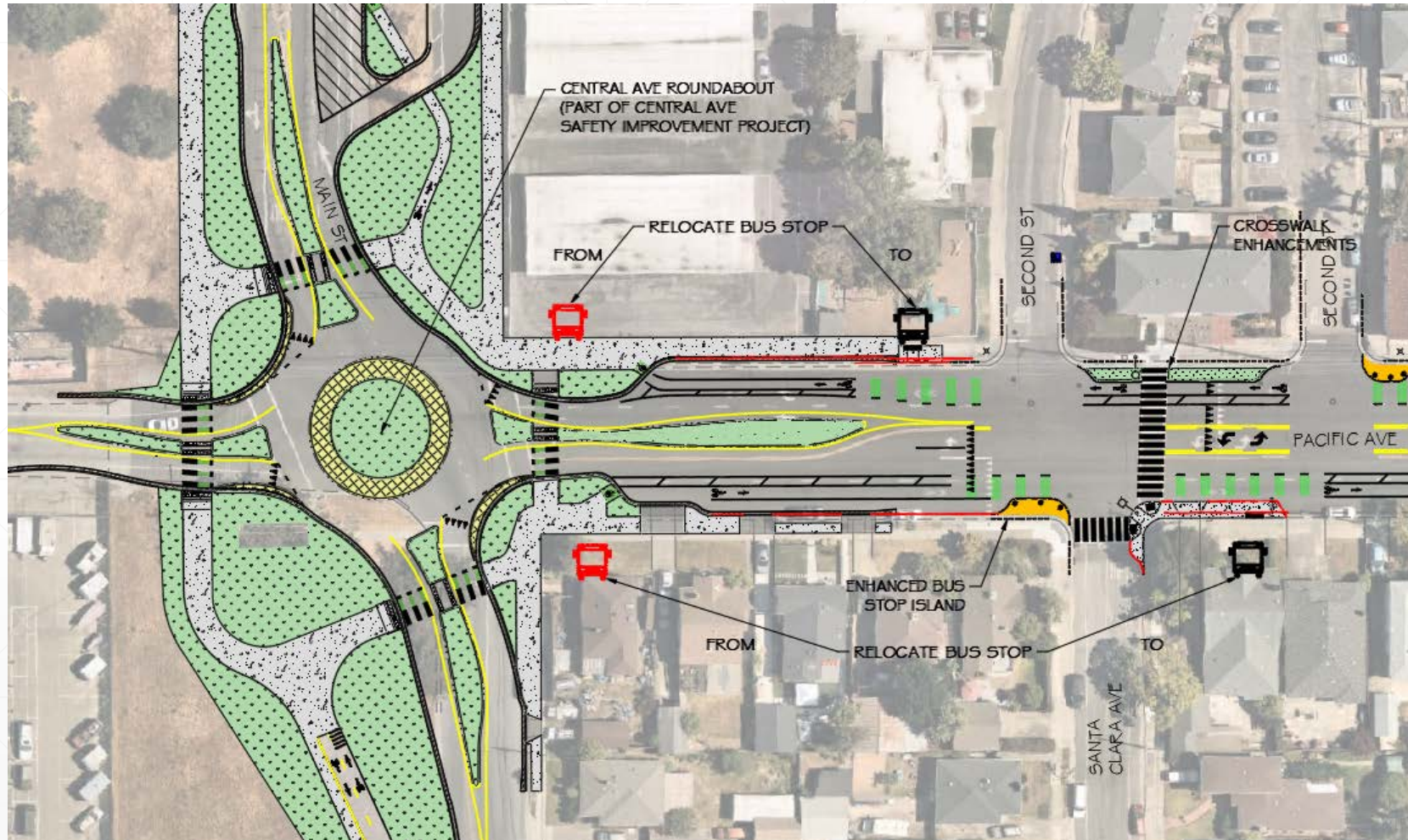

Concept: Lincoln Ave. / Fifth St. Roundabout



Existing conditions

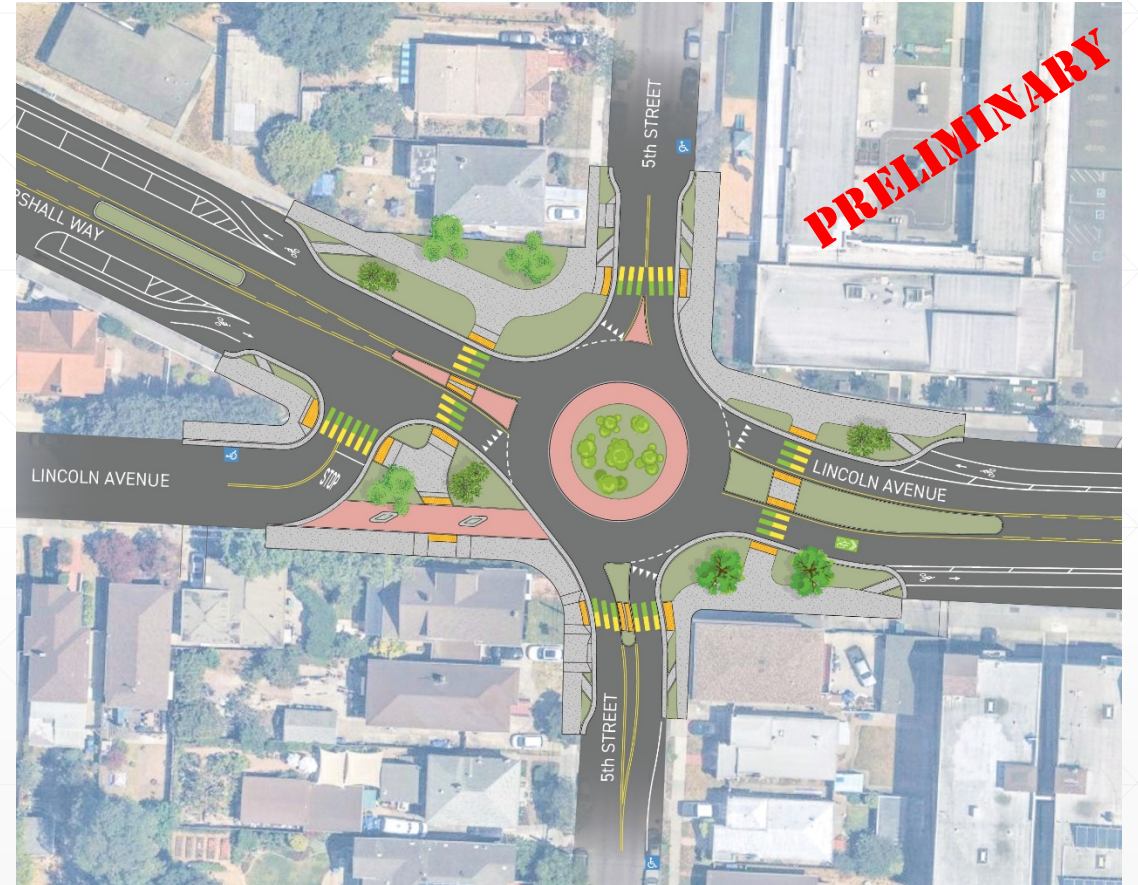

Preliminary Concept

Concept: Pedestrian Enhancements



Concept: Left Turns & Traffic Signals

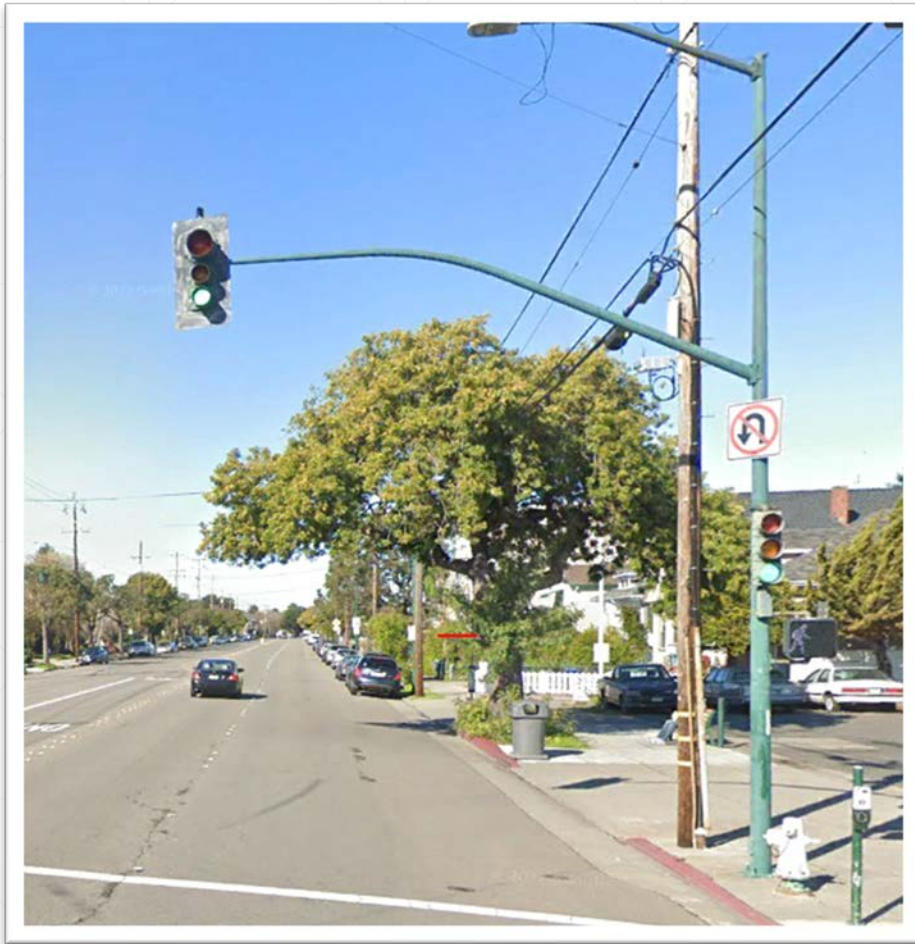

Concept: Academy of Alameda Area Enhancements

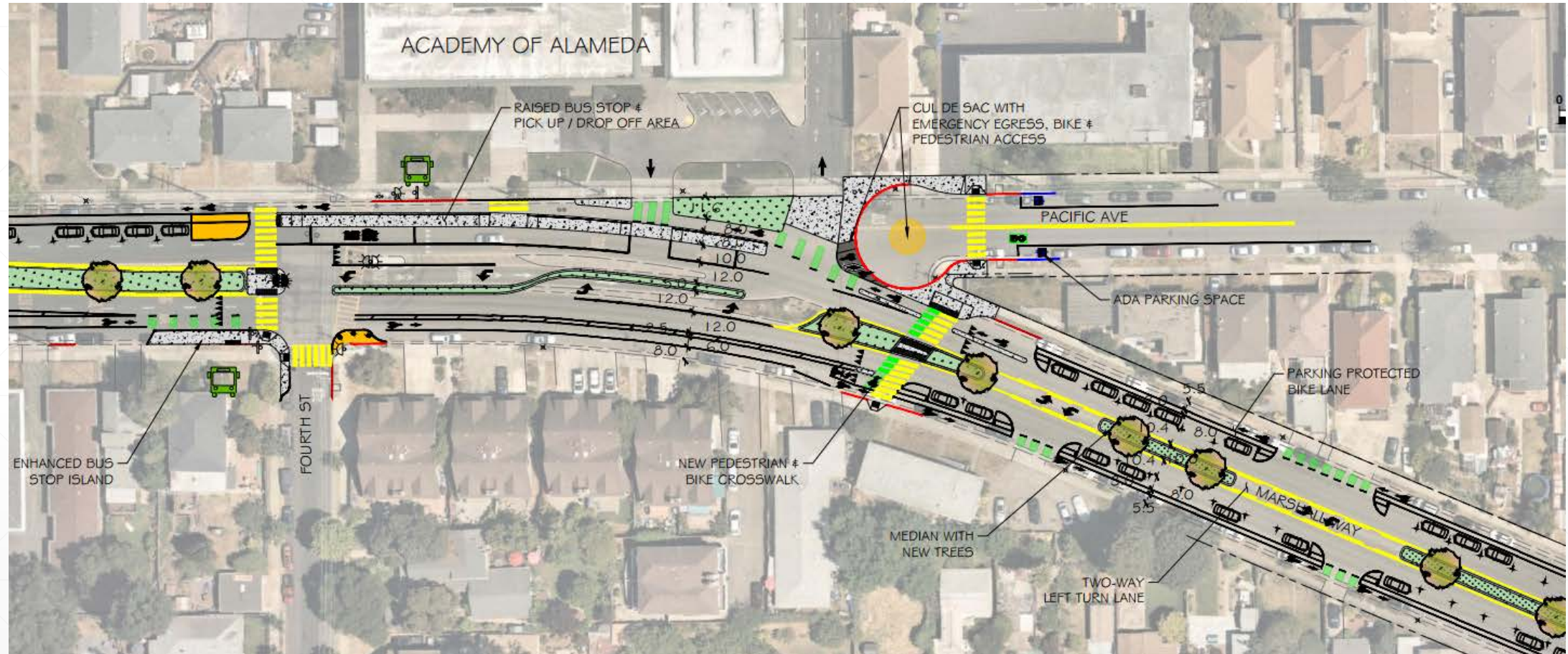

Pacific Avenue – Existing



Pacific Avenue – Proposed



Marshall Way – Existing



Marshall Way – Proposed



Lincoln Ave. West of Morton St. - Existing



Lincoln Ave. West of Morton St. – Proposed



Lincoln Ave. East of Morton St. - Existing



Lincoln Ave. East of Morton St. – Proposed



Lincoln Ave. East of Park St. – Existing



Lincoln Ave. East of Park St. – Proposed



January 2025



Lincoln Avenue - Marshall Way - Pacific Avenue

Corridor Improvement Project