

Project Site Map

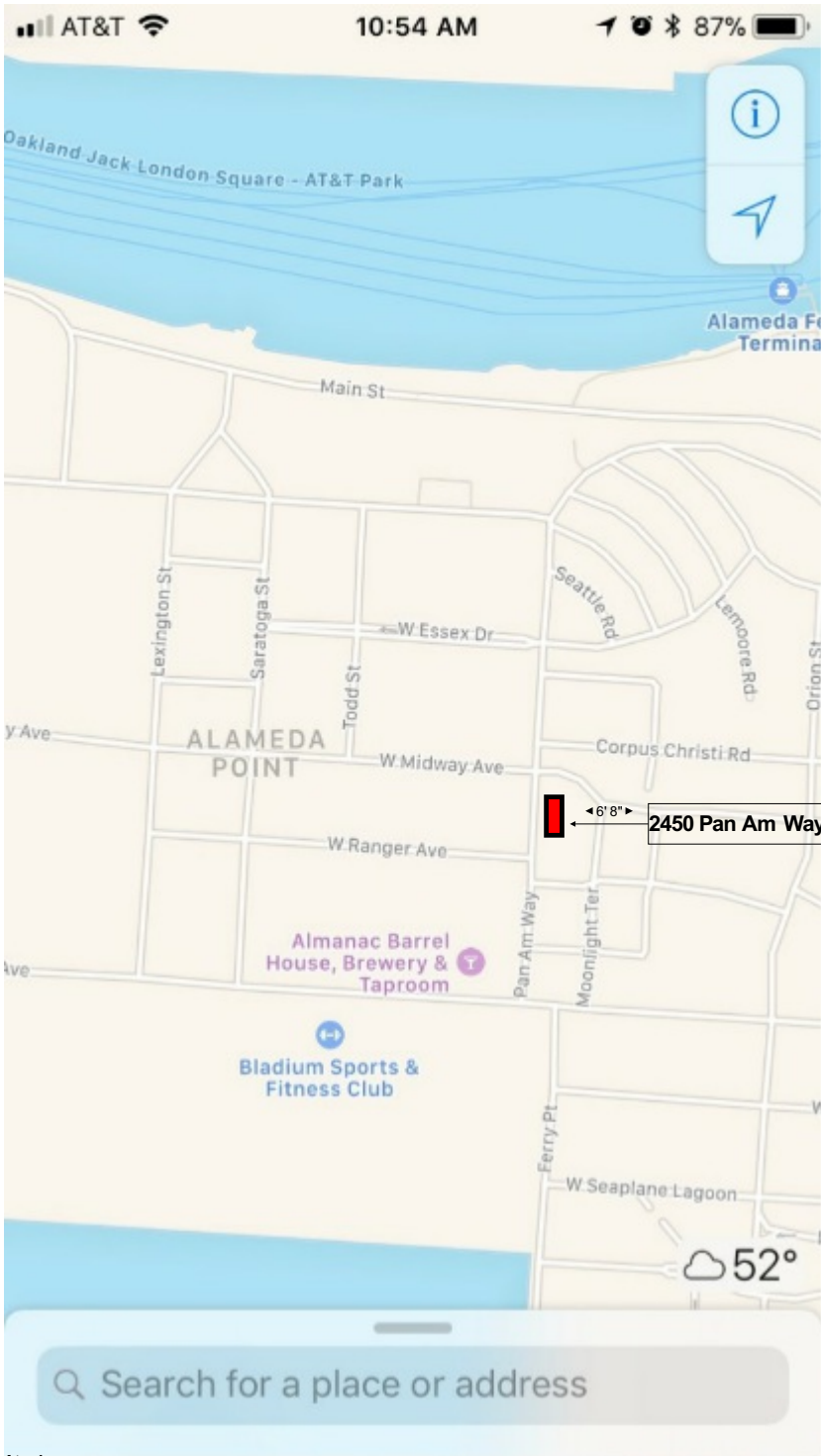

Exhibit 1
Item 3-D, 7-16-18
Zoning Administrator Hearing

Rear Elevation



South Facing Side Elevation



Site:	2450 Pan Am Way, Alameda Point, CA	Drawing:	A4	Project:	Building 35	Drawn:	Malyka Chop	Notes:	Small size Big mind Preschool 3300 Bridgeview Isle Alameda, CA 94501
Title:	Map and Site Photos	Scale:	N/A	Date:	4/16/2018	Rev:	A		

Existing Fence Notes

Existing 6' Chain Link Fence to Remain
All Existing Barbed Wire to be Removed.
Hedge Design Decorative Fence Shield
to Be Attached to Existing Fence for Wind Protection.
See Fence Shield Specifications Attached.
Manufactured by Fence Screen.com

Surface Notes

Existing Surface is Degraded Asphalt
No Permanent Changes will Be Made to
Existing Surface Unless Required By City
Building Officials For Approved Improvements

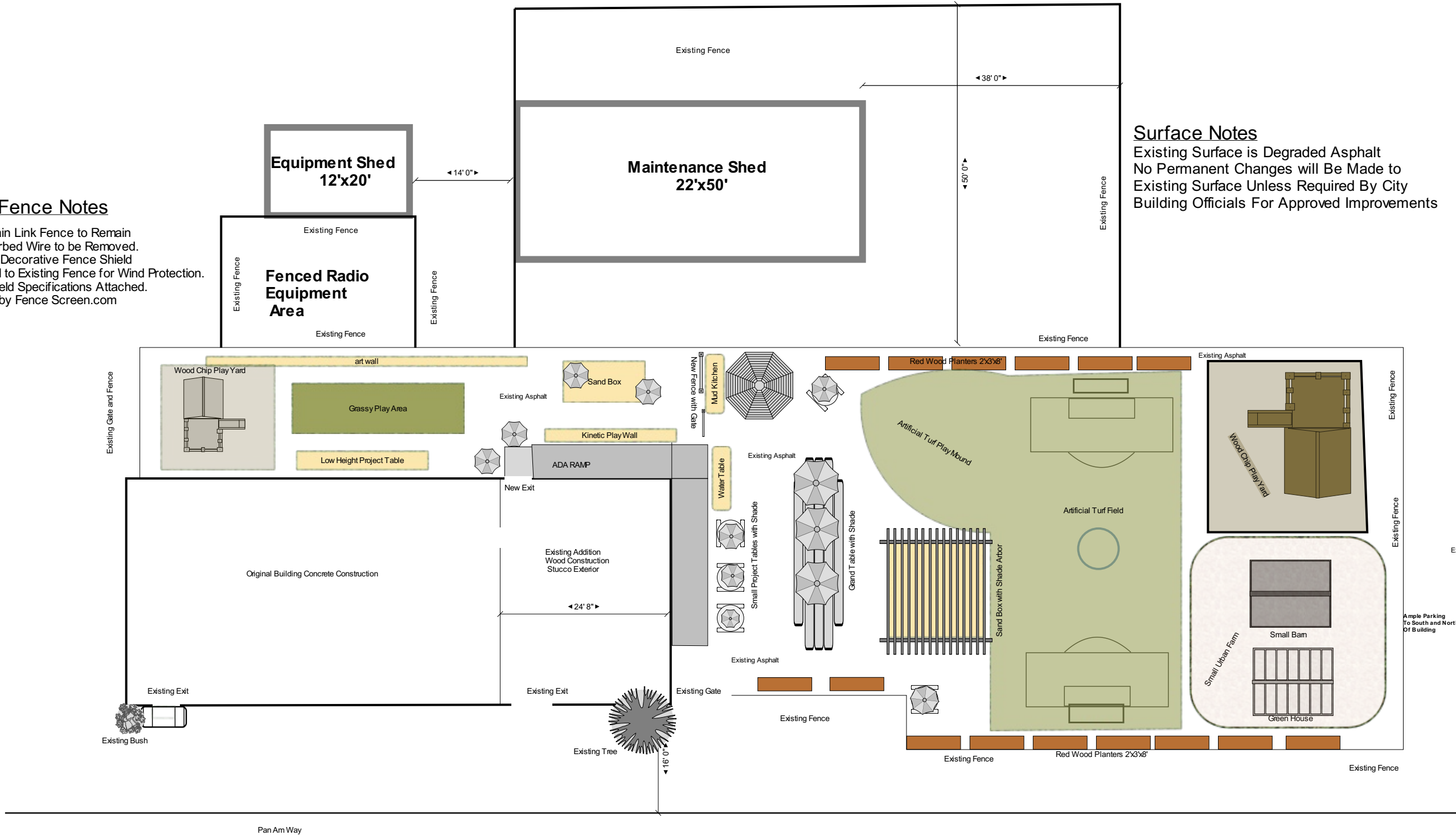

Site:	2450 Pan Am Way, Alameda Point, CA	Drawing: A1	Project: Building 35	Drawn: Malyka Chop	Notes:	Small size Big mind Preschool 3300 Bridgeview Isle Alameda, CA 94501
Title:	Proposed Plot Plan	Scale: 1/8":1'0"	Date: 4/16/2018	Rev: A		

Existing Rear Elevation

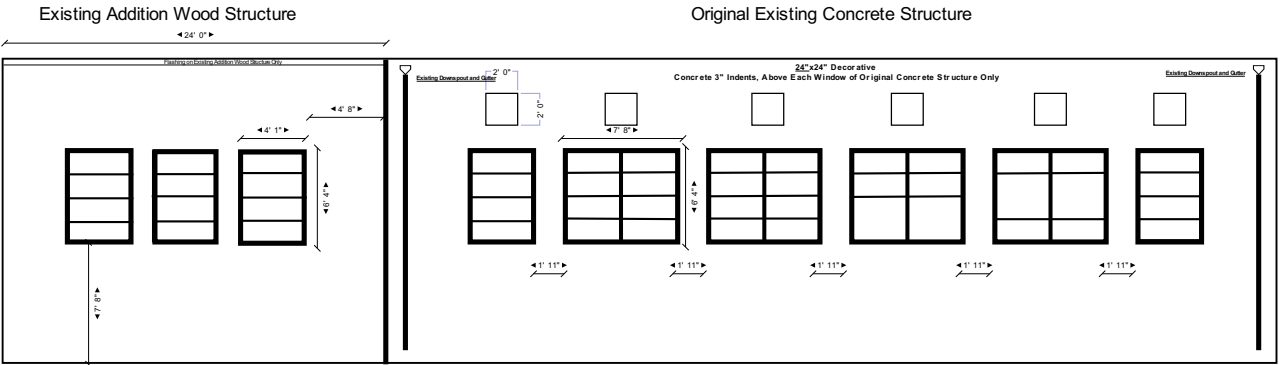

Existing Side Elevation South Facing

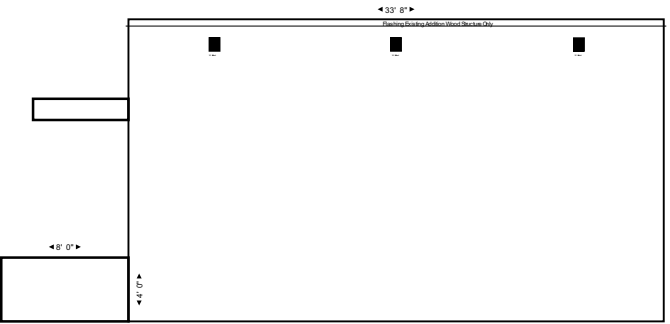

Proposed Rear Elevation

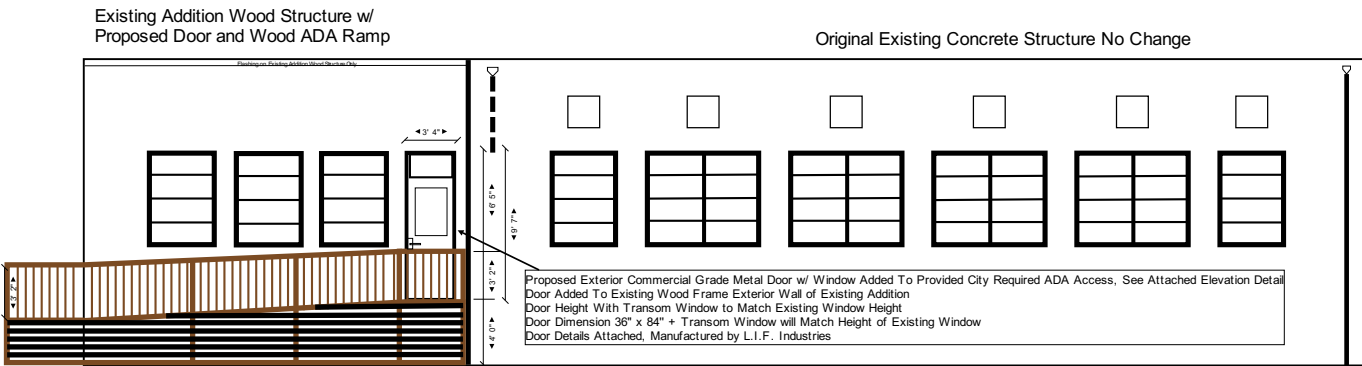

Existing Side Elevation South Facing

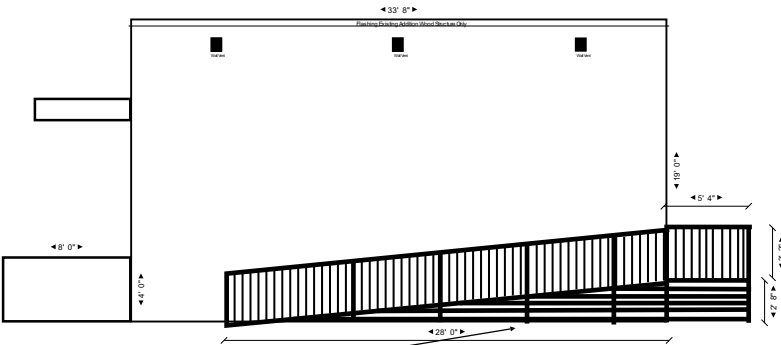

Proposed ADA Ramp Per City Requirement
Ramp from Interior Finished Floor Height to Exterior Grade Sloped at 1:1".
Pressure Treated Wood Post and Beam Structure. Rail, Guard Rail and Horizontal Cladding In Redwood.
All Free Standing Post and Beam Construction.
Non Permanent With No Permanent Attachments or Destruction to Building.

Site: Building 35 - 2450 Pan Am Way, Alameda Point, CA.	Drawing: A2	Project: Building 35 Alameda Point	Drawn: Wallynka Chong	Notes:	Acme Builders Corp 1224 Oak Road Yonkers, NY 10598
Title: Existing and Proposed Changes to Rear and South Elevations	Scale: 1/4"=1'0"	Date: 04/16/2018	Revis: A		

Elevation Detail of Proposed Door

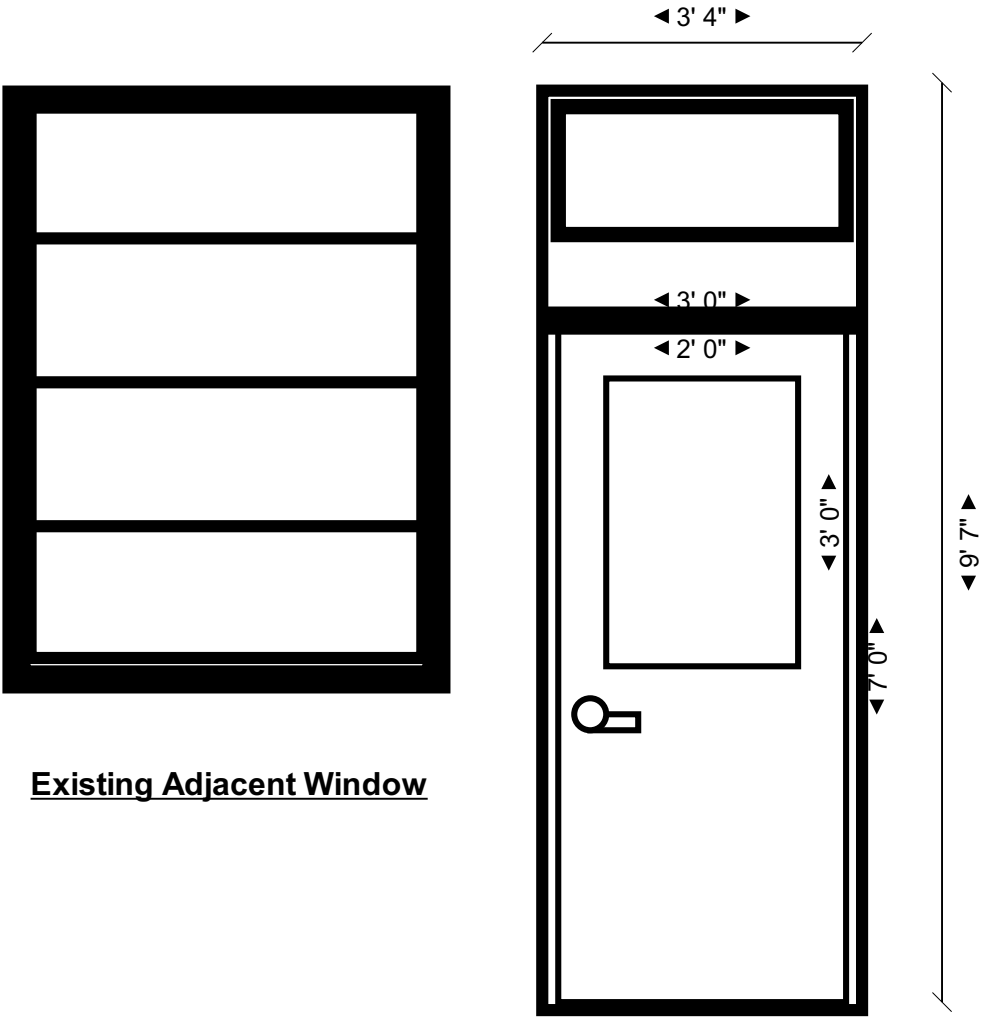

Existing Adjacent Window

Proposed New Exterior Grade
Metal Commercial Door 36" x 84"
Painted Per City Approved Color
w/ Matching Transom Window
To Height of Existing Window and
At Grade of Floor to Provide
City Required ADA Access.

See Attached Door Product Detail
Manufactured by L.I.F. Industries

[Home](#) / [Doors & Windows](#) / [Exterior Doors](#) / [Commercial Doors](#)

Model # UWHG3684L Internet #202510536

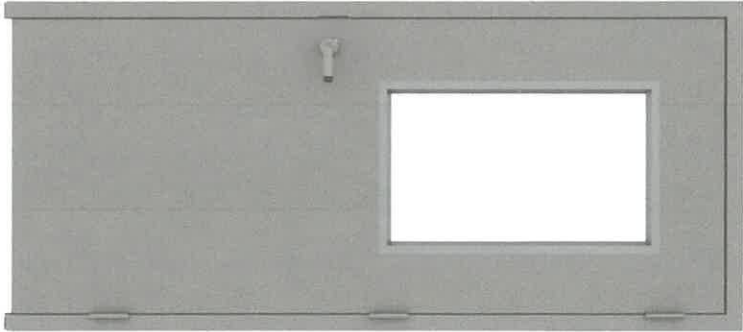

 Live Chat

[Share](#) [Save to List](#) [Print](#)

L.I.F Industries

36 in. x 84 in. Gray Vision 1/2-Lite Left-Hand Steel Prehung Commercial Door with Welded Frame

 (15) [Write a Review](#) [Questions & Answers \(30\)](#)

\$706
50 /each