

TAB: EXHIBIT

11-14-23 roach \\4419.dwg 4419 04\EXHIBIT\4419.04 EXHIBIT TO CITY.dwg

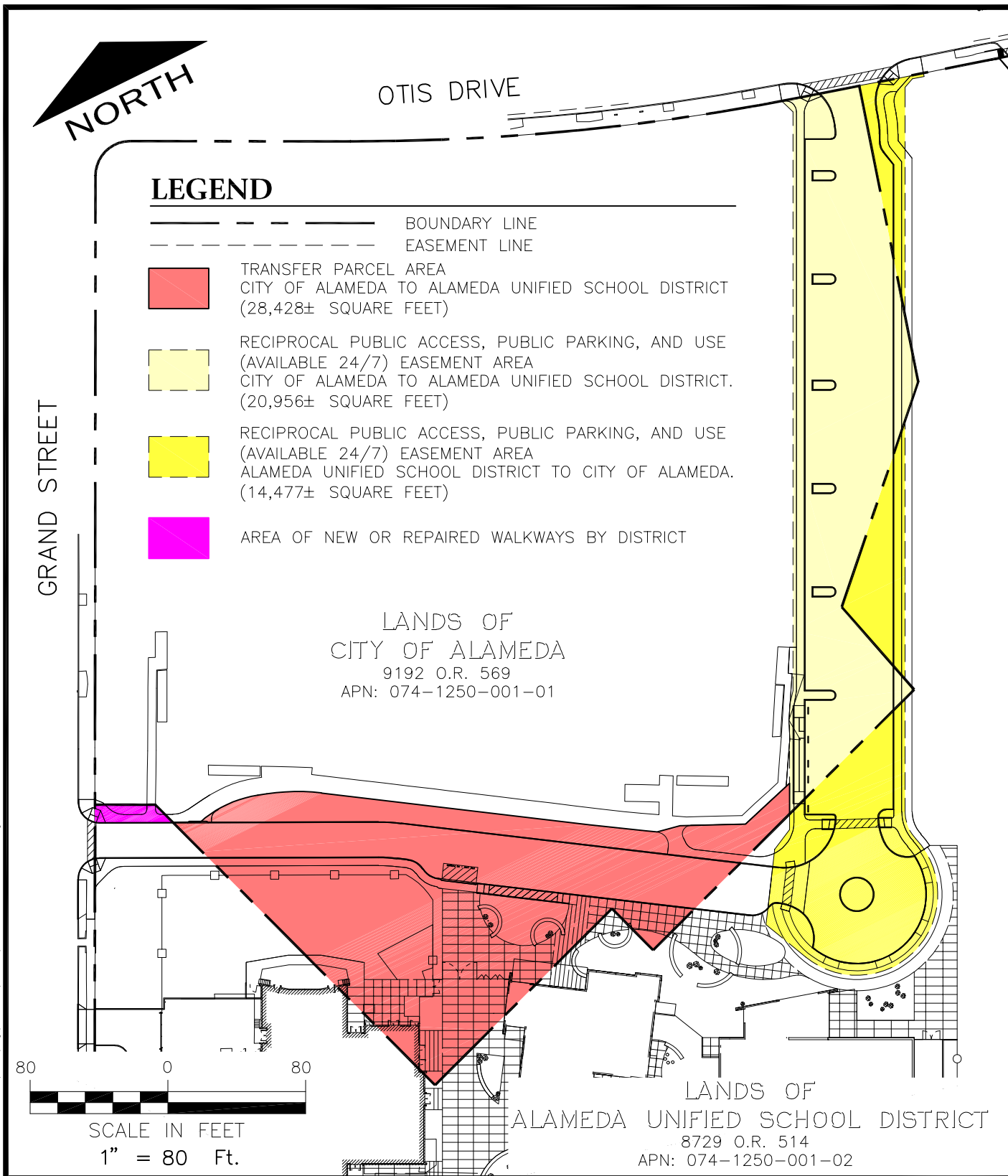

LAND AREA OF THE CITY OF ALAMEDA:

PRIOR TO TRANSFER OF PARCEL TO ALAMEDA UNIFIED SCHOOL DISTRICT208,748± SQUARE FEET (4.79 AC)
TRANSFER PARCEL SIZE 28,428± SQUARE FEET (0.65 AC)
AFTER TRANSFER OF PARCEL TO ALAMEDA UNIFIED SCHOOL DISTRICT180,230± SQUARE FEET (4.14 AC)