

Ballena Bay Yacht Club
Marina Office

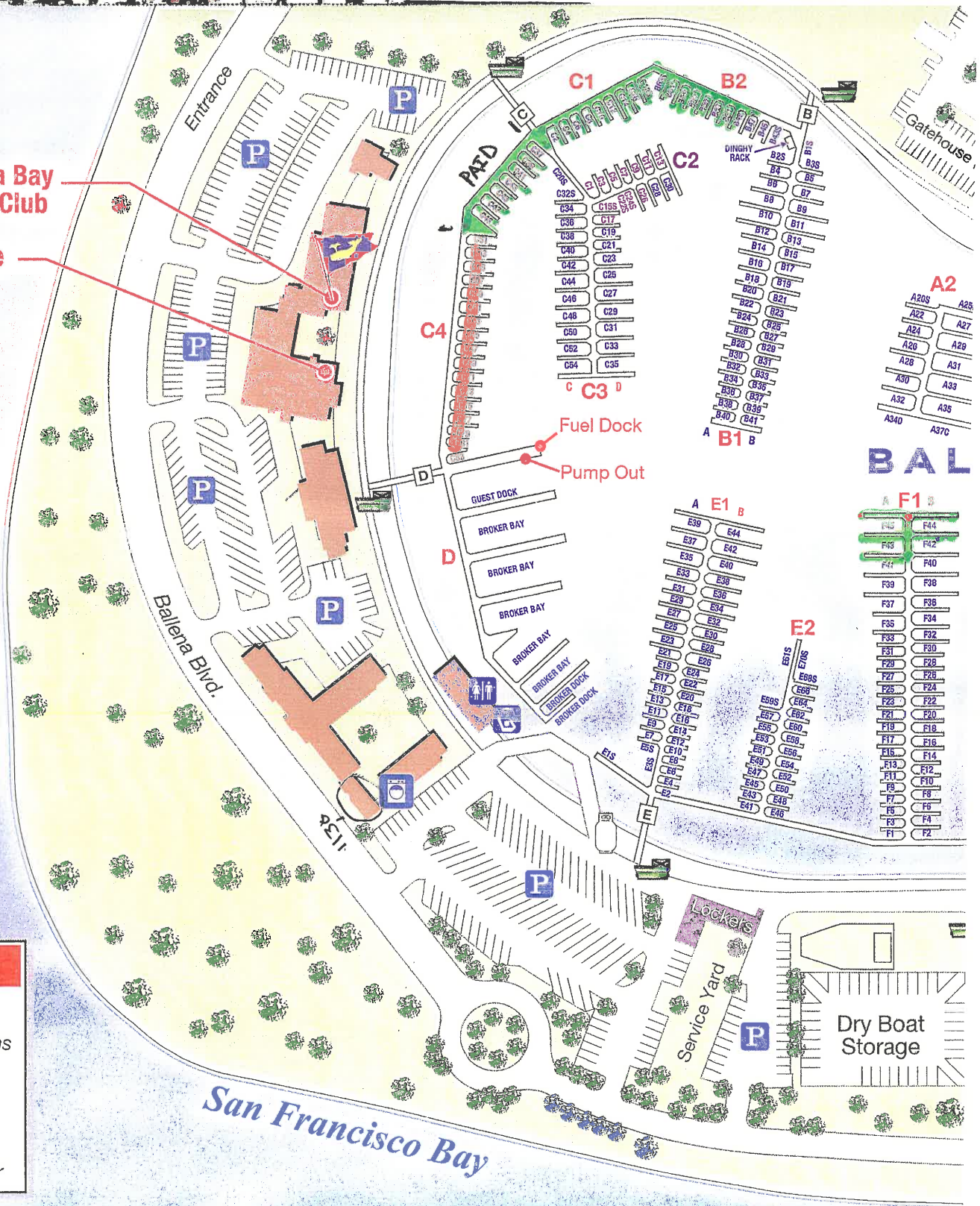

LEGEND

- Parking
- Restrooms
- Showers
- Laundry
- Propane
- Dumpster

Printed On Recycled Paper

Exhibit 1
 Item 3-A, 7-2-18
 Zoning Administrator Hearing

LICENSED PREMISES DIAGRAM (RETAIL)

1. APPLICANT NAME (Last, first, middle) ELIZABETH FREITAS	2. [Blank]
3. PREMISES ADDRESS (Street number and name, city, zip code) 1130 BALLENA BLVD, ALAMEDA CA 94501	4. NEAREST CROSS STREET CENTRAL

The diagram below is a true and correct description of the entrances, exits, interior walls and exterior boundaries of the premises to be licensed, including dimensions and identification of each room (i.e., "storeroom", "office", etc.).

DIAGRAM

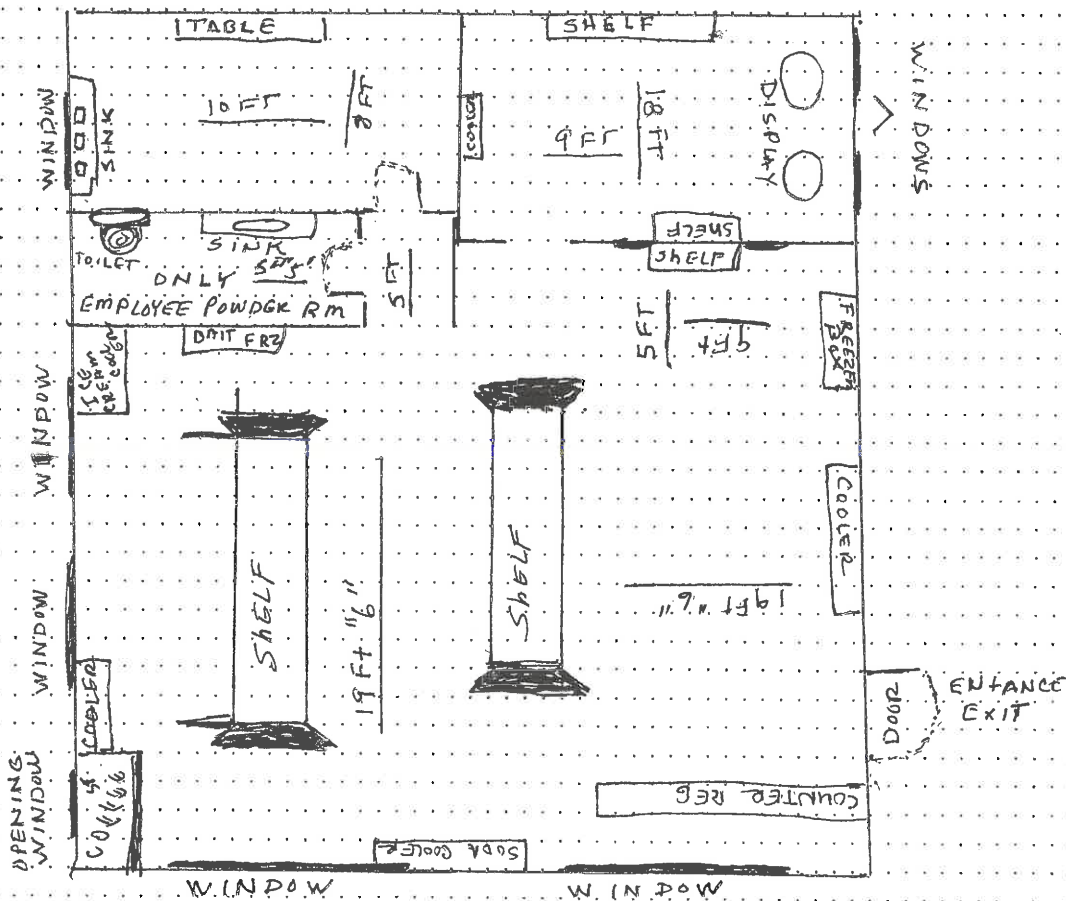

It is hereby declared that the above-described boundaries, entrances and planned operation as indicated on the reverse side, will not be changed without first notifying and securing prior written approval

APPLICANT SIGNATURE (Only one signature required) <i>[Signature]</i>	DATE SIGNED
CERTIFIED CORRECT (Signature)	PRINTED NAME
	INSPECTION DATE