

KAIROS POWER HEADQUARTERS - BUILDING 9 - TEMPORARY SHOWER TRAILER USE PERMIT



PROJECT DIRECTORY

CLIENT:
 KAIROS POWER
 707 W. TOWER AVENUE
 SUITE A
 ALAMEDA, CA, 94501

PROPERTY OWNER:
 SRMERNST DEVELOPMENT PARTNERS
 2220 LIVINGSTON STREET
 SUITE 208
 OAKLAND, CA 94606

CONTACT: DAVE ROGERS
 PHONE: (510) 956-3863
 EMAIL: ROGERS@KAIROSPOWER.COM

CONTACT: CARMEN ANGLETON
 PHONE: (510) 913-5339
 EMAIL: CANGLETON@SRMERNST.COM

ARCHITECT:
 FORGE
 500 MONTGOMERY ST.
 SAN FRANCISCO, CA 94111

RECEIVED
 By Jennifer Warner at 12:02 pm, Aug 04, 2022

CONTACT: MARIECA TYE
 PHONE: (408) 702-4497
 EMAIL: MARIECA@FORGE-SF.COM

PROJECT DESCRIPTION

LOCATING A TEMPORARY SHOWER AND RESTROOM COMBO TRAILER AT 707 W. TOWER AVE, SUITE A IN ALAMEDA, CA. THE TRAILER WILL BE EQUIPPED WITH (2) STANDARD RESTROOM/SHOWER COMPARTMENTS AND (1) ACCESSIBLE RESTROOM/SHOWER COMPARTMENT. PROPANE AND WASTE TANK SERVICE BY OUTSIDE VENDOR. POWER AND WATER CONNECTION TO EXISTING EXTERIOR OUTLET AND HOSE BIB.

PROJECT ADDRESS: 707 W. TOWER AVENUE, SUITE A, ALAMEDA **APN:** 74-1375-3

DRAWING INDEX

- ISSUED
- ISSUED WITH REVISIONS
- R** FOR REFERENCE ONLY

USE PERMIT 07/29/2022

VICINITY PLAN

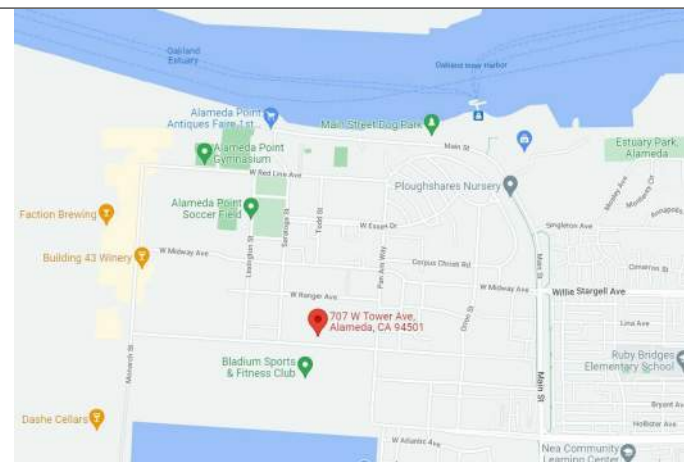

KEY PLAN

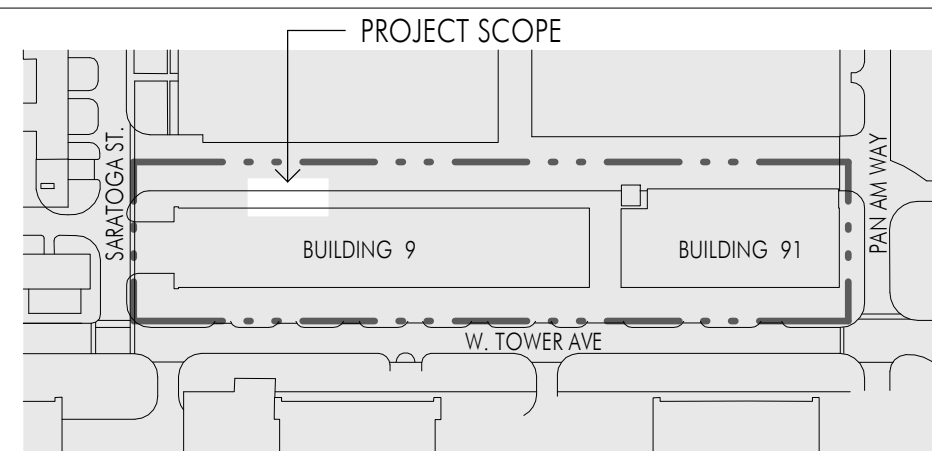

Sheet Number

Sheet Name

GENERAL

G0-0 COVER SHEET

ARCHITECTURAL

A1-1 SITE PLAN - EXISTING CONDITIONS

A1-2 SITE PLAN - PROPOSED TEMPORARY SHOWER TRAILER

A2-1 ENLARGED PLAN & SPECIFICATIONS

A2-2 PRODUCT IMAGES



Exhibit 1
Item 3-A, November 4, 2022
Zoning Administrator Hearing

COVER SHEET | USE PERMIT
 KAIROS POWER | 707 W. TOWER AVE, SUITE A

07/29/2022
 CUPG0-0

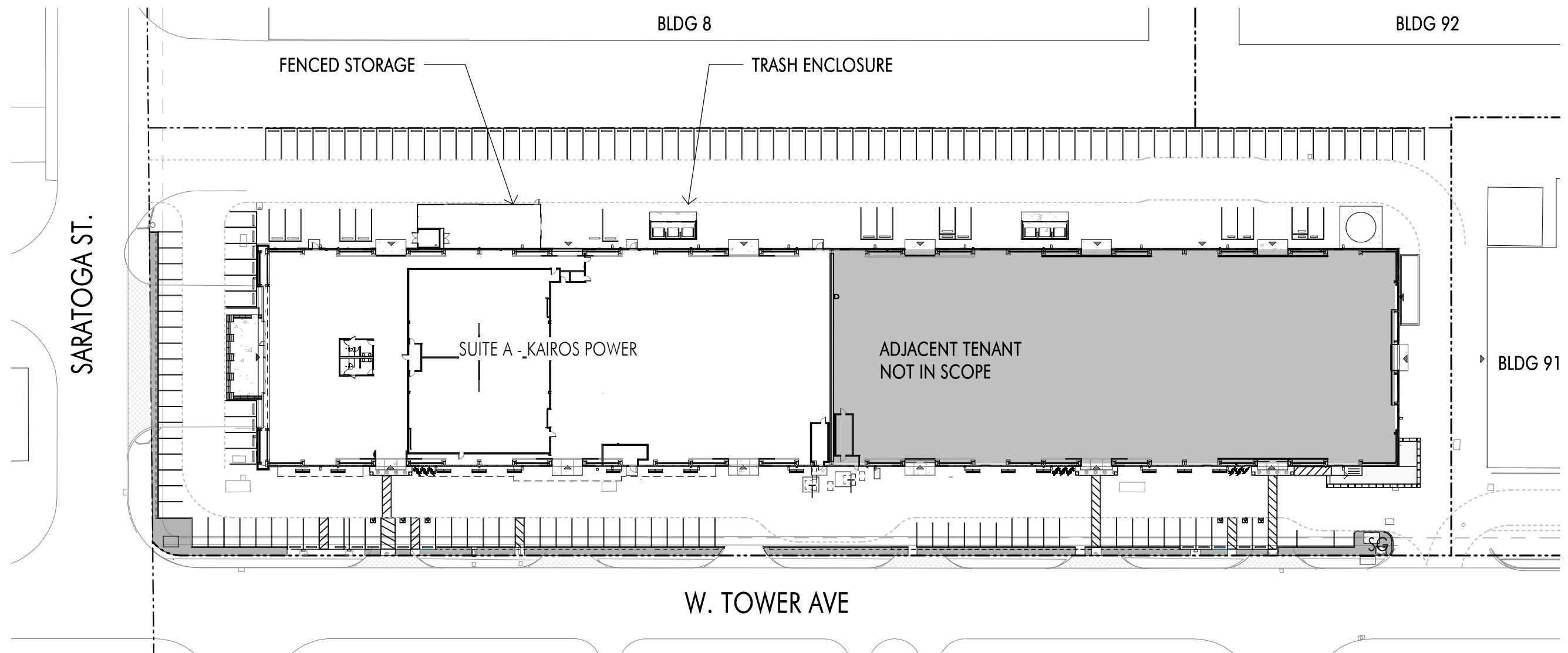

KAIROS - SITE PLAN

1/64" = 1'-0"

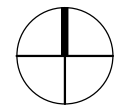

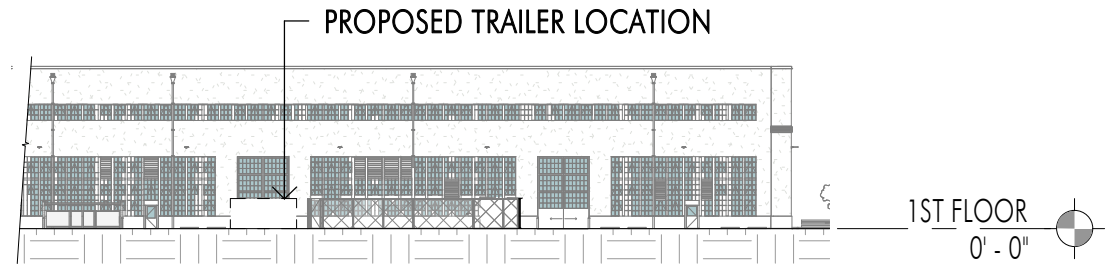

2 NORTH ELEVATION
1/64" = 1'-0"

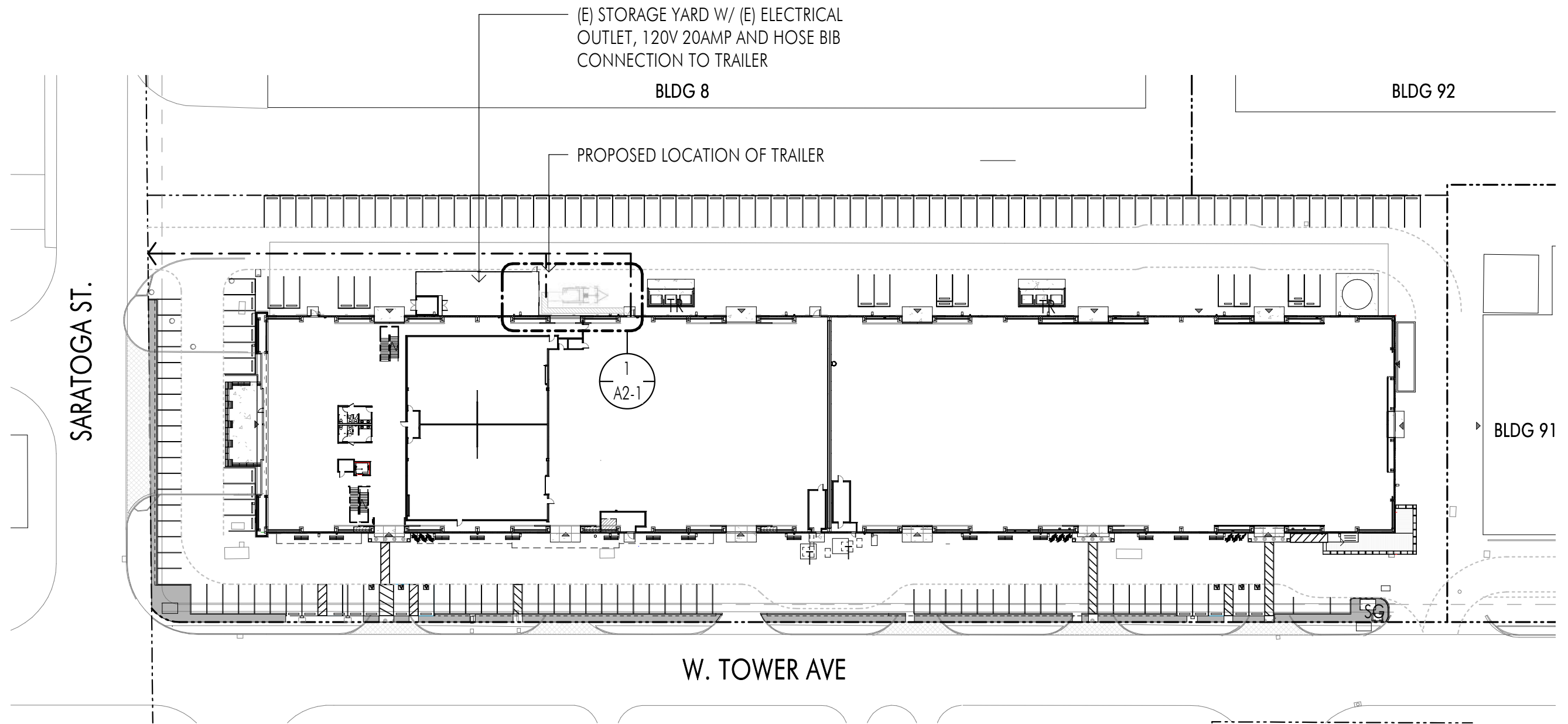

1 SITE PLAN
1/64" = 1'-0"

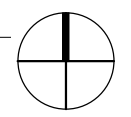

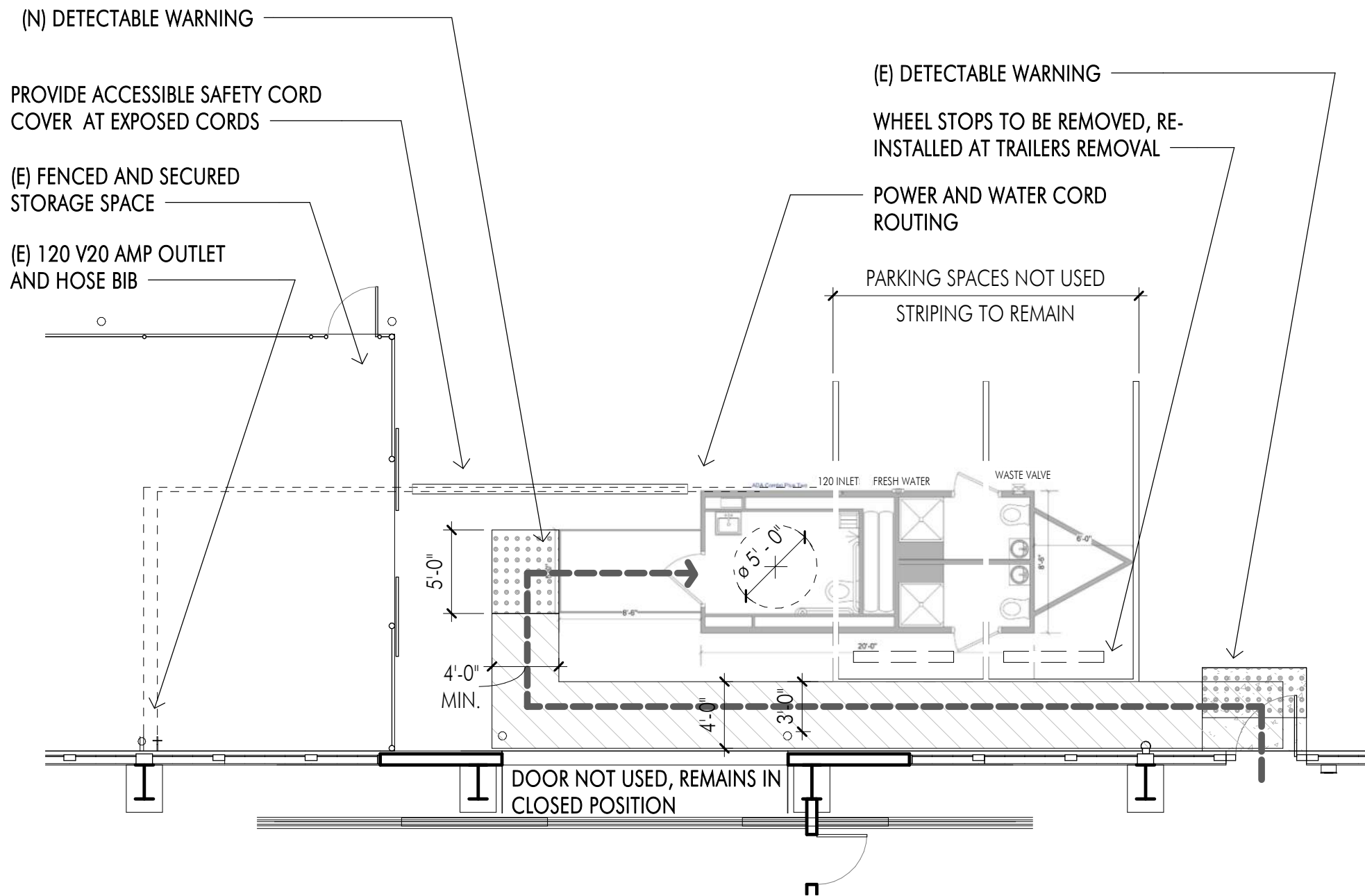



ABBREVIATIONS

(N) NEW

(E) EXISTING

PLAN LEGEND

-  PATH OF TRAVEL
-  ACCESSIBLE AISLE / WALK
-  DETECTABLE WARNING

Features/Specifications

Model Year: Newest Model

Stations: 3

Standard Toilets: 2

ADA Toilets: 1

Sinks: 3

Showers: 3

Laundry: No

Fresh Water Tank (Gallons): 200

Waste Tank (Gallons): 400

Mechanics Room: Yes

Box Length: 20'

Box Width: 8.5'

A/C Unit Type (BTU): 13.5

A/C Unit Count: 2

Water Supply: City Water- Pressurized Water System- Garden Hose

Power Supply/Cords: (1-4) 120 v 20 amp

ENLARGED PLAN - EXTERIOR SHOWER TRAILER

1/8" = 1'-0"

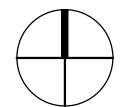



ALTERNATE SHOWER AND RESTROOM



ACCESSIBLE SHOWER & RESTROOM



ACCESSIBLE SHOWER & RESTROOM

INTERIOR VIEWS



EXTERIOR VIEWS