

SERVICE PROVIDER AGREEMENT

This SERVICE PROVIDER AGREEMENT (“**Agreement**”) is entered into this ___ day of May, 2024 (“**Effective Date**”), by and between the CITY OF ALAMEDA, a municipal corporation (“**the City**”), and GovInvest, Inc., a Delaware Corporation, hereinafter referred to as “**COMPANY**”, whose address is 8605 Santa Monica Blvd PMB 52465, West Hollywood, CA 90069 (“**Provider**”), in reference to the following facts and circumstances:

RECITALS

- A. The City is a municipal corporation duly organized and validly existing under the laws of the State of California with the power to carry on its business as it is now being conducted under the statutes of the State of California and the Charter of the City.
- B. The City is in need of the following services: Pension, Other Post-Employment Benefits (OPEB), Labor Costing Software and Governmental Accounting Standards Board (GASB) Statement 73 and 75 Actuarial Valuation reports. Consistent with administrative procurement regulations, the City Manager approved a piggy-back agreement with the cities of Brentwood and San Leandro.
- C. Provider possesses the skill, experience, ability, background, certification and knowledge to provide the services described in this Agreement on the terms and conditions described herein.
- D. Whereas, the City Council authorized the City Manager to execute this agreement on May 7, 2024.
- E. The City and Provider desire to enter into an agreement for Software Services and GASB 73 and 75 Reports, upon the terms and conditions herein.

AGREEMENT

NOW, THEREFORE, in consideration of the forgoing, which are incorporated herein by reference, and for good and valuable consideration, the receipt and adequacy of which are hereby acknowledged, the City and Provider agree as follows:

1. TERM:

The term of this Agreement shall begin retroactively on the 1st day of April, 2024, and shall terminate on the 30th day of June, 2027, unless terminated earlier as set forth herein.

The parties may agree to extend the term of this Agreement on a year-by-year basis, for up to two additional years. Any extension shall be documented in a signed amendment. In the event that the parties agree to extend the Agreement, all provisions of the Agreement shall remain unchanged with no escalator.

2. SERVICES TO BE PERFORMED:

Provider agrees to do all necessary work at its own cost and expense, to furnish all labor, tools, equipment, materials, except as otherwise specified, and to do all necessary work included

in Exhibit A as requested. Provider acknowledges that the work plan included in Exhibit A is tentative and does not commit the City to request Provider to perform all tasks included therein.

3. COMPENSATION TO PROVIDER:

a. By the 7th day of each month, Provider shall submit to the City an invoice for the total amount of work done the previous month. Pricing and accounting charges are to be according to the fee schedule as set forth in Exhibit A and incorporated herein by this reference. Extra work must be approved in writing by the City Manager or their designee prior to performance and shall be paid on a Time and Material basis as set forth in Exhibit A.

b. Compensation for this contract shall not exceed \$75,819 per year, for a total three-year compensation not to exceed \$227,457. In the event that the parties agree to extend the Agreement, all provisions of the Agreement shall remain unchanged for a total not to exceed five-year compensation not to exceed \$379,095. A contingency of 10% was added to the totals listed in Exhibit A that would cover additional work that may arise during the scope and course of the contract. Use of contingency shall be for items of work outside the original scope and requires prior written authorization by the City.

Use of contingency shall be for items of work outside the original scope and requires prior written authorization by the City.

4. TIME IS OF THE ESSENCE:

Provider and the City agree that time is of the essence regarding the performance of this Agreement.

5. STANDARD OF CARE:

Provider agrees to perform all services hereunder in a manner commensurate with the prevailing standards of like professionals or service providers, as applicable, in the San Francisco Bay Area and agrees that all services shall be performed by qualified and experienced personnel who are not employed by the City.

6. INDEPENDENT PARTIES:

Provider hereby declares that Provider is engaged as an independent business and Provider agrees to perform the services as an independent contractor. The manner and means of conducting the services and tasks are under the control of Provider except to the extent they are limited by statute, rule or regulation and the express terms of this Agreement. No civil service status or other right of employment will be acquired by virtue of Provider's services. None of the benefits provided by the City to its employees, including but not limited to unemployment insurance, workers' compensation plans, vacation and sick leave, are available from the City to Provider, its employees or agents. Deductions shall not be made for any state or federal taxes, FICA payments, PERS payments, or other purposes normally associated with an employer-employee relationship from any compensation due to Provider. Payments of the above items, if required, are the responsibility of Provider.

7. IMMIGRATION REFORM AND CONTROL ACT (IRCA):

Provider assumes any and all responsibility for verifying the identity and employment authorization of all of its employees performing work hereunder, pursuant to all applicable IRCA or other federal, or state rules and regulations. Provider shall indemnify, defend, and hold the City harmless from and against any loss, damage, liability, costs or expenses arising from any noncompliance of this provision by Provider.

8. NON-DISCRIMINATION:

Consistent with the City's policy and state and federal law that harassment and discrimination are unacceptable conduct, Provider and its employees, contractors, and agents shall not harass or discriminate against any job applicant, City employee, or any other person on the basis of any kind of any statutorily (federal, state or local) protected class, including but not limited to: race, religious creed, color, national origin, ancestry, disability (both mental and physical) including HIV and AIDS, medical condition (e.g. cancer), genetic information, marital status, sex, gender, gender identity, gender expression, age, sexual orientation, pregnancy, political affiliation, military and veteran status or legitimate union activities. Provider agrees that any violation of this provision shall constitute a material breach of this Agreement.

9. HOLD HARMLESS:

a. To the fullest extent permitted by law, Provider shall indemnify, defend (with counsel acceptable to the City) and hold harmless the City, its City Council, boards, commissions, officials, employees, agents and volunteers ("Indemnitees") from and against any and all loss, damages, liability, obligations, claims, suits, judgments, costs and expenses whatsoever, including reasonable attorney's fees and costs of litigation ("Claims"), arising from or in any manner connected to Provider's performance of its obligations under this Agreement or out of the operations conducted by Provider even if the City is found to have been negligent. If the Claims filed against Indemnitees allege negligence, recklessness or willful misconduct on the part of Provider, Provider shall have no right of reimbursement against Indemnitees for the costs of defense even if negligence, recklessness or willful misconduct is not found on the part of Provider. Provider shall not have any obligations to indemnify Indemnitees if the loss or damage is found to have resulted solely from the negligence or the willful misconduct of the City. The defense and indemnification obligations of this Agreement are undertaken in addition to, and shall not in any way be limited by, the insurance obligations contained in this Agreement.

b. As to Claims for professional liability only, Provider's obligation to defend Indemnitees (as set forth above) is limited as provided in California Civil Code Section 2782.8.

c. Provider's obligation to indemnify, defend and hold harmless Indemnitees shall expressly survive the expiration or early termination of this Agreement.

10. INSURANCE:

a. On or before the commencement of the terms of this Agreement, Provider shall furnish the City's Risk Manager with certificates showing the type, amount, class of operations covered, effective dates and dates of expiration of insurance coverage in compliance with Sections 10.b. (1) through (5). The Certificate Holder should be The City of Alameda, 2263 Santa Clara, Ave., Alameda, CA 94501. Such certificates, which do not limit Provider's indemnification, shall also contain substantially the following statement:

“Should any of the above insurance covered by this certificate be canceled or coverage reduced before the expiration date thereof, the insurer affording coverage shall provide thirty (30) days’ advance written notice to the City of Alameda. Attention: Risk Manager.”

Provider shall maintain in force at all times during the performance of this Agreement all appropriate coverage of insurance required by this Agreement with an insurance company licensed to offer insurance business in the State of California with a current A.M. Best’s rating of no less than A:VII or Standard & Poor’s Rating (if rated) of at least BBB unless otherwise acceptable to the City. Provider shall deliver updated insurance certificates to the City at the address described in Section 17.f. prior to the expiration of the existing insurance certificate for the duration of the term of Agreement. Endorsements naming the City, its City Council, boards, commissions, officials, employees, agents, and volunteers as additional insured shall be submitted with the insurance certificates.

Provider Initials

b. COVERAGE REQUIREMENTS:

Provider shall maintain insurance coverage and limits at least as broad as:

(1) Workers’ Compensation:

Statutory coverage as required by the State of California, as well as a Waiver of Subrogation (Rights of Recovery) endorsement.

(2) Liability:

Commercial general liability coverage in the following minimum limits:

Bodily Injury:	\$1,000,000 each occurrence \$2,000,000 aggregate - all other
Property Damage:	\$1,000,000 each occurrence \$2,000,000 aggregate

If submitted, combined single limit policy with per occurrence limits in the amounts of \$2,000,000 and aggregate limits in the amounts of \$4,000,000 will be considered equivalent to the required minimum limits shown above. Provider shall also submit declarations and policy endorsements pages. Additional Insured Endorsement naming the City, its City Council, boards, commissions, officials, employees, agents, and volunteers is required. The Additional Insured Endorsement shall include primary and non-contributory coverage at least as broad as the CG 2010.

(3) Automotive:

Comprehensive automobile liability coverage (any auto) in the following minimum limits:

Bodily injury:	\$1,000,000 each occurrence
----------------	-----------------------------

Property Damage: \$1,000,000 each occurrence

or

Combined Single Limit: \$2,000,000 each occurrence

Additional Insured Endorsement naming the City, its City Council, boards, commissions, officials, employees, agents, and volunteers is required.

(4) Professional Liability:

Professional liability insurance which includes coverage appropriate for the professional acts, errors and omissions of Provider's profession and work hereunder, including, but not limited to, technology professional liability errors and omissions if the services being provided are technology-based, in the following minimum limits:

\$2,000,000 each claim

Technology professional liability errors and omissions shall include, or be endorsed to include, property damage liability coverage for damage to, alteration of, loss of, or destruction of electronic data and/or information "property" of the City in the care, custody, or control of Provider. If not covered under Provider's liability policy, such "property" coverage of the City may be endorsed onto Provider's Cyber Liability Policy as covered property as follows: cyber liability coverage in an amount sufficient to cover the full replacement value of damage to, alteration of, loss of, or destruction of electronic data and/or information "property" of the City that will be in the care, custody, or control of Provider.

As to commercial general liability and automobile liability insurance, such insurance will provide that it constitutes primary insurance with respect to claims insured by such policy, and, except with respect to limits, that insurance applies separately to each insured against whom claim is made or suit is brought. Such insurance is not additional to or contributing with any other insurance carried by or for the benefit of the City.

c. SUBROGATION WAIVER:

Provider hereby agrees to waive rights of subrogation that any insurer of Provider may acquire from Provider by virtue of the payment of any loss. Provider agrees to obtain any endorsement that may be necessary to affect this waiver of subrogation, but this provision applies regardless of whether the City has received a waiver of subrogation endorsement from the insurer. The Workers' Compensation policy shall be endorsed with a waiver of subrogation in favor of the City for all work performed by Provider, its employees, agents and subcontractors.

d. FAILURE TO SECURE:

If Provider at any time during the term hereof should fail to secure or maintain the foregoing insurance, the City shall be permitted to obtain such insurance in Provider's name or as an agent of Provider and shall be compensated by Provider for the costs of the insurance premiums at the maximum rate permitted by law and computed from the date written notice is received that the premiums have not been paid.

e. **ADDITIONAL INSURED(S):**

The City, its City Council, boards, commissions, officials, employees, agents, and volunteers shall be named as additional insured(s) under all insurance coverages, except workers' compensation and professional liability insurance. The naming of an additional insured shall not affect any recovery to which such additional insured would be entitled under this policy if not named as such additional insured. An additional insured named herein shall not be held liable for any premium, deductible portion of any loss, or expense of any nature on this policy or any extension thereof. Any other insurance held by an additional insured shall not be required to contribute anything toward any loss or expense covered by the insurance provided by this policy. Additional Insured coverage under Provider's policy shall be primary and non-contributory and will not seek contribution from the City's insurance or self-insurance. Any available insurance proceeds broader than or in excess of the specified minimum insurance coverage requirements and/or limits shall be available to the additional insured(s).

f. **SUFFICIENCY OF INSURANCE:**

The insurance limits required by the City are not represented as being sufficient to protect Provider. Provider is advised to consult Provider's insurance broker to determine adequate coverage for Provider. The coverage and limits shall be (1) the minimum coverage and limits specified in this Agreement; or (2) the broader coverage and maximum limits of the coverage carried by or available to Provider; whichever is greater.

g. **EXCESS OR UMBRELLA LIABILITY:**

If any Excess or Umbrella Liability policies are used to meet the limits of liability required by this Agreement, then said policies shall be true "following form" of the underlying policy coverage, terms, conditions, and provisions and shall meet all of the insurance requirements stated in this Agreement, including but not limited to, the additional insured, SIR, and primary insurance requirements stated therein. No insurance policies maintained by the indemnified parties or Additional Insureds, whether primary or excess, and which also apply to a loss covered hereunder, shall be called upon to contribute to a loss until all the primary and excess liability policies carried by or available to the Provider are exhausted.

11. CONFLICT OF INTEREST:

Provider warrants that it is not a conflict of interest for Provider to perform the services required by this Agreement. Provider may be required to fill out a conflict of interest form if the services provided under this Agreement require Provider to make certain governmental decisions or serve in a staff capacity as defined in Title 2, Division 6, Section 18700 of the California Code of Regulations.

12. PROHIBITION AGAINST TRANSFERS:

a. Provider shall not assign, sublease, hypothecate, or transfer this Agreement, or any interest therein, directly or indirectly, by operation of law or otherwise, without prior written consent of the City Manager. Provider shall submit a written request for consent to transfer to the City Manager at least thirty (30) days in advance of the desired transfer. The City Manager or their designee may consent or reject such request in their sole and absolute discretion. Any attempt to do so without said consent shall be null and void, and any assignee, sublessee, hypothecate or

transferee shall acquire no right or interest by reason of such attempted assignment, hypothecation or transfer. However, claims for money against the City under this Agreement may be assigned by Provider to a bank, trust company or other financial institution without prior written consent.

b. The sale, assignment, transfer or other disposition of any of the issued and outstanding capital stock, membership interest, partnership interest, or the equivalent, which shall result in changing the control of Provider, shall be construed as an assignment of this Agreement. Control means fifty percent or more of the voting power of Provider.

13. APPROVAL OF SUB-PROVIDERS:

a. Only those persons and/or businesses whose names and resumés are attached to this Agreement shall be used in the performance of this Agreement. However, if after the start of this Agreement, Provider wishes to use sub-providers, at no additional costs to the City, then Provider shall submit a written request for consent to add sub-providers including the names of the sub-providers and the reasons for the request to the City Manager at least five (5) days in advance. The City Manager may consent or reject such requests in their sole and absolute discretion.

b. Each sub-provider shall be required to furnish proof of workers' compensation insurance and shall also be required to carry general, automobile and professional liability insurance (as applicable) in reasonable conformity to the insurance carried by Provider.

c. In addition, any tasks or services performed by sub-providers shall be subject to each provision of this Agreement. Provider shall include the following language in their agreement with any sub-provider: "Sub-providers hired by Provider agree to be bound to Provider and the City in the same manner and to the same extent as Provider is bound to the City."

d. The requirements in this Section 13 shall not apply to persons who are merely providing materials, supplies, data or information that Provider then analyzes and incorporates into its work product.

14. PERMITS AND LICENSES:

Provider, at its sole expense, shall obtain and maintain during the term of this Agreement, all appropriate permits, certificates and licenses, including a City business license that may be required in connection with the performance of the services and tasks hereunder.

15. REPORTS:

a. Each and every report, draft, work product, map, record and other document produced, prepared or caused to be prepared by Provider pursuant to or in connection with this Agreement shall be the exclusive property of the City.

b. No report, information or other data given to or prepared or assembled by Provider pursuant to this Agreement shall be made available to any individual or organization by Provider without prior approval of the City Manager or their designee.

c. Provider shall, at such time and in such form as City Manager or their designee may require, furnish reports concerning the status of services and tasks required under this Agreement.

16. RECORDS:

a. Provider shall maintain complete and accurate records with respect to the services, tasks, work, documents and data in sufficient detail to permit an evaluation of Provider's performance under the Agreement, as well as maintain books and records related to sales, costs, expenses, receipts and other such information required by the City that relate to the performance of the services and tasks under this Agreement (collectively the "**Records**").

b. All Records shall be maintained in accordance with generally accepted accounting principles and shall be clearly identified and readily accessible. Provider shall provide free access to the Records to the representatives of the City or its designees during regular business hours upon reasonable prior notice. The City has the right to examine and audit the Records, and to make copies or transcripts therefrom as necessary, and to allow inspection of all proceedings and activities related to this Agreement. Such Records, together with supporting documents, shall be kept separate from other documents and records and shall be maintained by Provider for a period of three (3) years after receipt of final payment.

c. If supplemental examination or audit of the Records is necessary due to concerns raised by the City's preliminary examination or audit of records, and the City's supplemental examination or audit of the records discloses a failure to adhere to appropriate internal financial controls, or other breach of this Agreement or failure to act in good faith, then Provider shall reimburse the City for all reasonable costs and expenses associated with the supplemental examination or audit.

17. NOTICES:

a. All notices shall be in writing and delivered: (i) by hand; or (ii) sent by registered, express, or certified mail, with return receipt requested or with delivery confirmation requested from the U.S. postal service; or (iii) sent by overnight or same day courier service at the party's respective address listed in this Section.

b. Each notice shall be deemed to have been received on the earlier to occur of: (x) actual delivery or the date on which delivery is refused; or (y) three (3) days after notice is deposited in the U.S. mail or with a courier service in the manner described above (Sundays and City holidays excepted).

c. Either party may, at any time, change its notice address (other than to a post office box address) by giving the other party three (3) days prior written notice of the new address.

d. All notices, demands, requests, or approvals from Provider to the City shall be addressed to the City at:

City of Alameda
Finance
2263 Santa Clara Ave, Room 220
Alameda, CA 94501
ATTENTION: Ross McCarthy, Controller
Ph: (510 747-4850)

e. All notices, demands, requests, or approvals from the City to Provider shall be addressed to Provider at:

GovInvest
Finance
8605 Santa Monica Blvd PMB 52465
West Hollywood, CA 90069
ATTENTION: Nick Martin, Director of Finance and Operations
Ph: (310-371-7106)

f. All updated insurance certificates from Provider to the City shall be addressed to the City at:

City of Alameda
Finance
2263 Santa Clara Ave, Room 220
Alameda, CA 94501
ATTENTION: Ross McCarthy, Controller
Ph: (510 747-4850)

18. SAFETY:

a. Provider will be solely and completely responsible for conditions of all vehicles owned or operated by Provider, including the safety of all persons and property during performance of the services and tasks under this Agreement. This requirement will apply continuously and not be limited to normal working hours. In addition, Provider will comply with all safety provisions in conformance with U.S. Department of Labor Occupational Safety and Health Act, any equivalent state law, and all other applicable federal, state, county and local laws, ordinances, codes, and any regulations that may be detailed in other parts of the Agreement. Where any of these are in conflict, the more stringent requirements will be followed. Provider's failure to thoroughly familiarize itself with the aforementioned safety provisions will not relieve it from compliance with the obligations and penalties set forth herein.

b. Provider will immediately notify the City within 24 hours of any incident of death, serious personal injury or substantial property damage that occurs in connection with the performance of this Agreement. Provider will promptly submit to the City a written report of all incidents that occur in connection with this Agreement. This report must include the following information: (i) name and address of injured or deceased person(s); (ii) name and address of Provider's employee(s) involved in the incident; (iii) name and address of Provider's liability insurance carrier; (iv) a detailed description of the incident; and (v) a police report.

19. TERMINATION:

a. In the event Provider fails or refuses to perform any of the provisions hereof at the time and in the manner required hereunder, Provider shall be deemed in default in the performance of this Agreement. If such default is not cured within two (2) business days after receipt by Provider from the City of written notice of default, specifying the nature of such default and the

steps necessary to cure such default, the City may thereafter immediately terminate the Agreement forthwith by giving to Provider written notice thereof.

b. The foregoing notwithstanding, the City shall have the option, at its sole discretion and without cause, of terminating this Agreement by giving seven (7) days' prior written notice to Provider as provided herein.

c. Upon termination of this Agreement either for cause or for convenience, each party shall pay to the other party that portion of compensation specified in this Agreement that is earned and unpaid prior to the effective date of termination. The obligation of the parties under this Section 19.c. shall survive the expiration or early termination of this Agreement.

20. ATTORNEYS' FEES:

In the event of any litigation, including administrative proceedings, relating to this Agreement, including but not limited to any action or suit by any party, assignee or beneficiary against any other party, beneficiary or assignee, to enforce, interpret or seek relief from any provision or obligation arising out of this Agreement, the parties and litigants shall bear their own attorney's fees and costs. No party or litigant shall be entitled to recover any attorneys' fees or costs from any other party or litigant, regardless of which party or litigant might prevail.

21. HEALTH AND SAFETY REQUIREMENTS.

Provider acknowledges that the City shall have the right to impose, at the City's sole discretion, requirements that it deems are necessary to protect the health and safety of the City employees, residents, and visitors. Provider agrees to comply with all such requirements, including, but not limited to, mandatory vaccinations, the use of personal protective equipment (e.g. masks), physical distancing, and health screenings. Provider also agrees to make available to the City, at the City's request, records to demonstrate Provider's compliance with this Section.

22. COMPLIANCE WITH ALL APPLICABLE LAWS:

During the term of this Agreement, Provider shall keep fully informed of all existing and future state and federal laws and all municipal ordinances and regulations of the City of Alameda which affect the manner in which the services or tasks are to be performed by Provider, as well as all such orders and decrees of bodies or tribunals having any jurisdiction or authority over the same. Provider shall comply with all applicable laws, state and federal and all ordinances, rules and regulations enacted or issued by the City.

23. CONFLICT OF LAW:

This Agreement shall be interpreted under, and enforced by the laws of the State of California without regard to any choice of law rules which may direct the application of laws of another jurisdiction. The Agreement and obligations of the parties are subject to all valid laws, orders, rules, and regulations of the authorities having jurisdiction over this Agreement (or the successors of those authorities). Any suits brought pursuant to this Agreement shall be filed with the courts of the County of Alameda, State of California.

24. WAIVER:

A waiver by the City of any breach of any term, covenant, or condition contained herein shall not be deemed to be a waiver of any subsequent breach of the same or any other term, covenant, or condition contained herein, whether of the same or a different character.

25. INTEGRATED CONTRACT:

Subject to the language of Section 29, the Recitals and exhibits are a material part of this Agreement and are expressly incorporated herein. This Agreement represents the full and complete understanding of every kind or nature whatsoever between the parties hereto, and all preliminary negotiations and agreements of whatsoever kind or nature are merged herein. No verbal agreement or implied covenant shall be held to vary the provisions hereof. Any modification of this Agreement will be effective only by written execution signed by both the City and Provider.

26. CAPTIONS:

The captions in this Agreement are for convenience only, are not a part of the Agreement and in no way affect, limit or amplify the terms or provisions of this Agreement.

27. COUNTERPARTS:

This Agreement may be executed in any number of counterparts (including by fax, PDF, DocuSign, or other electronic means), each of which shall be deemed an original, but all of which shall constitute one and the same instrument.

28. SIGNATORY:

By signing this Agreement, signatory warrants and represents that they executed this Agreement in their authorized capacity and that by their signature on this Agreement, they or the entity upon behalf of which they acted, executed this Agreement.

29. CONTROLLING AGREEMENT:

In the event of a conflict between the terms and conditions of this Agreement (as amended, supplemented, restated or otherwise modified from time to time) and any other terms and conditions wherever contained, including, without limitation, terms and conditions included within exhibits, the terms and conditions of this Agreement shall control and be primary.

[REMAINDER OF PAGE INTENTIONALLY LEFT BLANK]

IN WITNESS WHEREOF, the parties have each caused this Agreement to be duly executed on its behalf as of the Effective Date.

COMPANY GovInvest
a Delaware Corporation.

CITY OF ALAMEDA

Nick Martin

Nick Martin
Director of Finance & Operations

Jennifer Ott
City Manager

Michael Fryke

Michael Fryke
Chief Executive Officer

RECOMMENDED FOR APPROVAL

DocuSigned by:
Margaret L. O'Brien 4/11/2024

3668CA7AAECB4A9...
Margaret O'Brien
Finance Director

APPROVED AS TO FORM:
City Attorney

DocuSigned by:
Jason Allen 4/11/2024

30357824D2BE4D7...
Jason Allen
Assistant City Attorney



Proposal for Pension, OPEB, Labor Costing Software and GASB Reports

Save Time | Save Money | Make Informed Decisions

Customized For: Alameda, CA

Prepared By: Shareen Baker

Date: March 12th, 2024





OUR MISSION

We Create Powerful Software to
Help Governments Forecast
Quickly and Confidently



Company Overview

Founded in 2014, [GovInvest](#) empowers public sector agencies to run their own financial forecasting at a fraction of the cost and time through powerful software and concierge consulting. We provide solutions that help over 1,000 agencies nationwide better analyze and manage their Pension, OPEB and Labor Costs. Our pioneering technology quickly pays for itself and provides real-time, visual projections that allow our clients to simplify communications with stakeholders and make better informed decisions for years to come.

WHY WE DO IT

- To provide accurate analysis with enhanced transparency
- To alleviate the enormous task of assessing Pension, OPEB, Labor costs and building forecasts
- To improve every agency's bottom line

To avoid agency bailouts and reputational risk, the [Government Finance Officers Association](#) (GFOA) recommends that governments at all levels forecast major revenues and expenditures. The GFOA recommends that your forecast extend several years into the future. The forecast should be clearly stated, made available to stakeholders in the budget process, regularly monitored and periodically updated.

What Our Clients Are Saying

"It was extremely helpful to have access to an actuary as an additional resource through GovInvest."

- Finance Manager, Lake Arrowhead CSD

"The city's former finance director resigned at the beginning of budget season; and worse, all the links were broken in the labor costing excel worksheet that was used in previous year. GovInvest quickly onboarded their software, and within a week I was running the three budgeting scenarios that the city manager requested."

- Administrative Services Director/Treasurer, City of Sausalito

"Using GovInvest consultants for policy projects allows me to spend more time advising Council members on how to interpret results and less time updating spreadsheets."

- Finance Director, City of Benicia

"The software is very user friendly, and staff is very helpful in assisting with questions and helping to better understand the software data."

- Deputy City Manager, City of Brisbane

"We leverage the labor aspects to increase transparency and enhance cooperation during negotiations. They find it easier to work together towards a compromise with accurate costing data and info-graphics."

- Finance Director, City of Reno





There's A Better Way To Manage Forecasting

GovInvest's financial forecasting solutions are designed specifically for local and state governments. Our cloud-based software allows agencies to run their own analysis to prepare for ever-changing employee and benefits. The innovative technology not only saves time and money, but also empowers stakeholders to make better-informed decisions up to 30 years ahead. With GovInvest, you have the power to know what happens before it happens.

WHAT ARE THE KEY BENEFITS?

GovInvest can help your agency elevate and expedite the whole process of planning, forecasting and budgeting by:

- Eliminating old-fashioned spreadsheets
- Increasing accuracy for confident decision-making
- Automating the forecasting and scenario planning process
- Increasing transparency and trust across departments with visual graphs
- Projecting labor costs with instant analysis and measuring changes in workforce

Plus, valuation reports are certified by industry-leading, in-house Actuaries.

GovInvest Actuaries are ready to prepare your actuarial valuations, develop ad hoc reports and deliver custom software.

GovInvest subscription also includes a popular monthly webinar series, annual finance summits, technical consultations, ongoing software updates and product demonstrations.





Custom Solutions & Services and Scope of Work

Based on our conversations with North Coast County Water District and our understanding of your key needs and objectives, we are proposing the following GovInvest solutions

GovInvest Pension and OPEB Module

- Assist in development and management of funding policy
- Assist in development of UAL paydown strategies
- CalPERS investment return impact analysis and stress testing
- Pension and OPEB funding analysis -create options for mitigating pension and OPEB costs
- Data visualization in interactive graphical format

GovInvest Labor Costing Module and Deliverables

- Build personnel budget and forecast up to 10 years
- Assist with the development of compensation plan – take savings from Classis employees and apply it to PEPRAs employees
- Cost out salary increases, benefit costs, special pays and demographic analysis on the fly
- Analyze the effects of salary/benefit adjustments for more informed position budgeting
- Create and export custom reports to share your personnel budget internally and externally
- Assist with development of utility rate structure

GovInvest Support & Development

- Popular monthly educational webinars
- Unlimited training for all users
- Client-driven product enhancements
- Presentation development and support



Better Pension & OPEB Management

Our revolutionary Pension software is the first and only system designed specifically for each agency, giving you access to up-to-date information on your pension plan and the transparency needed for confident decision-making and informed policy development.

Our OPEB software uses your plan details to forecast your liabilities and costs. Modifying the plan assumptions will allow you to measure the impacts of changes before they happen, allowing your team to prepare and budget for a fiscally sustainable future.

GovInvest offers a one-stop shop to dynamically forecast what-if scenarios, build your plans and communicate rationale with ease.

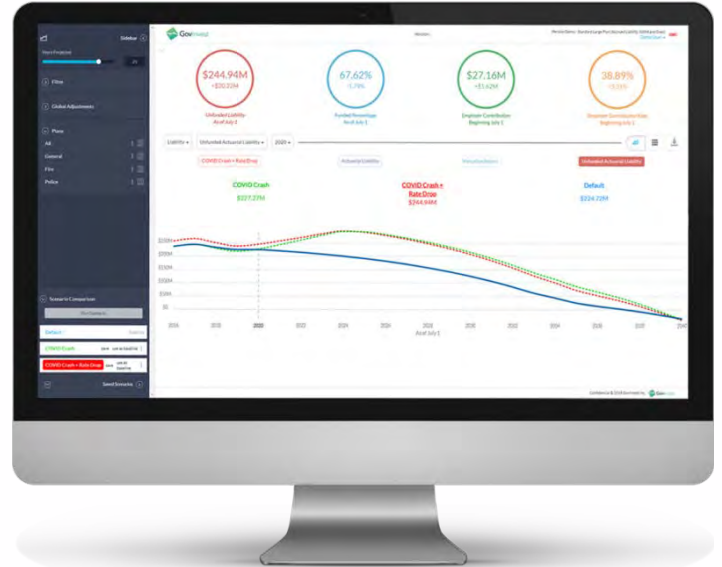

Test Funding Strategies In Real-time

- ✓ Stress Test Economic Assumptions and Demographic Assumptions
- ✓ View Impact of This Year's Investment Return Without Waiting For A Future Valuation
- ✓ Explore Funding Options (ex. Lump Sum Payments, Optimizing Paydown of UAL)
- ✓ Set-Up a 115 Trust and Track Returns

Optimize Bargaining Decisions

- ✓ See Long-Term Impact of Salary Increases on Liabilities
- ✓ Model Out Workforce Growth
- ✓ Get the Best Possible Actuarial Projections to Inform Bargaining Decisions

Lightning-Fast Implementation

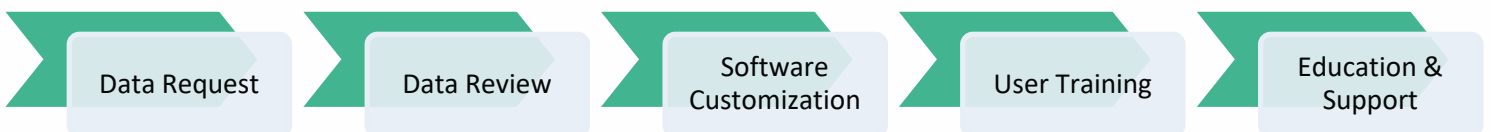



Workforce Analysis

Automate your personnel costing process using individual data for fast, accurate results. Our Labor Costing software allows you to instantly model new benefits, measure new hires and vacancies, and easily validate the information for improved trust and outcomes. Work with seasoned industry experts to easily track proposed cost changes versus baseline and accounting detail, such as by department, funding source or general ledger accounts.

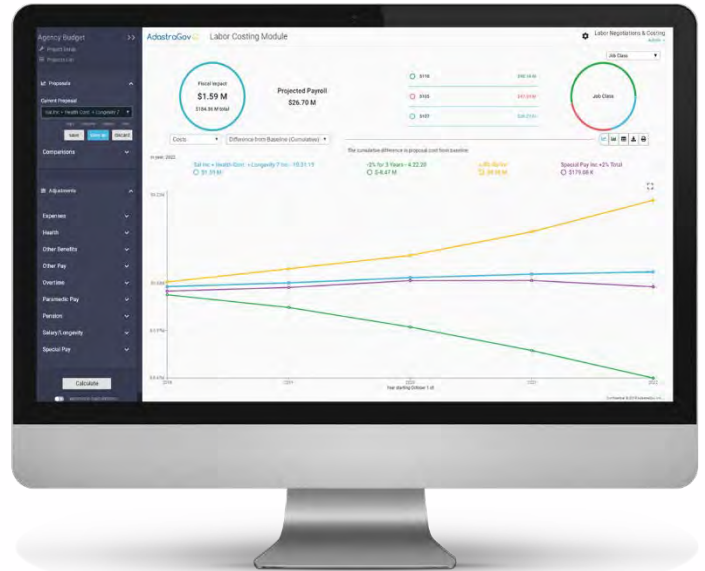

Automate Costing With Real-time Data

- ✓ Instantaneous proposal modeling
- ✓ Configure and change costs on the fly
- ✓ Analyze bargaining groups separately or together
- ✓ Increase transparency of results with groups
- ✓ Significantly reduce time, headache and human error associated with excel-costed proposals

Lightning-Fast Implementation

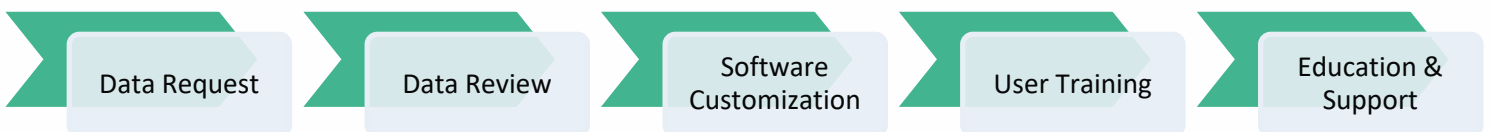



Consulting & GASB Reports

Combining GovInvest's software and our senior public finance experts, you will have everything you need to prepare for budget, workforce planning and labor negotiations at your fingertips. Our client service team and seasoned consultants focus on supporting agencies in using our tools to make informed decisions with confidence, as well as implement and monitor funding policies.

We also employ industry-leading, certified actuaries who provide the required Government Accounting Standards Board (GASB) reporting and present the reports in simple and intuitive visualizations of the key information. With GovInvest developing your valuations, you will have peace-of-mind in knowing that experts with decades of experience are taking every precaution when creating your reports.

White Glove Consulting

- ✓ Customized policy presentations, workforce analysis, stress testing and more
- ✓ Presentations to staff and council
- ✓ Third-party trusted expertise
- ✓ Annual performance report
- ✓ Data-driven education

Summary of Results

Presented below is the summary of results for the current fiscal year compared to the prior fiscal year.

Fiscal Years	2021/22	2020/21
Valuation Date (VD)	June 30, 2021	June 30, 2019
Measurement Date (MD)	June 30, 2021	June 30, 2020
Membership Data as of Valuation Date		
Inactive employees or beneficiaries currently receiving benefits	61	57
Inactive employees entitled to but not yet receiving benefits	0	0
Active employees	67	63
Total membership	128	120
Discount Rate at Measurement Date		
Municipal Bond Index Rate	2.19%	2.66%
Long-term Expected Asset Return	7.00%	7.00%
Year in which Fiduciary Net Position is projected to be depleted	N/A	N/A
Single Equivalent Discount Rate (SEDR)	7.00%	7.00%
Net OPEB Liability as of Measurement Date		
Total OPEB Liability (TOL)	\$ 14,793,614	\$ 15,975,929
Fiduciary Net Position (FNP)	(12,838,462)	(10,028,687)
Net OPEB Liability (NOL = TOL - FNP)	\$ 1,955,152	\$ 5,947,042
Funded Status (FNP / TOL)	86.80%	62.80%
OPEB Expense / (Income)	\$ 141,804	\$ 1,089,803
Balance of unamortized Deferred Inflows at MD	\$ (3,195,177)	\$ (824,756)
Balance of unamortized Deferred Outflows at MD	\$ 2,406,675	\$ 3,056,278
Actuarially Determined Contribution	\$ 569,263	\$ 1,046,475

GASB Reports

- ✓ GASB 68 – accounting valuation or full accounting valuation
- ✓ GASB 75
- ✓ Actuarial funding reports
- ✓ Budget studies
- ✓ All reports certified by senior actuaries

A Partner for Sustainable Policies

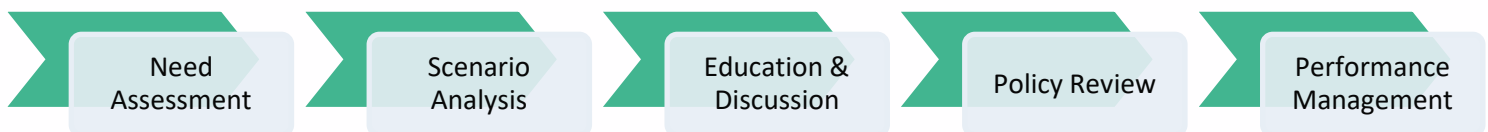



Value Added



Traditional Actuaries

①	Required GASB Reports	✓	✓
②	Assumption Adjustments	✓	N/A
③	Liability + Cost Projections	✓	N/A
④	Presentation of Results	✓	N/A
⑤	Real-Time Interactive Info	✓	N/A
⑥	Granular Benefit Adjustments	✓	N/A
⑦	Actuarial Data Visualization	✓	N/A
⑧	Transparency	✓	N/A



Concierge Services Included With Your Software Subscription



UNLIMITED
USERS



TRAINING FOR
STAFF



ACCESS
TO NEW
FEATURES



DATA
UPDATES



DEDICATED
SUPPORT



ACCESS TO
MONTHLY
WEBINARS



REVIEW OF
FUNDING
METHODOLOGIES
AND TRENDS



CONSULTATIVE
PLANNING
SESSIONS



PRESENTATION
REVIEW



ACCESS TO TEAM
OF SUBJECT
MATTER EXPERTS



An Investment That Pays For Itself

Option 1: (3-YR Contract with option to extend 2 additional year)	
Items	Annual Fees
Pension Module	\$20,000
OPEB Module	\$15,000
Labor Costing Module	\$26,926.23
GASB 68 Full Actuarial Valuation GASB 73 Full Valuation	\$7000 Bundled OPEB
Total	\$68,926.23



Your Subscription Includes A Dedicated Team

The GovInvest team works with you to prioritize deadlines and provide periodic updates during the onboarding process. We review and upload all the information for you. We just ask that you collect or download plan and census information to help model your plan's information. The presentation of this information is on a user-friendly cloud-based software.

GovInvest is the pioneer of financial forecasting technology, and your data displayed is the result of years of experience and client feedback. We are passionate about the work of governments, which drives how we develop our technology.



Point of contact for contracts
and new modules

Shareen@govinvest.com



Product Team for data
updates and software
enhancements

Product@govinvest.com



Support Team for
technical support

Support@govinvest.com

TECHNICAL SUPPORT

We will provide Technical Support to you via both telephone and electronic mail on weekdays during the hours of 9:00 a.m. through 5:00 p.m. Pacific Standard Time, with the exclusion of Federal Holidays ("Support Hours").

You may initiate a help desk ticket during Support Hours by calling **310-371-7106** or any time by emailing support@govinvest.com. We typically respond to all help desk tickets within one (1) business day.



CERTIFICATE OF LIABILITY INSURANCE

DATE (MM/DD/YYYY)

12/05/2023

THIS CERTIFICATE IS ISSUED AS A MATTER OF INFORMATION ONLY AND CONFERS NO RIGHTS UPON THE CERTIFICATE HOLDER. THIS CERTIFICATE DOES NOT AFFIRMATIVELY OR NEGATIVELY AMEND, EXTEND OR ALTER THE COVERAGE AFFORDED BY THE POLICIES BELOW. THIS CERTIFICATE OF INSURANCE DOES NOT CONSTITUTE A CONTRACT BETWEEN THE ISSUING INSURER(S), AUTHORIZED REPRESENTATIVE OR PRODUCER, AND THE CERTIFICATE HOLDER.

IMPORTANT: If the certificate holder is an ADDITIONAL INSURED, the policy(ies) must have ADDITIONAL INSURED provisions or be endorsed. If SUBROGATION IS WAIVED, subject to the terms and conditions of the policy, certain policies may require an endorsement. A statement on this certificate does not confer rights to the certificate holder in lieu of such endorsement(s).

PRODUCER MBISI, Inc. - Meridian Brokerage 18980 Ventura Blvd., Suite 330 Tarzana CA 91356	CONTACT NAME: Serge Sinanian PHONE (A/C, No, Ext): (818) 225-7025 FAX (A/C, No): (818) 225-7026 E-MAIL ADDRESS: serge@mbisi.com
INSURER(S) AFFORDING COVERAGE	
INSURED	INSURER A: Sentinel Insurance Company, Ltd
GovInvest Inc. 1230 Rosecrans Ave., St 300 PMB 754 Manhattan Beach CA 90266	INSURER B: Allstate Insurance Company INSURER C: Hiscox Insurance Company Inc. INSURER D: INSURER E: INSURER F:

COVERAGES**CERTIFICATE NUMBER:** CL2312309869**REVISION NUMBER:**

THIS IS TO CERTIFY THAT THE POLICIES OF INSURANCE LISTED BELOW HAVE BEEN ISSUED TO THE INSURED NAMED ABOVE FOR THE POLICY PERIOD INDICATED. NOTWITHSTANDING ANY REQUIREMENT, TERM OR CONDITION OF ANY CONTRACT OR OTHER DOCUMENT WITH RESPECT TO WHICH THIS CERTIFICATE MAY BE ISSUED OR MAY PERTAIN, THE INSURANCE AFFORDED BY THE POLICIES DESCRIBED HEREIN IS SUBJECT TO ALL THE TERMS, EXCLUSIONS AND CONDITIONS OF SUCH POLICIES. LIMITS SHOWN MAY HAVE BEEN REDUCED BY PAID CLAIMS.

INSR LTR	TYPE OF INSURANCE	ADDL INSD	SUBR WVD	POLICY NUMBER	POLICY EFF (MM/DD/YYYY)	POLICY EXP (MM/DD/YYYY)	LIMITS	
A	<input checked="" type="checkbox"/> COMMERCIAL GENERAL LIABILITY <input type="checkbox"/> CLAIMS-MADE <input checked="" type="checkbox"/> OCCUR GEN'L AGGREGATE LIMIT APPLIES PER: <input checked="" type="checkbox"/> POLICY <input type="checkbox"/> PRO-JECT <input type="checkbox"/> LOC OTHER:	Y	N	72 SBM BB5518	06/25/2023	06/25/2024	EACH OCCURRENCE \$ 2,000,000	
	DAMAGE TO RENTED PREMISES (Ea occurrence) \$ 1,000,000							
							MED EXP (Any one person) \$ 10,000	
							PERSONAL & ADV INJURY \$ 2,000,000	
							GENERAL AGGREGATE \$ 4,000,000	
							PRODUCTS - COMP/OP AGG \$ 4,000,000	
							\$	
B	<input checked="" type="checkbox"/> AUTOMOBILE LIABILITY <input checked="" type="checkbox"/> ANY AUTO <input type="checkbox"/> OWNED AUTOS ONLY <input type="checkbox"/> SCHEDULED AUTOS <input type="checkbox"/> HIRED AUTOS ONLY <input type="checkbox"/> NON-OWNED AUTOS ONLY <input type="checkbox"/> AUTOS ONLY	N	N	648847300	04/17/2023	04/17/2024	COMBINED SINGLE LIMIT (Ea accident) \$ 1,000,000	
							BODILY INJURY (Per person) \$	
							BODILY INJURY (Per accident) \$	
							PROPERTY DAMAGE (Per accident) \$	
							\$	
A	<input checked="" type="checkbox"/> UMBRELLA LIAB <input checked="" type="checkbox"/> OCCUR <input type="checkbox"/> EXCESS LIAB <input type="checkbox"/> CLAIMS-MADE DED <input checked="" type="checkbox"/> RETENTION \$ 10,000	Y	N	72 SBM BB5518	06/25/2023	06/25/2024	EACH OCCURRENCE \$ 1,000,000	
							AGGREGATE \$ 1,000,000	
							\$	
	WORKERS COMPENSATION AND EMPLOYERS' LIABILITY ANY PROPRIETOR/PARTNER/EXECUTIVE OFFICER/MEMBER EXCLUDED? (Mandatory in NH) <input type="checkbox"/> Y/N If yes, describe under DESCRIPTION OF OPERATIONS below	N/A					PER STATUTE OTH-ER	
	E.L. EACH ACCIDENT \$							
	E.L. DISEASE - EA EMPLOYEE \$							
							E.L. DISEASE - POLICY LIMIT \$	
C	Cyber Liability & Professional Liability Claims Made	Y	N	MPL2075241.23	09/28/2023	09/28/2024	Aggregate 2,000,000	
								Each Claim 2,000,000
								Retention 5,000

DESCRIPTION OF OPERATIONS / LOCATIONS / VEHICLES (ACORD 101, Additional Remarks Schedule, may be attached if more space is required)

Application Service Provider.
 City Of Alameda, its elected or appointed officers, officials, employees, agents and volunteers are named as additional insureds on the CGL policy with respect to liability arising out of work or operations performed by or on behalf of the consultant or any subcontractors including materials, parts or equipment furnished in connection with such work or operations, including completed operations. Coverage under the policy is Primary and Non-Contributory. Refer to attached policy form IH 12 00 11 85 T for scope of additional insured status. Waiver of Subrogation endorsement form IH 12 00 11 85 T is attached. Regarding Commercial Auto policy, please refer to attached policy form CA 20 01 10 13 for scope of additional insured status. 30 Days Notice of Cancellation Or Reduction of Coverage. 10 Days Notice of Cancellation for Non-Payment of Premium.

CERTIFICATE HOLDER**CANCELLATION**

City of Alameda 2070 Clinton Ave. Alameda CA 94501	<p>SHOULD ANY OF THE ABOVE DESCRIBED POLICIES BE CANCELLED BEFORE THE EXPIRATION DATE THEREOF, NOTICE WILL BE DELIVERED IN ACCORDANCE WITH THE POLICY PROVISIONS.</p> <p>AUTHORIZED REPRESENTATIVE</p>
--	--

© 1988-2015 ACORD CORPORATION. All rights reserved.

BUSINESS LIABILITY COVERAGE FORM

(b) Rented to, in the care, custody or control of, or over which physical control is being exercised for any purpose by you, any of your "employees", "volunteer workers", any partner or member (if you are a partnership or joint venture), or any member (if you are a limited liability company).

b. Real Estate Manager

Any person (other than your "employee" or "volunteer worker"), or any organization while acting as your real estate manager.

c. Temporary Custodians Of Your Property

Any person or organization having proper temporary custody of your property if you die, but only:

- (1) With respect to liability arising out of the maintenance or use of that property; and
- (2) Until your legal representative has been appointed.

d. Legal Representative If You Die

Your legal representative if you die, but only with respect to duties as such. That representative will have all your rights and duties under this insurance.

e. Unnamed Subsidiary

Any subsidiary and subsidiary thereof, of yours which is a legally incorporated entity of which you own a financial interest of more than 50% of the voting stock on the effective date of this Coverage Part.

The insurance afforded herein for any subsidiary not shown in the Declarations as a named insured does not apply to injury or damage with respect to which an insured under this insurance is also an insured under another policy or would be an insured under such policy but for its termination or upon the exhaustion of its limits of insurance.

3. Newly Acquired Or Formed Organization

Any organization you newly acquire or form, other than a partnership, joint venture or limited liability company, and over which you maintain financial interest of more than 50% of the voting stock, will qualify as a Named Insured if there is no other similar insurance available to that organization. However:

- a. Coverage under this provision is afforded only until the 180th day after you acquire or form the organization or the end of the policy period, whichever is earlier; and

b. Coverage under this provision does not apply to:

- (1) "Bodily Injury" or "property damage" that occurred; or
- (2) "Personal and advertising injury" arising out of an offense committed before you acquired or formed the organization.

4. Operator Of Mobile Equipment

With respect to "mobile equipment" registered in your name under any motor vehicle registration law, any person is an insured while driving such equipment along a public highway with your permission. Any other person or organization responsible for the conduct of such person is also an insured, but only with respect to liability arising out of the operation of the equipment, and only if no other insurance of any kind is available to that person or organization for this liability. However, no person or organization is an insured with respect to:

- a. "Bodily injury" to a co-"employee" of the person driving the equipment; or
- b. "Property damage" to property owned by, rented to, in the charge of or occupied by you or the employer of any person who is an insured under this provision.

5. Operator of Nonowned Watercraft

With respect to watercraft you do not own that is less than 51 feet long and is not being used to carry persons for a charge, any person is an insured while operating such watercraft with your permission. Any other person or organization responsible for the conduct of such person is also an insured, but only with respect to liability arising out of the operation of the watercraft, and only if no other insurance of any kind is available to that person or organization for this liability.

However, no person or organization is an insured with respect to:

- a. "Bodily injury" to a co-"employee" of the person operating the watercraft; or
- b. "Property damage" to property owned by, rented to, in the charge of or occupied by you or the employer of any person who is an insured under this provision.

6. Additional Insureds When Required By Written Contract, Written Agreement Or Permit

The person(s) or organization(s) identified in Paragraphs a. through f. below are additional insureds when you have agreed, in a written

BUSINESS LIABILITY COVERAGE FORM

contract, written agreement or because of a permit issued by a state or political subdivision, that such person or organization be added as an additional insured on your policy, provided the injury or damage occurs subsequent to the execution of the contract or agreement, or the issuance of the permit.

A person or organization is an additional insured under this provision only for that period of time required by the contract, agreement or permit.

However, no such person or organization is an additional insured under this provision if such person or organization is included as an additional insured by an endorsement issued by us and made a part of this Coverage Part, including all persons or organizations added as additional insureds under the specific additional insured coverage grants in Section F. – Optional Additional Insured Coverages.

a. Vendors

Any person(s) or organization(s) (referred to below as vendor), but only with respect to "bodily injury" or "property damage" arising out of "your products" which are distributed or sold in the regular course of the vendor's business and only if this Coverage Part provides coverage for "bodily injury" or "property damage" included within the "products-completed operations hazard".

- (1) The insurance afforded to the vendor is subject to the following additional exclusions:

This insurance does not apply to:

- (a) "Bodily injury" or "property damage" for which the vendor is obligated to pay damages by reason of the assumption of liability in a contract or agreement. This exclusion does not apply to liability for damages that the vendor would have in the absence of the contract or agreement;
- (b) Any express warranty unauthorized by you;
- (c) Any physical or chemical change in the product made intentionally by the vendor;
- (d) Repackaging, except when unpacked solely for the purpose of inspection, demonstration, testing, or the substitution of parts under instructions from the manufacturer, and then repackaged in the original container;

- (e) Any failure to make such inspections, adjustments, tests or servicing as the vendor has agreed to make or normally undertakes to make in the usual course of business, in connection with the distribution or sale of the products;

- (f) Demonstration, installation, servicing or repair operations, except such operations performed at the vendor's premises in connection with the sale of the product;

- (g) Products which, after distribution or sale by you, have been labeled or relabeled or used as a container, part or ingredient of any other thing or substance by or for the vendor; or

- (h) "Bodily injury" or "property damage" arising out of the sole negligence of the vendor for its own acts or omissions or those of its employees or anyone else acting on its behalf. However, this exclusion does not apply to:

- (i) The exceptions contained in Subparagraphs (d) or (f); or

- (ii) Such inspections, adjustments, tests or servicing as the vendor has agreed to make or normally undertakes to make in the usual course of business, in connection with the distribution or sale of the products.

- (2) This insurance does not apply to any insured person or organization from whom you have acquired such products, or any ingredient, part or container, entering into, accompanying or containing such products.

b. Lessors Of Equipment

- (1) Any person or organization from whom you lease equipment; but only with respect to their liability for "bodily injury", "property damage" or "personal and advertising injury" caused, in whole or in part, by your maintenance, operation or use of equipment leased to you by such person or organization.

- (2) With respect to the insurance afforded to these additional insureds, this insurance does not apply to any "occurrence" which takes place after you cease to lease that equipment.

c. Lessors Of Land Or Premises

- (1) Any person or organization from whom you lease land or premises, but only with respect to liability arising out of the ownership, maintenance or use of that part of the land or premises leased to you.
- (2) With respect to the insurance afforded to these additional insureds, this insurance does not apply to:
- (a) Any "occurrence" which takes place after you cease to lease that land or be a tenant in that premises; or
- (b) Structural alterations, new construction or demolition operations performed by or on behalf of such person or organization.

d. Architects, Engineers Or Surveyors

- (1) Any architect, engineer, or surveyor, but only with respect to liability for "bodily injury", "property damage" or "personal and advertising injury" caused, in whole or in part, by your acts or omissions or the acts or omissions of those acting on your behalf:
- (a) In connection with your premises; or
- (b) In the performance of your ongoing operations performed by you or on your behalf.
- (2) With respect to the insurance afforded to these additional insureds, the following additional exclusion applies:
- This insurance does not apply to "bodily injury", "property damage" or "personal and advertising injury" arising out of the rendering of or the failure to render any professional services by or for you, including:
- (a) The preparing, approving, or failure to prepare or approve, maps, shop drawings, opinions, reports, surveys, field orders, change orders, designs or drawings and specifications; or
- (b) Supervisory, inspection, architectural or engineering activities.

BUSINESS LIABILITY COVERAGE FORM

e. Permits Issued By State Or Political Subdivisions

- (1) Any state or political subdivision, but only with respect to operations performed by you or on your behalf for which the state or political subdivision has issued a permit.
- (2) With respect to the insurance afforded to these additional insureds, this insurance does not apply to:
- (a) "Bodily injury", "property damage" or "personal and advertising injury" arising out of operations performed for the state or municipality; or
- (b) "Bodily injury" or "property damage" included within the "products-completed operations hazard".

f. Any Other Party

- (1) Any other person or organization who is not an insured under Paragraphs a. through e. above, but only with respect to liability for "bodily injury", "property damage" or "personal and advertising injury" caused, in whole or in part, by your acts or omissions or the acts or omissions of those acting on your behalf:
- (a) In the performance of your ongoing operations;
- (b) In connection with your premises owned by or rented to you; or
- (c) In connection with "your work" and included within the "products-completed operations hazard", but only if
- (i) The written contract or written agreement requires you to provide such coverage to such additional insured; and
- (ii) This Coverage Part provides coverage for "bodily injury" or "property damage" included within the "products-completed operations hazard".
- (2) With respect to the insurance afforded to these additional insureds, this insurance does not apply to:
- "Bodily injury", "property damage" or "personal and advertising injury" arising out of the rendering of, or the failure to render, any professional architectural, engineering or surveying services, including:

BUSINESS LIABILITY COVERAGE FORM

- (a) The preparing, approving, or failure to prepare or approve, maps, shop drawings, opinions, reports, surveys, field orders, change orders, designs or drawings and specifications; or
- (b) Supervisory, inspection, architectural or engineering activities.

The limits of insurance that apply to additional insureds are described in Section D. – Limits Of Insurance.

How this insurance applies when other insurance is available to an additional insured is described in the Other Insurance Condition in Section E. – Liability And Medical Expenses General Conditions.

No person or organization is an insured with respect to the conduct of any current or past partnership, joint venture or limited liability company that is not shown as a Named Insured in the Declarations.

D. LIABILITY AND MEDICAL EXPENSES LIMITS OF INSURANCE**1. The Most We Will Pay**

The Limits of Insurance shown in the Declarations and the rules below fix the most we will pay regardless of the number of:

- Insureds;
- Claims made or "suits" brought; or
- Persons or organizations making claims or bringing "suits".

2. Aggregate Limits

The most we will pay for:

- Damages because of "bodily injury" and "property damage" included in the "products-completed operations hazard" is the Products-Completed Operations Aggregate Limit shown in the Declarations.
- Damages because of all other "bodily injury", "property damage" or "personal and advertising injury", including medical expenses, is the General Aggregate Limit shown in the Declarations.

This General Aggregate Limit applies separately to each of your "locations" owned by or rented to you.

"Location" means premises involving the same or connecting lots, or premises whose connection is interrupted only by a street, roadway or right-of-way of a railroad.

This General Aggregate limit does not apply to "property damage" to premises while rented to you or temporarily occupied by you with permission of the owner, arising out of fire, lightning or explosion.

3. Each Occurrence Limit

Subject to 2.a. or 2.b. above, whichever applies, the most we will pay for the sum of all damages because of all "bodily injury", "property damage" and medical expenses arising out of any one "occurrence" is the Liability and Medical Expenses Limit shown in the Declarations.

The most we will pay for all medical expenses because of "bodily injury" sustained by any one person is the Medical Expenses Limit shown in the Declarations.

4. Personal And Advertising Injury Limit

Subject to 2.b. above, the most we will pay for the sum of all damages because of all "personal and advertising injury" sustained by any one person or organization is the Personal and Advertising Injury Limit shown in the Declarations.

5. Damage To Premises Rented To You Limit

The Damage To Premises Rented To You Limit is the most we will pay under Business Liability Coverage for damages because of "property damage" to any one premises, while rented to you, or in the case of damage by fire, lightning or explosion, while rented to you or temporarily occupied by you with permission of the owner.

In the case of damage by fire, lightning or explosion, the Damage to Premises Rented To You Limit applies to all damage proximately caused by the same event, whether such damage results from fire, lightning or explosion or any combination of these.

6. How Limits Apply To Additional Insureds

The most we will pay on behalf of a person or organization who is an additional insured under this Coverage Part is the lesser of:

- The limits of insurance specified in a written contract, written agreement or permit issued by a state or political subdivision; or
- The Limits of Insurance shown in the Declarations.

Such amount shall be a part of and not in addition to the Limits of Insurance shown in the Declarations and described in this Section.

If more than one limit of insurance under this policy and any endorsements attached thereto applies to any claim or "suit", the most we will pay under this policy and the endorsements is the single highest limit of liability of all coverages applicable to such claim or "suit". However, this paragraph does not apply to the Medical Expenses limit set forth in Paragraph 3. above.

The Limits of Insurance of this Coverage Part apply separately to each consecutive annual period and to any remaining period of less than 12 months, starting with the beginning of the policy period shown in the Declarations, unless the policy period is extended after issuance for an additional period of less than 12 months. In that case, the additional period will be deemed part of the last preceding period for purposes of determining the Limits of Insurance.

E. LIABILITY AND MEDICAL EXPENSES GENERAL CONDITIONS

1. Bankruptcy

Bankruptcy or insolvency of the insured or of the insured's estate will not relieve us of our obligations under this Coverage Part.

2. Duties In The Event Of Occurrence, Offense, Claim Or Suit

a. Notice Of Occurrence Or Offense

You or any additional insured must see to it that we are notified as soon as practicable of an "occurrence" or an offense which may result in a claim. To the extent possible, notice should include:

- (1) How, when and where the "occurrence" or offense took place;
- (2) The names and addresses of any injured persons and witnesses; and
- (3) The nature and location of any injury or damage arising out of the "occurrence" or offense.

b. Notice Of Claim

If a claim is made or "suit" is brought against any insured, you or any additional insured must:

- (1) Immediately record the specifics of the claim or "suit" and the date received; and
- (2) Notify us as soon as practicable.

You or any additional insured must see to it that we receive a written notice of the claim or "suit" as soon as practicable.

c. Assistance And Cooperation Of The Insured

You and any other involved insured must:

BUSINESS LIABILITY COVERAGE FORM

- (1) Immediately send us copies of any demands, notices, summonses or legal papers received in connection with the claim or "suit";
- (2) Authorize us to obtain records and other information;
- (3) Cooperate with us in the investigation, settlement of the claim or defense against the "suit"; and
- (4) Assist us, upon our request, in the enforcement of any right against any person or organization that may be liable to the insured because of injury or damage to which this insurance may also apply.

d. Obligations At The Insured's Own Cost

No insured will, except at that insured's own cost, voluntarily make a payment, assume any obligation, or incur any expense, other than for first aid, without our consent.

e. Additional Insured's Other Insurance

If we cover a claim or "suit" under this Coverage Part that may also be covered by other insurance available to an additional insured, such additional insured must submit such claim or "suit" to the other insurer for defense and indemnity.

However, this provision does not apply to the extent that you have agreed in a written contract, written agreement or permit that this insurance is primary and non-contributory with the additional insured's own insurance.

f. Knowledge Of An Occurrence, Offense, Claim Or Suit

Paragraphs a. and b. apply to you or to any additional insured only when such "occurrence", offense, claim or "suit" is known to:

- (1) You or any additional insured that is an individual;
- (2) Any partner, if you or an additional insured is a partnership;
- (3) Any manager, if you or an additional insured is a limited liability company;
- (4) Any "executive officer" or insurance manager, if you or an additional insured is a corporation;
- (5) Any trustee, if you or an additional insured is a trust; or
- (6) Any elected or appointed official, if you or an additional insured is a political subdivision or public entity.

BUSINESS LIABILITY COVERAGE FORM

This Paragraph f. applies separately to you and any additional insured.

3. Financial Responsibility Laws

- a. When this policy is certified as proof of financial responsibility for the future under the provisions of any motor vehicle financial responsibility law, the insurance provided by the policy for "bodily injury" liability and "property damage" liability will comply with the provisions of the law to the extent of the coverage and limits of insurance required by that law.
- b. With respect to "mobile equipment" to which this insurance applies, we will provide any liability, uninsured motorists, underinsured motorists, no-fault or other coverage required by any motor vehicle law. We will provide the required limits for those coverages.

4. Legal Action Against Us

No person or organization has a right under this Coverage Form:

- a. To join us as a party or otherwise bring us into a "suit" asking for damages from an insured; or
- b. To sue us on this Coverage Form unless all of its terms have been fully complied with.

A person or organization may sue us to recover on an agreed settlement or on a final judgment against an insured; but we will not be liable for damages that are not payable under the terms of this insurance or that are in excess of the applicable limit of insurance. An agreed settlement means a settlement and release of liability signed by us, the insured and the claimant or the claimant's legal representative.

5. Separation Of Insureds

Except with respect to the Limits of Insurance, and any rights or duties specifically assigned in this policy to the first Named Insured, this insurance applies:

- a. As if each Named Insured were the only Named Insured; and
- b. Separately to each insured against whom a claim is made or "suit" is brought.

6. Representations**a. When You Accept This Policy**

By accepting this policy, you agree:

- (1) The statements in the Declarations are accurate and complete;
- (2) Those statements are based upon representations you made to us; and

- (3) We have issued this policy in reliance upon your representations.

b. Unintentional Failure To Disclose Hazards

If unintentionally you should fail to disclose all hazards relating to the conduct of your business at the inception date of this Coverage Part, we shall not deny any coverage under this Coverage Part because of such failure.

7. Other Insurance

If other valid and collectible insurance is available for a loss we cover under this Coverage Part, our obligations are limited as follows:

a. Primary Insurance

This insurance is primary except when b. below applies. If other insurance is also primary, we will share with all that other insurance by the method described in c. below.

b. Excess Insurance

This insurance is excess over any of the other insurance, whether primary, excess, contingent or on any other basis:

(1) Your Work

That is Fire, Extended Coverage, Builder's Risk, Installation Risk or similar coverage for "your work";

(2) Premises Rented To You

That is fire, lightning or explosion insurance for premises rented to you or temporarily occupied by you with permission of the owner;

(3) Tenant Liability

That is insurance purchased by you to cover your liability as a tenant for "property damage" to premises rented to you or temporarily occupied by you with permission of the owner;

(4) Aircraft, Auto Or Watercraft

If the loss arises out of the maintenance or use of aircraft, "autos" or watercraft to the extent not subject to Exclusion g. of Section A. - Coverages.

(5) Property Damage To Borrowed Equipment Or Use Of Elevators

If the loss arises out of "property damage" to borrowed equipment or the use of elevators to the extent not subject to Exclusion k. of Section A. - Coverages.

(6) When You Are Added As An Additional Insured To Other Insurance

That is other insurance available to you covering liability for damages arising out of the premises or operations, or products and completed operations, for which you have been added as an additional insured by that insurance; or

(7) When You Add Others As An Additional Insured To This Insurance

That is other insurance available to an additional insured.

However, the following provisions apply to other insurance available to any person or organization who is an additional insured under this Coverage Part

(a) Primary Insurance When Required By Contract

This insurance is primary if you have agreed in a written contract, written agreement or permit that this insurance be primary. If other insurance is also primary, we will share with all that other insurance by the method described in c. below.

(b) Primary And Non-Contributory To Other Insurance When Required By Contract

If you have agreed in a written contract, written agreement or permit that this insurance is primary and non-contributory with the additional insured's own insurance, this insurance is primary and we will not seek contribution from that other insurance.

Paragraphs (a) and (b) do not apply to other insurance to which the additional insured has been added as an additional insured.

When this insurance is excess, we will have no duty under this Coverage Part to defend the insured against any "suit" if any other insurer has a duty to defend the insured against that "suit". If no other insurer defends, we will undertake to do so, but we will be entitled to the insured's rights against all those other insurers.

BUSINESS LIABILITY COVERAGE FORM

When this insurance is excess over other insurance, we will pay only our share of the amount of the loss, if any, that exceeds the sum of:

- (1) The total amount that all such other insurance would pay for the loss in the absence of this insurance; and
- (2) The total of all deductible and self-insured amounts under all that other insurance.

We will share the remaining loss, if any, with any other insurance that is not described in this Excess Insurance provision and was not bought specifically to apply in excess of the Limits of Insurance shown in the Declarations of this Coverage Part.

c. Method Of Sharing

If all the other insurance permits contribution by equal shares, we will follow this method also. Under this approach, each insurer contributes equal amounts until it has paid its applicable limit of insurance or none of the loss remains, whichever comes first.

If any of the other insurance does not permit contribution by equal shares, we will contribute by limits. Under this method, each insurer's share is based on the ratio of its applicable limit of insurance to the total applicable limits of insurance of all insurers.

8. Transfer Of Rights Of Recovery Against Others To Us**a. Transfer Of Rights Of Recovery**

If the insured has rights to recover all or part of any payment, including Supplementary Payments, we have made under this Coverage Part, those rights are transferred to us. The insured must do nothing after loss to impair them. At our request, the insured will bring "suit" or transfer those rights to us and help us enforce them. This condition does not apply to Medical Expenses Coverage.

b. Waiver Of Rights Of Recovery (Waiver Of Subrogation)

If the insured has waived any rights of recovery against any person or organization for all or part of any payment, including Supplementary Payments, we have made under this Coverage Part, we also waive that right, provided the insured waived their rights of recovery against such person or organization in a contract, agreement or permit that was executed prior to the injury or damage.



THIS ENDORSEMENT CHANGES THE POLICY. PLEASE READ IT CAREFULLY.

WAIVER OF SUBROGATION

This endorsement modifies insurance provided under the following:

BUSINESS LIABILITY COVERAGE FORM

We waive any right of recovery we may have against:

- 1. Any person or organization shown in the Declarations, or**
- 2. Any person or organization with whom you have a contract that requires such waiver.**



Endorsement 7

NAMED INSURED: GovInvest Inc.

E8856.1 Blanket Additional Insured Endorsement (Written Contract)

In consideration of the premium charged, and on the understanding this endorsement leaves all other terms, conditions, and exclusions unchanged, it is agreed the Cyber Coverage Part is amended as follows:

I. The following definition is added to the end of Section III, Who is an insured:

Additional insured means any person(s) or organization(s) the **named insured** has agreed in a written contract or agreement to add as an additional insured to a policy providing the type of coverage afforded by this Coverage Part, provided the contract or agreement:

1. is currently in effect or becomes effective during the **policy period**; and
2. was executed before the business operations from which the **claim** or **event** arises were performed.

Coverage is available for **additional insureds** solely for their liability arising out of the **named insured's** negligence or of those acting on the **named insured's** behalf and not for any liability arising out of the sole negligence of the **additional insured**.

II. In the preamble of Section III. Who is an insured, the words "**additional insured,**" are added after "**named insured,**".

III. In Section VII. Definitions, the definition of "**You, your, or insured**" is amended to add the words "**additional insured,**" after "**named insured,**".

Endorsement effective: 09/28/2023

Certificate No.: MPL2075241.23

Endorsement No: 7

Processed Date: 08/28/2023

Hiscox Inc.

Authorized Representative
Kevin Kerridge

WAIVER OF OUR RIGHT TO RECOVER FROM OTHERS ENDORSEMENT-CALIFORNIA

We have the right to recover our payments from anyone liable for an injury covered by this policy. We will not enforce our right against the person or organization named in the Schedule. (This agreement applies only to the extent that you perform work under a written contract that requires you to obtain this agreement from us.)

You must maintain payroll records accurately segregating the remuneration of your employees while engaged in the work described in the Schedule.

The additional premium for this endorsement shall be 1.02% of the California workers' compensation premium otherwise due on such remuneration.

Schedule

Person or Organization

Job Description

Blanket Waiver - Any person or organization for whom the Named Insured has agreed by written contract to furnish this waiver.

All CA Operations

This endorsement changes the policy to which it is attached and is effective on the date issued unless otherwise stated.

(The information below is required only when this endorsement is issued subsequent to preparation of the policy.)

Endorsement Effective 08/27/2023
Insured
GovInvest, Inc.

Policy No. GOWC431680
Insurance Company AmGUARD Insurance Company

Endorsement No. 0

Countersigned By _____



Proposal for Pension, OPEB, Labor Costing Software and GASB Reports

Save Time | Save Money | Make Informed Decisions

Customized For: Alameda, CA

Prepared By: Shareen Baker

Date: March 12th, 2024





OUR MISSION

We Create Powerful Software to
Help Governments Forecast
Quickly and Confidently

Company Overview

Founded in 2014, [GovInvest](#) empowers public sector agencies to run their own financial forecasting at a fraction of the cost and time through powerful software and concierge consulting. We provide solutions that help over 1,000 agencies nationwide better analyze and manage their Pension, OPEB and Labor Costs. Our pioneering technology quickly pays for itself and provides real-time, visual projections that allow our clients to simplify communications with stakeholders and make better informed decisions for years to come.

WHY WE DO IT

- To provide accurate analysis with enhanced transparency
- To alleviate the enormous task of assessing Pension, OPEB, Labor costs and building forecasts
- To improve every agency's bottom line

To avoid agency bailouts and reputational risk, the [Government Finance Officers Association](#) (GFOA) recommends that governments at all levels forecast major revenues and expenditures. The GFOA recommends that your forecast extend several years into the future. The forecast should be clearly stated, made available to stakeholders in the budget process, regularly monitored and periodically updated.

What Our Clients Are Saying

"It was extremely helpful to have access to an actuary as an additional resource through GovInvest."

- Finance Manager, Lake Arrowhead CSD

"The city's former finance director resigned at the beginning of budget season; and worse, all the links were broken in the labor costing excel worksheet that was used in previous year. GovInvest quickly onboarded their software, and within a week I was running the three budgeting scenarios that the city manager requested."

- Administrative Services Director/Treasurer, City of Sausalito

"Using GovInvest consultants for policy projects allows me to spend more time advising Council members on how to interpret results and less time updating spreadsheets."

- Finance Director, City of Benicia

"The software is very user friendly, and staff is very helpful in assisting with questions and helping to better understand the software data."

- Deputy City Manager, City of Brisbane

"We leverage the labor aspects to increase transparency and enhance cooperation during negotiations. They find it easier to work together towards a compromise with accurate costing data and info-graphics."

- Finance Director, City of Reno



There's A Better Way To Manage Forecasting

GovInvest's financial forecasting solutions are designed specifically for local and state governments. Our cloud-based software allows agencies to run their own analysis to prepare for ever-changing employee and benefits. The innovative technology not only saves time and money, but also empowers stakeholders to make better-informed decisions up to 30 years ahead. With GovInvest, you have the power to know what happens before it happens.

WHAT ARE THE KEY BENEFITS?

GovInvest can help your agency elevate and expedite the whole process of planning, forecasting and budgeting by:

- Eliminating old-fashioned spreadsheets
- Increasing accuracy for confident decision-making
- Automating the forecasting and scenario planning process
- Increasing transparency and trust across departments with visual graphs
- Projecting labor costs with instant analysis and measuring changes in workforce

Plus, valuation reports are certified by industry-leading, in-house Actuaries.

GovInvest Actuaries are ready to prepare your actuarial valuations, develop ad hoc reports and deliver custom software.

GovInvest subscription also includes a popular monthly webinar series, annual finance summits, technical consultations, ongoing software updates and product demonstrations.





Custom Solutions & Services and Scope of Work

Based on our conversations with North Coast County Water District and our understanding of your key needs and objectives, we are proposing the following GovInvest solutions

GovInvest Pension and OPEB Module

- Assist in development and management of funding policy
- Assist in development of UAL paydown strategies
- CalPERS investment return impact analysis and stress testing
- Pension and OPEB funding analysis -create options for mitigating pension and OPEB costs
- Data visualization in interactive graphical format

GovInvest Labor Costing Module and Deliverables

- Build personnel budget and forecast up to 10 years
- Assist with the development of compensation plan – take savings from Classis employees and apply it to PEPRAs employees
- Cost out salary increases, benefit costs, special pays and demographic analysis on the fly
- Analyze the effects of salary/benefit adjustments for more informed position budgeting
- Create and export custom reports to share your personnel budget internally and externally
- Assist with development of utility rate structure

GovInvest Support & Development

- Popular monthly educational webinars
- Unlimited training for all users
- Client-driven product enhancements
- Presentation development and support

Better Pension & OPEB Management

Our revolutionary Pension software is the first and only system designed specifically for each agency, giving you access to up-to-date information on your pension plan and the transparency needed for confident decision-making and informed policy development.

Our OPEB software uses your plan details to forecast your liabilities and costs. Modifying the plan assumptions will allow you to measure the impacts of changes before they happen, allowing your team to prepare and budget for a fiscally sustainable future.

GovInvest offers a one-stop shop to dynamically forecast what-if scenarios, build your plans and communicate rationale with ease.

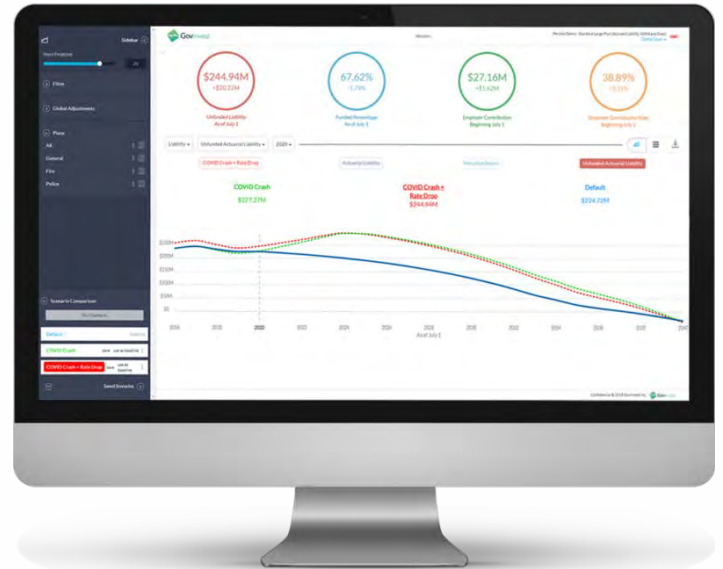

Test Funding Strategies In Real-time

- ✓ Stress Test Economic Assumptions and Demographic Assumptions
- ✓ View Impact of This Year's Investment Return Without Waiting For A Future Valuation
- ✓ Explore Funding Options (ex. Lump Sum Payments, Optimizing Paydown of UAL)
- ✓ Set-Up a 115 Trust and Track Returns

Optimize Bargaining Decisions

- ✓ See Long-Term Impact of Salary Increases on Liabilities
- ✓ Model Out Workforce Growth
- ✓ Get the Best Possible Actuarial Projections to Inform Bargaining Decisions

Lightning-Fast Implementation

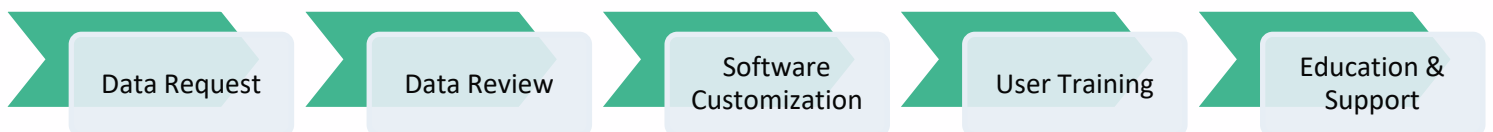

Workforce Analysis

Automate your personnel costing process using individual data for fast, accurate results. Our Labor Costing software allows you to instantly model new benefits, measure new hires and vacancies, and easily validate the information for improved trust and outcomes. Work with seasoned industry experts to easily track proposed cost changes versus baseline and accounting detail, such as by department, funding source or general ledger accounts.

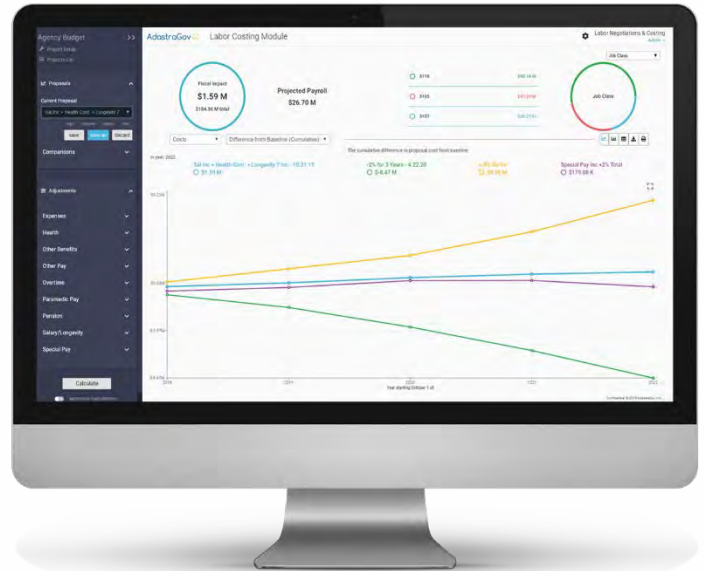

Automate Costing With Real-time Data

- ✓ Instantaneous proposal modeling
- ✓ Configure and change costs on the fly
- ✓ Analyze bargaining groups separately or together
- ✓ Increase transparency of results with groups
- ✓ Significantly reduce time, headache and human error associated with excel-costed proposals

Lightning-Fast Implementation

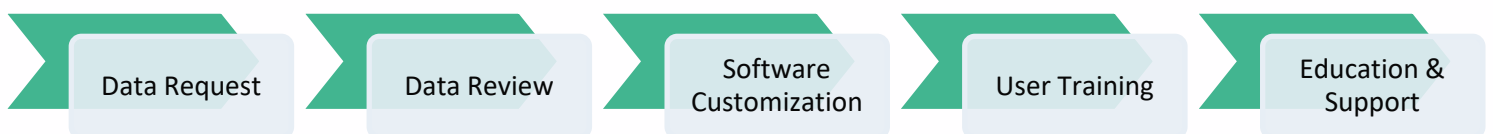

Consulting & GASB Reports

Combining GovInvest’s software and our senior public finance experts, you will have everything you need to prepare for budget, workforce planning and labor negotiations at your fingertips. Our client service team and seasoned consultants focus on supporting agencies in using our tools to make informed decisions with confidence, as well as implement and monitor funding policies.

We also employ industry-leading, certified actuaries who provide the required Government Accounting Standards Board (GASB) reporting and present the reports in simple and intuitive visualizations of the key information. With GovInvest developing your valuations, you will have peace-of-mind in knowing that experts with decades of experience are taking every precaution when creating your reports.

White Glove Consulting

- ✓ Customized policy presentations, workforce analysis, stress testing and more
- ✓ Presentations to staff and council
- ✓ Third-party trusted expertise
- ✓ Annual performance report
- ✓ Data-driven education

Summary of Results

Presented below is the summary of results for the current fiscal year compared to the prior fiscal year.

Fiscal Years	2021/22	2020/21
Valuation Date (VD)	June 30, 2021	June 30, 2019
Measurement Date (MD)	June 30, 2021	June 30, 2020
Membership Data as of Valuation Date		
Inactive employees or beneficiaries currently receiving benefits	61	57
Inactive employees entitled to but not yet receiving benefits	0	0
Active employees	67	63
Total membership	128	120
Discount Rate at Measurement Date		
Municipal Bond Index Rate	2.19%	2.66%
Long-term Expected Asset Return	7.00%	7.00%
Year in which Fiduciary Net Position is projected to be depleted	N/A	N/A
Single Equivalent Discount Rate (SEDR)	7.00%	7.00%
Net OPEB Liability as of Measurement Date		
Total OPEB Liability (TOL)	\$ 14,793,614	\$ 15,975,929
Fiduciary Net Position (FNP)	(12,838,462)	(10,028,687)
Net OPEB Liability (NOL = TOL - FNP)	\$ 1,955,152	\$ 5,947,042
Funded Status (FNP / TOL)	86.80%	62.80%
OPEB Expense / (Income)	\$ 141,804	\$ 1,089,803
Balance of unamortized Deferred Inflows at MD	\$ (3,195,177)	\$ (824,756)
Balance of unamortized Deferred Outflows at MD	\$ 2,406,675	\$ 3,056,278
Actuarially Determined Contribution	\$ 569,263	\$ 1,046,475

GASB Reports

- ✓ GASB 68 – accounting valuation or full accounting valuation
- ✓ GASB 75
- ✓ Actuarial funding reports
- ✓ Budget studies
- ✓ All reports certified by senior actuaries

A Partner for Sustainable Policies



Value Added



Traditional Actuaries

①	Required GASB Reports	✓	✓
②	Assumption Adjustments	✓	N/A
③	Liability + Cost Projections	✓	N/A
④	Presentation of Results	✓	N/A
⑤	Real-Time Interactive Info	✓	N/A
⑥	Granular Benefit Adjustments	✓	N/A
⑦	Actuarial Data Visualization	✓	N/A
⑧	Transparency	✓	N/A



GovInvest

The Financial Forecasting Authority

Concierge Services Included With Your Software Subscription



UNLIMITED
USERS



TRAINING FOR
STAFF



ACCESS
TO NEW
FEATURES



DATA
UPDATES



DEDICATED
SUPPORT



ACCESS TO
MONTHLY
WEBINARS



REVIEW OF
FUNDING
METHODOLOGIES
AND TRENDS



CONSULTATIVE
PLANNING
SESSIONS



PRESENTATION
REVIEW



ACCESS TO TEAM
OF SUBJECT
MATTER EXPERTS

An Investment That Pays For Itself

Option 1: (3-YR Contract with option to extend 2 additional year)	
Items	Annual Fees
Pension Module	\$20,000
OPEB Module	\$15,000
Labor Costing Module	\$26,926.23
GASB 68 Full Actuarial Valuation GASB 73 Full Valuation	\$7000 Bundled OPEB
Total	\$68,926.23

Your Subscription Includes A Dedicated Team

The GovInvest team works with you to prioritize deadlines and provide periodic updates during the onboarding process. We review and upload all the information for you. We just ask that you collect or download plan and census information to help model your plan's information. The presentation of this information is on a user-friendly cloud-based software.

GovInvest is the pioneer of financial forecasting technology, and your data displayed is the result of years of experience and client feedback. We are passionate about the work of governments, which drives how we develop our technology.



Point of contact for contracts
and new modules

Shareen@govinvest.com



Product Team for data
updates and software
enhancements

Product@govinvest.com



Support Team for
technical support

Support@govinvest.com

TECHNICAL SUPPORT

We will provide Technical Support to you via both telephone and electronic mail on weekdays during the hours of 9:00 a.m. through 5:00 p.m. Pacific Standard Time, with the exclusion of Federal Holidays (“Support Hours”).

You may initiate a help desk ticket during Support Hours by calling **310-371-7106** or any time by emailing support@govinvest.com. We typically respond to all help desk tickets within one (1) business day.

WAIVER OF OUR RIGHT TO RECOVER FROM OTHERS ENDORSEMENT-CALIFORNIA

We have the right to recover our payments from anyone liable for an injury covered by this policy. We will not enforce our right against the person or organization named in the Schedule. (This agreement applies only to the extent that you perform work under a written contract that requires you to obtain this agreement from us.)

You must maintain payroll records accurately segregating the remuneration of your employees while engaged in the work described in the Schedule.

The additional premium for this endorsement shall be 1.02% of the California workers' compensation premium otherwise due on such remuneration.

Schedule

Person or Organization

Job Description

Blanket Waiver - Any person or organization for whom the Named Insured has agreed by written contract to furnish this waiver.

All CA Operations

This endorsement changes the policy to which it is attached and is effective on the date issued unless otherwise stated.

(The information below is required only when this endorsement is issued subsequent to preparation of the policy.)

Endorsement Effective 08/27/2023

Policy No. GOWC431680

Endorsement No. 0

Insured

Insurance Company AmGUARD Insurance Company

GovInvest, Inc.

Countersigned By _____



BUSINESS LIABILITY COVERAGE FORM

READ YOUR POLICY CAREFULLY

QUICK REFERENCE

Beginning On Page

A. COVERAGES	1
Business Liability	1
Medical Expenses	2
Coverage Extension - Supplementary Payments	2
B. EXCLUSIONS	3
C. WHO IS AN INSURED	12
D. LIABILITY AND MEDICAL EXPENSES LIMITS OF INSURANCE	14
E. LIABILITY AND MEDICAL EXPENSES GENERAL CONDITIONS	15
1. Bankruptcy	15
2. Duties In The Event Of Occurrence, Offense, Claim Or Suit	15
3. Legal Action Against Us	16
4. Separation Of Insureds	16
5. Representations	16
6. Other Insurance	16
7. Transfer Of Rights Of Recovery Against Others To Us	18
F. LIABILITY AND MEDICAL EXPENSES DEFINITIONS	18



BUSINESS LIABILITY COVERAGE FORM

Various provisions in this Policy restrict coverage. Read the entire Policy carefully to determine rights, duties and what is and is not covered.

Throughout this Coverage Part the words "you" and "your" refer to the Named Insured shown in the Declarations. The words "we", "us" and "our" refer to the insurance company shown in the Declarations.

"Policy period", as used in this Coverage Part, means the period from the effective date of this Coverage Part to the expiration date of the Coverage Part as stated in the Declarations or the date of cancellation, whichever is earlier.

The word "insured" means any person or organization qualifying as such under Section **C. Who Is An Insured**.

Other words and phrases that appear in quotation marks have special meaning. Refer to Section **F. Liability And Medical Expenses Definitions**.

A. COVERAGES

1. Business Liability Coverage (Bodily Injury, Property Damage, Personal And Advertising Injury) Insuring Agreement

- a. We will pay those sums that the insured becomes legally obligated to pay as damages because of "bodily injury", "property damage" or "personal and advertising injury" to which this insurance applies. We will have the right and duty to defend the insured against any "suit" seeking those damages. However, we will have no duty to defend the insured against any "suit" seeking damages for "bodily injury", "property damage" or "personal and advertising injury" to which this insurance does not apply.

We may, at our discretion, investigate any "occurrence" or offense and settle any claim or "suit" that may result. But:

- (1) The amount we will pay for damages is limited as described in Section **D. Liability And Medical Expenses Limits Of Insurance**; and
- (2) Our right and duty to defend ends when we have used up the applicable limit of insurance in the payment of judgments, settlements or medical expenses to which this insurance applies.

No other obligation or liability to pay sums or perform acts or services is covered unless explicitly provided for under Coverage Extension - Supplementary Payments.

- b. This insurance applies:

(1) To "bodily injury" and "property damage" only if:

- (a) The "bodily injury" or "property damage" is caused by an "occurrence" that takes place in the "coverage territory";
- (b) The "bodily injury" or "property damage" occurs during the policy period; and
- (c) Prior to the policy period, no insured listed under Paragraph **1.** of Section **C. Who Is An Insured** and no "employee" authorized by you to give or receive notice of an "occurrence" or claim, knew that the "bodily injury" or "property damage" had occurred, in whole or in part. If such a listed insured or authorized "employee" knew, prior to the policy period, that the "bodily injury" or "property damage" occurred, then any continuation, change or resumption of such "bodily injury" or "property damage" during or after the policy period will be deemed to have been known prior to the policy period.

(2) To "personal and advertising injury" caused by an offense arising out of your business, but only if the offense was committed in the "coverage territory" during the policy period.

- c. "Bodily injury" or "property damage" will be deemed to have been known to have occurred at the earliest time when any insured listed under Paragraph **1.** of Section **C. Who Is An Insured** or any "employee" authorized by you to give or receive notice of an "occurrence" or claim:

- (1) Reports all, or any part, of the "bodily injury" or "property damage" to us or any other insurer;
- (2) Receives a written or verbal demand or claim for damages because of the "bodily injury" or "property damage"; or



(3) Becomes aware by any other means that "bodily injury" or "property damage" has occurred or has begun to occur.

d. Damages because of "bodily injury" include damages claimed by any person or organization for care, loss of services or death resulting at any time from the "bodily injury".

e. Incidental Medical Malpractice

(1) "Bodily injury" arising out of the rendering of or failure to render professional health care services as a physician, dentist, nurse, emergency medical technician or paramedic shall be deemed to be caused by an "occurrence", but only if:

(a) The physician, dentist, nurse, emergency medical technician or paramedic is employed by you to provide such services; and

(b) You are not engaged in the business or occupation of providing such services.

(2) For the purpose of determining the limits of insurance for incidental medical malpractice, any act or omission together with all related acts or omissions in the furnishing of these services to any one person will be considered one "occurrence".

2. Medical Expenses

Insuring Agreement

a. We will pay medical expenses as described below for "bodily injury" caused by an accident:

(1) On premises you own or rent;

(2) On ways next to premises you own or rent; or

(3) Because of your operations;

provided that:

(1) The accident takes place in the "coverage territory" and during the policy period;

(2) The expenses are incurred and reported to us within three years of the date of the accident; and

(3) The injured person submits to examination, at our expense, by physicians of our choice as often as we reasonably require.

b. We will make these payments regardless of fault. These payments will not exceed the applicable limit of insurance. We will pay reasonable expenses for:

(1) First aid administered at the time of an accident;

(2) Necessary medical, surgical, x-ray and dental services, including prosthetic devices; and

(3) Necessary ambulance, hospital, professional nursing and funeral services.

3. Coverage Extension - Supplementary Payments

a. We will pay, with respect to any claim we investigate or settle, or any "suit" against an insured we defend:

(1) All expenses we incur.

(2) Up to \$1,000 for the cost of bail bonds required because of accidents or traffic law violations arising out of the use of any vehicle to which Business Liability Coverage for "bodily injury" applies. We do not have to furnish these bonds.

(3) The cost of appeal bonds or bonds to release attachments, but only for bond amounts within the applicable limit of insurance. We do not have to furnish, finance, arrange for, guarantee, or collateralize these bonds, whether the collateralization is characterized as premium or not.

(4) All reasonable expenses incurred by the insured at our request to assist us in the investigation or defense of the claim or "suit", including actual loss of earnings up to \$500 a day because of time off from work.

(5) All court costs taxed against the insured in the "suit". However, such costs do not include attorneys' fees, attorneys' expenses, witness or expert fees, or any other expenses of a party taxed against the insured.

(6) Prejudgment interest awarded against the insured on that part of the judgment we pay. If we make an offer to pay the applicable limit of insurance, we will not pay any prejudgment interest based on that period of time after the offer.



- (7) All interest on the full amount of any judgment that accrues after entry of the judgment and before we have paid, offered to pay, or deposited in court the part of the judgment that is within the applicable limit of insurance.

Any amounts paid under (1) through (7) above will not reduce the Limits of Insurance.

- b. If we defend an insured against a "suit" and an indemnitee of the insured is also named as a party to the "suit", we will defend that indemnitee if all of the following conditions are met:

- (1) The "suit" against the indemnitee seeks damages for which the insured has assumed the liability of the indemnitee in a contract or agreement that is an "insured contract";
- (2) This insurance applies to such liability assumed by the insured;
- (3) The obligation to defend, or the cost of the defense of, that indemnitee, has also been assumed by the insured in the same "insured contract";
- (4) The allegations in the "suit" and the information we know about the "occurrence" are such that no conflict appears to exist between the interests of the insured and the interest of the indemnitee;
- (5) The indemnitee and the insured ask us to conduct and control the defense of that indemnitee against such "suit" and agree that we can assign the same counsel to defend the insured and the indemnitee; and
- (6) The indemnitee:
 - (a) Agrees in writing to:
 - (i) Cooperate with us in the investigation, settlement or defense of the "suit";
 - (ii) Immediately send us copies of any demands, notices, summonses or legal papers received in connection with the "suit";
 - (iii) Notify any other insurer whose coverage is available to the indemnitee; and
 - (iv) Cooperate with us with respect to coordinating other applicable insurance available to the indemnitee; and
 - (b) Provides us with written authorization to:
 - (i) Obtain records and other information related to the "suit"; and
 - (ii) Conduct and control the defense of the indemnitee in such "suit".

So long as the above conditions are met, attorneys' fees incurred by us in the defense of that indemnitee, necessary litigation expenses incurred by us and necessary litigation expenses incurred by the indemnitee at our request will be paid as Supplementary Payments.

Notwithstanding the provisions of Paragraph 1.b.(b) of Section B. Exclusions, such payments will not be deemed to be damages for "bodily injury" and "property damage" and will not reduce the Limits of Insurance.

Our obligation to defend an insured's indemnitee and to pay for attorneys' fees and necessary litigation expenses as Supplementary Payments ends when:

- (1) We have used up the applicable limit of insurance in the payment of judgments or settlements; or
- (2) The conditions set forth above, or the terms of the agreement described in Paragraph (6) above, are no longer met.

B. EXCLUSIONS

1. Applicable To Business Liability Coverage

This insurance does not apply to:

a. Expected Or Intended Injury

- (1) "Bodily injury" or "property damage" expected or intended from the standpoint of the insured. This exclusion does not apply to "bodily injury" or "property damage" resulting from the use of reasonable force to protect persons or property; or
- (2) "Personal and advertising injury" arising out of an offense committed by, at the direction of or with the consent or acquiescence of the insured with the expectation of inflicting "personal and advertising injury".



b. Contractual Liability

- (1) "Bodily injury" or "property damage"; or
- (2) "Personal and advertising injury"

for which the insured is obligated to pay damages by reason of the assumption of liability in a contract or agreement.

This exclusion does not apply to liability for damages because of:

- (a) "Bodily injury", "property damage" or "personal and advertising injury" that the insured would have in the absence of the contract or agreement; or
- (b) "Bodily injury" or "property damage" assumed in a contract or agreement that is an "insured contract", provided the "bodily injury" or "property damage" occurs subsequent to the execution of the contract or agreement. Solely for the purpose of liability assumed in an "insured contract", reasonable attorneys' fees and necessary litigation expenses incurred by or for a party other than an insured are deemed to be damages because of "bodily injury" or "property damage" provided:
 - (i) Liability to such party for, or for the cost of, that party's defense has also been assumed in the same "insured contract"; and
 - (ii) Such attorneys' fees and litigation expenses are for defense of that party against a civil or alternative dispute resolution proceeding in which damages to which this insurance applies are alleged.

c. Liquor Liability

"Bodily injury" or "property damage" for which any insured may be held liable by reason of:

- (1) Causing or contributing to the intoxication of any person;
- (2) The furnishing of alcoholic beverages to a person under the legal drinking age or under the influence of alcohol;
- (3) Providing or failing to provide transportation with respect to any person that may be under the influence of alcohol; or
- (4) Any statute, ordinance or regulation relating to the sale, gift, distribution or use of alcoholic beverages.

This exclusion applies even if the claims allege negligence or other wrongdoing in the supervision, hiring, employment, training or monitoring of others by an insured, if the "bodily injury" or "property damage" involved that which is described in Paragraph (1), (2), (3) or (4) above.

However, this exclusion applies only if you are in the business of manufacturing, distributing, selling, serving or furnishing alcoholic beverages. For the purposes of this exclusion, permitting a person to bring alcoholic beverages on your premises, for consumption on your premises, whether or not a fee is charged or a license is required for such activity, is not by itself considered the business of selling, serving, or furnishing alcoholic beverages.

d. Workers' Compensation And Similar Laws

Any obligation of the insured under a workers' compensation, disability benefits or unemployment compensation law or any similar law.

e. Employer's Liability

"Bodily injury" to:

- (1) An "employee" of the insured arising out of and in the course of:
 - (a) Employment by the insured; or
 - (b) Performing duties related to the conduct of the insured's business; or
- (2) The spouse, child, parent, brother or sister of that "employee" as a consequence of (1) above.

This exclusion applies:

- (1) Whether the insured may be liable as an employer or in any other capacity; and
- (2) To any obligation to share damages with or repay someone else who must pay damages because of the injury.



This exclusion does not apply to liability assumed by the insured under an "insured contract".

f. Pollution

- (1) "Bodily injury", "property damage" or "personal and advertising injury" arising out of the actual, alleged or threatened discharge, dispersal, seepage, migration, release or escape of "pollutants":
 - (a) At or from any premises, site or location which is or was at any time owned or occupied by, or rented or loaned to any insured. However, this paragraph does not apply to:
 - (i) "Bodily injury" if sustained within a building and caused by smoke, fumes, vapor or soot produced by or originating from equipment that is used to heat, cool or dehumidify the building, or equipment that is used to heat water for personal use, by the building's occupants or their guests;
 - (ii) "Bodily injury" or "property damage" for which you may be held liable, if you are a contractor and the owner or lessee of such premises, site or location has been added to this Coverage Part as an additional insured with respect to your ongoing operations performed for that additional insured at that premises, site or location and such premises, site or location is not and never was owned or occupied by, or rented or loaned to, any insured, other than that additional insured; or
 - (iii) "Bodily injury" or "property damage" arising out of heat, smoke or fumes from a "hostile fire";
 - (b) At or from any premises, site or location which is or was at any time used by or for any insured or others for the handling, storage, disposal, processing or treatment of waste;
 - (c) Which are or were at any time transported, handled, stored, treated, disposed of, or processed as waste by or for:
 - (i) Any insured; or
 - (ii) Any person or organization for whom you may be legally responsible;
 - (d) At or from any premises, site or location on which any insured or any contractors or subcontractors working directly or indirectly on any insured's behalf are performing operations if the "pollutants" are brought on or to the premises, site or location in connection with such operations by such insured, contractor or subcontractor. However, this paragraph does not apply to:
 - (i) "Bodily injury" or "property damage" arising out of the escape of fuels, lubricants or other operating fluids which are needed to perform the normal electrical, hydraulic or mechanical functions necessary for the operation of "mobile equipment" or its parts, if such fuels, lubricants or other operating fluids escape from a vehicle part designed to hold, store or receive them. This exception does not apply if the "bodily injury" or "property damage" arises out of the intentional discharge, dispersal or release of the fuels, lubricants or other operating fluids, or if such fuels, lubricants or other operating fluids are brought on or to the premises, site or location with the intent that they be discharged, dispersed or released as part of the operations being performed by such insured, contractor or subcontractor;
 - (ii) "Bodily injury" or "property damage" sustained within a building and caused by the release of gases, fumes or vapors from materials brought into that building in connection with operations being performed by you or on your behalf by a contractor or subcontractor; or
 - (iii) "Bodily injury" or "property damage" arising out of heat, smoke or fumes from a "hostile fire"; or
 - (e) At or from any premises, site or location on which any insured or any contractors or subcontractors working directly or indirectly on any insured's behalf are performing operations if the operations are to test for, monitor, clean up, remove, contain, treat, detoxify or neutralize, or in any way respond to, or assess the effects of, "pollutants".
- (2) Any loss, cost or expense arising out of any:
 - (a) Request, demand, order or statutory or regulatory requirement that any insured or others test for, monitor, clean up, remove, contain, treat, detoxify or neutralize, or in any way respond to, or assess the effects of, "pollutants"; or
 - (b) Claim or "suit" by or on behalf of a governmental authority for damages because of testing for, monitoring, cleaning up, removing, containing, treating, detoxifying or neutralizing, or in any way responding to, or assessing the effects of, "pollutants".



However, this paragraph does not apply to liability for damages because of "property damage" that the insured would have in the absence of such request, demand, order or statutory or regulatory requirement, or such claim or "suit" by or on behalf of a governmental authority.

g. Aircraft, Auto Or Watercraft

(1) Unmanned Aircraft

"Bodily injury" or "property damage" arising out of the ownership, maintenance, use or entrustment to others of any aircraft that is an "unmanned aircraft". Use includes operation and "loading or unloading".

This Exclusion **g.(1)** applies even if the claims against any insured allege negligence or other wrongdoing in the supervision, hiring, employment, training or monitoring of others by that insured, if the "bodily injury" or "property damage" arises out of the ownership, maintenance, use or entrustment to others of any aircraft that is an "unmanned aircraft".

(2) Aircraft (Other Than Unmanned Aircraft), Auto or Watercraft

"Bodily injury" or "property damage" arising out of the ownership, maintenance, use or entrustment to others of any aircraft (other than "unmanned aircraft"), "auto" or watercraft owned or operated by or rented or loaned to any insured. Use includes operation and "loading or unloading".

This Exclusion **g.(2)** applies even if the claims against any insured allege negligence or other wrongdoing in the supervision, hiring, employment, training or monitoring of others by that insured, if the "bodily injury" or "property damage" arises out of the ownership, maintenance, use or entrustment to others of any aircraft (other than "unmanned aircraft"), "auto" or watercraft that is owned or operated by or rented or loaned to any insured.

This Exclusion **g.(2)** does not apply to:

- (a) A watercraft while ashore on premises you own or rent;
- (b) A watercraft you do not own that is:
 - (i) Less than 51 feet long; and
 - (ii) Not being used to carry persons or property for a charge;
- (c) Parking an "auto" on, or on the ways next to, premises you own or rent, provided the "auto" is not owned by or rented or loaned to you or the insured;
- (d) Liability assumed under any "insured contract" for the ownership, maintenance or use of aircraft (other than "unmanned aircraft") or watercraft;
- (e) "Bodily injury" or "property damage" arising out of:
 - (i) The operation of any of the machinery or equipment listed in Paragraph **f.(2)** or **f.(3)** of the definition of "mobile equipment"; or
 - (ii) The operation of machinery or equipment that is attached to, or part of, a land vehicle that would qualify under the definition of "mobile equipment" if it were not subject to a compulsory or financial responsibility law or other motor vehicle insurance or motor vehicle registration law where it is licensed or principally garaged; or
- (f) An aircraft (other than "unmanned aircraft") that is not owned by any insured and is hired, chartered or loaned with a paid crew. However, this exception does not apply if the insured has any other insurance for such "bodily injury" or "property damage", whether the other insurance is primary, excess, contingent or on any other basis.

h. Mobile Equipment

"Bodily injury" or "property damage" arising out of:

- (1) The transportation of "mobile equipment" by an "auto" owned or operated by or rented or loaned to any insured; or
- (2) The use of "mobile equipment" in, or while in practice or preparation for, a prearranged racing, speed or demolition contest or in any stunting activity.



i. War

"Bodily injury", "property damage" or "personal and advertising injury", however caused, arising, directly or indirectly, out of:

- (1) War, including undeclared or civil war;
- (2) Warlike action by a military force, including action in hindering or defending against an actual or expected attack, by any government, sovereign or other authority using military personnel or other agents; or
- (3) Insurrection, rebellion, revolution, usurped power, or action taken by governmental authority in hindering or defending against any of these.

j. Professional Services

"Bodily injury", "property damage" or "personal and advertising injury" arising out of the rendering of or failure to render any professional service. This includes but is not limited to:

- (1) Legal, accounting or advertising services;
- (2) Preparing, approving, or failing to prepare or approve maps, shop drawings, opinions, reports, surveys, field orders, change orders, designs or drawings and specifications;
- (3) Supervisory, inspection, architectural or engineering activities;
- (4) Medical, surgical, dental, x-ray or nursing services, treatment, advice or instruction;
- (5) Any health or therapeutic service treatment, advice or instruction;
- (6) Any service, treatment, advice or instruction for the purpose of appearance or skin enhancement, hair removal or replacement or personal grooming;
- (7) Optical or hearing aid services including the prescribing, preparation, fitting, demonstration or distribution of ophthalmic lenses and similar products or hearing aid devices;
- (8) Optometry or optometric services including but not limited to examination of the eyes and the prescribing, preparation, fitting, demonstration or distribution of ophthalmic lenses and similar products;
- (9) Any:
 - (a) Body piercing (not including ear piercing);
 - (b) Tattooing, including but not limited to the insertion of pigments into or under the skin; and
 - (c) Similar services;
- (10) Pharmaceutical services including but not limited to:
 - (a) The administering, prescribing, preparing, distributing or compounding of pharmaceutical drugs, vaccinations, immunizations or any of their component parts;
 - (b) The providing of or failure to provide home health care or home infusion products or services; and
 - (c) Advising and consulting customers;

(11) Computer consulting, design or programming services, including web site design.

This exclusion applies even if the claims allege negligence or other wrongdoing in the supervision, hiring, employment, training or monitoring of others by an insured, if the "bodily injury", "property damage", or "personal and advertising injury" arises out of the rendering of or the failure to render any professional service.

Paragraphs (4) and (5) of this exclusion do not apply to the Incidental Medical Malpractice coverage afforded under Paragraph 1.e. in Section A. Coverages.

k. Damage To Property

"Property damage" to:

- (1) Property you own, rent or occupy, including any costs or expenses incurred by you, or any other person, organization or entity, for repair, replacement, enhancement, restoration or maintenance of such property for any reason, including prevention of injury to a person or damage to another's property;
- (2) Premises you sell, give away or abandon, if the "property damage" arises out of any part of those premises;



- (3) Property loaned to you;
- (4) Personal property in the care, custody or control of the insured;
- (5) That particular part of real property on which you or any contractors or subcontractors working directly or indirectly on your behalf are performing operations, if the "property damage" arises out of those operations; or
- (6) That particular part of any property that must be restored, repaired or replaced because "your work" was incorrectly performed on it.

Paragraphs (1), (3) and (4) of this exclusion do not apply to "property damage" (other than damage by fire) to premises, including the contents of such premises, rented to you for a period of 7 or fewer consecutive days. A separate limit of insurance applies to Damage To Premises Rented To You as described in Section D. Limits Of Insurance.

Paragraph (2) of this exclusion does not apply if the premises are "your work" and were never occupied, rented or held for rental by you.

Paragraphs (3) and (4) of this exclusion do not apply to the use of elevators.

Paragraphs (3), (4), (5) and (6) of this exclusion do not apply to liability assumed under a sidetrack agreement.

Paragraphs (3) and (4) of this exclusion do not apply to "property damage" to borrowed equipment while not being used to perform operations at a job site.

Paragraph (6) of this exclusion does not apply to "property damage" included in the "products-completed operations hazard".

I. Damage To Your Product

"Property damage" to "your product" arising out of it or any part of it.

m. Damage To Your Work

"Property damage" to "your work" arising out of it or any part of it and included in the "products-completed operations hazard".

This exclusion does not apply if the damaged work or the work out of which the damage arises was performed on your behalf by a subcontractor.

n. Damage To Impaired Property Or Property Not Physically Injured

"Property damage" to "impaired property" or property that has not been physically injured, arising out of:

- (1) A defect, deficiency, inadequacy or dangerous condition in "your product" or "your work"; or
- (2) A delay or failure by you or anyone acting on your behalf to perform a contract or agreement in accordance with its terms.

This exclusion does not apply to the loss of use of other property arising out of sudden and accidental physical injury to "your product" or "your work" after it has been put to its intended use.

o. Recall Of Products, Work Or Impaired Property

Damages claimed for any loss, cost or expense incurred by you or others for the loss of use, withdrawal, recall, inspection, repair, replacement, adjustment, removal or disposal of:

- (1) "Your product";
- (2) "Your work"; or
- (3) "Impaired property";

if such product, work or property is withdrawn or recalled from the market or from use by any person or organization because of a known or suspected defect, deficiency, inadequacy or dangerous condition in it.

p. Personal And Advertising Injury

"Personal and advertising injury":

- (1) Arising out of oral, written, electronic, or any other manner of publication of material, if done by or at the direction of the insured with knowledge of its falsity;



- (2) Arising out of oral, written, electronic, or any other manner of publication of material whose first publication took place before the beginning of the policy period;
- (3) Arising out of a criminal act committed by or at the direction of the insured;
- (4) Arising out of any breach of contract, except an implied contract to use another's "advertising idea" in your "advertisement";
- (5) Arising out of the failure of goods, products or services to conform with any statement of quality or performance made in your "advertisement";
- (6) Arising out of the wrong description of the price of goods, products or services;
- (7) Arising out of:
 - (a) Any actual or alleged infringement or violation of any intellectual property rights, such as copyright, patent, right of publicity, trademark, trade dress, trade name, trade secret, service mark or other designation of origin or authenticity; or
 - (b) Any injury or damage alleged in any claim or "suit" that also alleges an infringement or violation of any intellectual property right, whether such allegation of infringement or violation is made against you, or by you or by any other party involved in the claim or "suit", regardless of whether this insurance would otherwise apply.

However, this exclusion does not apply if the only allegation in the claim or "suit" involving any intellectual property right is limited to:

- (i) Infringement, in your "advertisement", of:
 - a. Copyright;
 - b. Slogan; unless the slogan is also a trademark, trade dress, trade name, service mark or other designation of origin or authenticity; or
 - c. Title of any literary or artistic work; or
- (ii) Copying, in your "advertisement", a person's or organization's "advertising idea" or style of "advertisement".

Paragraph (7)(b)ii above shall not apply to claims or "suits" alleging infringement or violation of trademark, trade dress, trade name, service mark or other designation of origin or authenticity.

- (8) Arising out of an offense committed by an insured whose business is:
 - (a) Advertising, broadcasting, publishing or telecasting;
 - (b) Designing or determining content of web sites for others; or
 - (c) An Internet search, access, content or service provider.

However, this exclusion does not apply to Paragraphs a., b. and c. under the definition of "personal and advertising injury" in Section F. Liability And Medical Expenses Definitions.

For the purposes of this exclusion, the placing of frames, borders, or links, or advertising, for you or others anywhere on the Internet, is not by itself, considered the business of advertising, broadcasting, publishing or telecasting;

- (9) Arising out of an electronic chat room or bulletin board the insured hosts, owns, or over which the insured exercises control;
- (10) Arising out of the unauthorized use of another's name or product in your e-mail address, domain name or metatags, or any other similar tactics to mislead another's potential customers;
- (11) Arising out of the violation of a person's right of privacy created by any state or federal act.

However, this exclusion does not apply to liability for damages that the insured would have in the absence of such state or federal act;

- (12) Arising out of:
 - (a) Advertising content for others on your web site;
 - (b) Placing a link to a web site of others on your web site;



- (c) Content from a web site of others displayed within a frame or border on your web site. Content includes information, code, sounds, text, graphics or images; or
- (d) Computer code, software or programming used to enable:
 - (i) Your web site; or
 - (ii) The presentation or functionality of an "advertisement" or other content on your web site;

(13) Arising out of a violation of any anti-trust law;

(14) Arising out of the fluctuation in price or value of any stocks, bonds or other securities;

(15) Arising out of any access to or disclosure of any person's or organization's confidential or personal information, including patents, trade secrets, processing methods, customer lists, financial information, credit card information, health information or any other type of nonpublic information.

This exclusion applies even if damages are claimed for notification costs, credit monitoring expenses, forensic expenses, public relations expenses or any other loss, cost or expense incurred by you or others arising out of any access to or disclosure of any person's or organization's confidential or personal information; or

(16) Arising out of the ownership, maintenance, use or entrustment to others of any aircraft that is an "unmanned aircraft". Use includes operation and "loading or unloading".

This exclusion applies even if the claims against any insured allege negligence or other wrongdoing in the supervision, hiring, employment, training or monitoring of others by that insured, if the "personal and advertising injury" arises out of the ownership, maintenance, use or entrustment to others of any aircraft that is an "unmanned aircraft".

However, this exclusion does not apply if the only allegation in the claim or "suit" involves an intellectual property right which is limited to:

(a) Infringement, in your "advertisement", of:

- (i) Copyright;
- (ii) Slogan; or
- (iii) Title of any literary or artistic work; or

(b) Copying, in your "advertisement", a person's or organization's "advertising idea" or style of "advertisement".

q. Access Or Disclosure Of Confidential Or Personal Information And Data-Related Liability

(1) Damages because of "bodily injury" or "property damage" arising out of any access to or disclosure of any person's or organization's confidential or personal information, including patents, trade secrets, processing methods, customer lists, financial information, credit card information, health information or any other type of nonpublic information; or

(2) Damages arising out of the loss of, loss of use of, damage to, corruption of, inability to access, or inability to manipulate "electronic data".

This exclusion applies even if such damages are claimed for notification costs, credit monitoring expenses, forensic expenses, public relations expenses or any other loss, cost or expense incurred by you or others arising out of that which is described in Paragraphs (1) or (2) above.

However, unless Paragraph (1) above applies, this exclusion does not apply to damages because of "bodily injury".

r. Employment-Related Practices

"Bodily injury" or "personal and advertising injury" to:

(1) A person arising out of any:

- (a) Refusal to employ that person;
- (b) Termination of that person's employment; or



- (c) Employment-related practices, policies, acts or omissions, such as coercion, demotion, evaluation, reassignment, discipline, defamation, harassment, humiliation, discrimination, malicious prosecution or false arrest directed at that person; or
- (2) The spouse, child, parent, brother or sister of that person as a consequence of "bodily injury" or "personal and advertising injury" to that person at whom any of the employment-related practices described in Paragraphs (a), (b), or (c) above is directed.

This exclusion applies:

- (1) Whether the injury-causing event described in Paragraphs (a), (b), or (c) above occurs before employment, during employment or after employment of that person;
- (2) Whether the insured may be liable as an employer or in any other capacity; and
- (3) To any obligation to share damages with or repay someone else who must pay damages because of the injury.

s. Asbestos

- (1) "Bodily injury", "property damage" or "personal and advertising injury" arising out of the "asbestos hazard".
- (2) Any damages, judgments, settlements, loss, costs or expenses that:
 - (a) May be awarded or incurred by reason of any claim or "suit" alleging actual or threatened injury or damage of any nature or kind to persons or property which would not have occurred in whole or in part but for the "asbestos hazard";
 - (b) Arise out of any request, demand, order or statutory or regulatory requirement that any insured or others test for, monitor, clean up, remove, encapsulate, contain, treat, detoxify or neutralize or in any way respond to or assess the effects of an "asbestos hazard"; or
 - (c) Arise out of any claim or "suit" for damages because of testing for, monitoring, cleaning up, removing, encapsulating, containing, treating, detoxifying or neutralizing or in any way responding to or assessing the effects of an "asbestos hazard".

t. Recording And Distribution Of Material Or Information In Violation Of Law

"Bodily injury", "property damage", or "personal and advertising injury" arising directly or indirectly out of any action or omission that violates or is alleged to violate:

- (1) The Telephone Consumer Protection Act (TCPA), including any amendment of or addition to such law;
- (2) The CAN-SPAM Act of 2003, including any amendment of or addition to such law;
- (3) The Fair Credit Reporting Act (FCRA), and any amendment of or addition to such law, including the Fair and Accurate Credit Transaction Act (FACTA); or
- (4) Any federal, state or local statute, ordinance or regulation, other than the TCPA, CAN-SPAM Act of 2003 or FCRA and their amendments and additions, that addresses, prohibits or limits the printing, dissemination, disposal, collecting, recording, sending, transmitting, communicating or distribution of material or information.

Damage To Premises Rented To You – Exception For Damage By Fire, Lightning Or Explosion

Exclusions c. through h. and k. through o. do not apply to damage by fire, lightning or explosion to premises rented to you or temporarily occupied by you with permission of the owner. A separate limit of insurance applies to this coverage as described in Section D. Liability And Medical Expenses Limits Of Insurance.

2. Applicable To Medical Expenses Coverage

We will not pay expenses for "bodily injury":

a. Any Insured

To any insured, except "volunteer workers".

b. Hired Person

To a person hired to do work for or on behalf of any insured or a tenant of any insured.



c. Injury On Normally Occupied Premises

To a person injured on that part of premises you own or rent that the person normally occupies.

d. Workers' Compensation And Similar Laws

To a person, whether or not an "employee" of any insured, if benefits for the "bodily injury" are payable or must be provided under a workers' compensation or disability benefits law or a similar law.

e. Athletics Activities

To a person injured while practicing, instructing or participating in any physical exercises or games, sports or athletic contests.

f. Products-Completed Operations Hazard

Included with the "products-completed operations hazard".

g. Business Liability Exclusions

Excluded under Business Liability Coverage.

C. WHO IS AN INSURED

1. If you are designated in the Declarations as:

- a.** An individual, you and your spouse are insureds, but only with respect to the conduct of a business, other than that described in **b.** through **e.** below, of which you are the sole owner.
- b.** A partnership or joint venture, you are an insured. Your members, your partners, and their spouses are also insureds, but only with respect to the conduct of your business.
- c.** A limited liability company, you are an insured. Your members are also insureds, but only with respect to the conduct of your business. Your managers are insureds, but only with respect to their duties as your managers.
- d.** An organization other than a partnership, joint venture or limited liability company, you are an insured. Your "executive officers" and directors are insureds, but only with respect to their duties as your officers or directors. Your stockholders are also insureds, but only with respect to their liability as stockholders.
- e.** A trust, you are an insured. Your trustees are also insureds, but only with respect to their duties as trustees.

2. Each of the following is also an insured:

a. Employees And Volunteer Workers

Your "volunteer workers" only while performing duties related to the conduct of your business, or your "employees", other than either your "executive officers" (if you are an organization other than a partnership, joint venture or limited liability company) or your managers (if you are a limited liability company), but only for acts within the scope of their employment by you or while performing duties related to the conduct of your business.

However, none of these "employees" or "volunteer workers" are insureds for:

(1) "Bodily injury" or "personal and advertising injury":

- (a)** To you, to your partners or members (if you are a partnership or joint venture), to your members (if you are a limited liability company), or to a co-"employee" while in the course of his or her employment or performing duties related to the conduct of your business, or to your other "volunteer workers" while performing duties related to the conduct of your business;
- (b)** To the spouse, child, parent, brother or sister of that co-"employee" or that "volunteer worker" as a consequence of Paragraph **(1)(a)** above;
- (c)** For which there is any obligation to share damages with or repay someone else who must pay damages because of the injury described in Paragraphs **(1)(a)** or **(b)** above; or
- (d)** Arising out of his or her providing or failing to provide professional health care services.

If you are not in the business of providing professional health care services, Paragraph **(d)** does not apply to any nurse, emergency medical technician or paramedic employed by you to provide such services.

(2) "Property damage" to property:



(a) Owned, occupied or used by:

(b) Rented to, in the care, custody or control of, or over which physical control is being exercised for any purpose by you, any of your "employees", "volunteer workers", any partner or member (if you are a partnership or joint venture), or any member (if you are a limited liability company).

b. Real Estate Manager

Any person (other than your "employee" or "volunteer worker"), or any organization while acting as your real estate manager.

c. Temporary Custodians Of Your Property

Any person or organization having proper temporary custody of your property if you die, but only:

(1) With respect to liability arising out of the maintenance or use of that property; and

(2) Until your legal representative has been appointed.

d. Legal Representative If You Die

Your legal representative if you die, but only with respect to duties as such. That representative will have all your rights and duties under this insurance.

e. Unnamed Subsidiary

Any subsidiary and subsidiary thereof, of yours which is a legally incorporated entity of which you own a financial interest of more than 50% of the voting stock on the effective date of this Coverage Part.

The insurance afforded herein for any subsidiary not shown in the Declarations as a named insured does not apply to injury or damage with respect to which an insured under this insurance is also an insured under another policy or would be an insured under such policy but for its termination or upon the exhaustion of its limits of insurance.

3. Newly Acquired Or Formed Organization

Any organization you newly acquire or form, other than a partnership, joint venture or limited liability company, and over which you maintain financial interest of more than 50% of the voting stock, will qualify as a Named Insured if there is no other similar insurance available to that organization. However:

a. Coverage under this provision is afforded only until the 180th day after you acquire or form the organization or the end of the policy period, whichever is earlier; and

b. Coverage under this provision does not apply to:

(1) "Bodily injury" or "property damage" that occurred; or

(2) "Personal and advertising injury" arising out of an offense committed before you acquired or formed the organization.

4. Operator Of Mobile Equipment

With respect to "mobile equipment" any person is an insured while driving such equipment along a public highway with your permission. Any other person or organization responsible for the conduct of such person is also an insured, but only with respect to liability arising out of the operation of the equipment, and only if no other insurance of any kind is available to that person or organization for this liability. However, no person or organization is an insured with respect to:

a. "Bodily injury" to a co-"employee" of the person driving the equipment; or

b. "Property damage" to property owned by, rented to, in the charge of or occupied by you or the employer of any person who is an insured under this provision.

5. Operator Of Nonowned Watercraft

With respect to watercraft you do not own that is less than 51 feet long and is not being used to carry persons or property for a charge, any person is an insured while operating such watercraft with your permission. Any other person or organization responsible for the conduct of such person is also an insured, but only with respect to liability arising out of the operation of the watercraft, and only if no other insurance of any kind is available to that person or organization for this liability.

However, no person or organization is an insured with respect to:



- a. "Bodily injury" to a co-"employee" of the person operating the watercraft; or
- b. "Property damage" to property owned by, rented to, in the charge of or occupied by you or the employer of any person who is an insured under this provision.

No person or organization is an insured with respect to the conduct of any current or past partnership, joint venture or limited liability company that is not shown as a Named Insured in the Declarations.

D. LIABILITY AND MEDICAL EXPENSES LIMITS OF INSURANCE

1. The Most We Will Pay

The Limits of Insurance shown in the Declarations and the rules below fix the most we will pay regardless of the number of:

- a. Insureds;
- b. Claims made or "suits" brought; or
- c. Persons or organizations making claims or bringing "suits".

2. Aggregate Limits

The most we will pay for:

- a. Damages because of "bodily injury" and "property damage" included in the "products-completed operations hazard" is the Products-Completed Operations Aggregate Limit shown in the Declarations.
- b. Damages because of all other "bodily injury", "property damage" or "personal and advertising injury", including medical expenses, is the General Aggregate Limit shown in the Declarations.

This General Aggregate limit does not apply to "property damage" to premises while rented to you or temporarily occupied by you with permission of the owner, arising out of fire, lightning or explosion.

3. Each Occurrence Limit

Subject to **2.a.** or **2.b** above, whichever applies, the most we will pay for the sum of all damages because of all "bodily injury", "property damage" and medical expenses arising out of any one "occurrence" is the Liability and Medical Expenses Limit shown in the Declarations.

The most we will pay for all medical expenses because of "bodily injury" sustained by any one person is the Medical Expenses Limit shown in the Declarations.

4. Personal And Advertising Injury Limit

Subject to **2.b.** above, the most we will pay for the sum of all damages because of all "personal and advertising injury" sustained by any one person or organization is the Personal and Advertising Injury Limit shown in the Declarations.

5. Damage To Premises Rented To You Limit

The Damage To Premises Rented To You Limit is the most we will pay under Business Liability Coverage for damages because of "property damage" to any one premises, while rented to you, or in the case of damage by fire, lightning or explosion, while rented to you or temporarily occupied by you with permission of the owner.

In the case of damage by fire, lightning or explosion, the Damage to Premises Rented To You Limit applies to all damage proximately caused by the same event, whether such damage results from fire, lightning or explosion or any combination of these.

6. How Limits Apply To Additional Insureds

The most we will pay on behalf of a person or organization who is an additional insured under this Coverage Part is the lesser of:

- a. The limits of insurance required in a written contract, written agreement or permit; or
- b. The Limits of Insurance shown in the Declarations.

Such amount shall be a part of and not in addition to the Limits of Insurance shown in the Declarations and described in this Section.

If more than one limit of insurance under this Policy and any endorsements attached thereto applies to any claim or "suit", the most we will pay under this Policy and the endorsements is the single highest limit of liability of all



coverages applicable to such claim or "suit". However, this paragraph does not apply to the Medical Expenses limit set forth in Paragraph 3. above.

The Limits of Insurance of this Coverage Part apply separately to each consecutive annual period and to any remaining period of less than 12 months, starting with the beginning of the policy period shown in the Declarations, unless the policy period is extended after issuance for an additional period of less than 12 months. In that case, the additional period will be deemed part of the last preceding period for purposes of determining the Limits of Insurance.

E. LIABILITY AND MEDICAL EXPENSES GENERAL CONDITIONS

1. Bankruptcy

Bankruptcy or insolvency of the insured or of the insured's estate will not relieve us of our obligations under this Coverage Part.

2. Duties In The Event Of Occurrence, Offense, Claim Or Suit

a. Notice Of Occurrence Or Offense

You or any additional insured under this Coverage Part must see to it that we are notified as soon as practicable of an "occurrence" or an offense which may result in a claim. To the extent possible, notice should include:

- (1) How, when and where the "occurrence" or offense took place;
- (2) The names and addresses of any injured persons and witnesses; and
- (3) The nature and location of any injury or damage arising out of the "occurrence" or offense.

b. Notice Of Claim

If a claim is made or "suit" is brought against any insured, you or any additional insured under this Coverage Part must:

- (1) Immediately record the specifics of the claim or "suit" and the date received; and
- (2) Notify us as soon as practicable.

You or any additional insured under this Coverage Part must see to it that we receive a written notice of the claim or "suit" as soon as practicable.

c. Assistance And Cooperation Of The Insured

You and any other involved insured must:

- (1) Immediately send us copies of any demands, notices, summonses or legal papers received in connection with the claim or "suit";
- (2) Authorize us to obtain records and other information;
- (3) Cooperate with us in the investigation, settlement of the claim or defense against the "suit"; and
- (4) Assist us, upon our request, in the enforcement of any right against any person or organization that may be liable to the insured because of injury or damage to which this insurance may also apply.

d. Obligations At The Insured's Own Cost

No insured will, except at that insured's own cost, voluntarily make a payment, assume any obligation, or incur any expense, other than for first aid, without our consent.

e. Additional Insured's Other Insurance

If we cover a claim or "suit" under this Coverage Part that may also be covered by other insurance available to an additional insured under this Coverage Part, such additional insured must submit such claim or "suit" to the other insurer for defense and indemnity.

However, this provision does not apply to the extent that you have agreed in a written contract, written agreement or permit that this insurance is primary and non-contributory with such additional insured's own insurance.

f. Knowledge Of An Occurrence, Offense, Claim Or Suit

Paragraphs a. and b. apply to you or to any additional insured under this Coverage Part only when such "occurrence", offense, claim or "suit" is known to:



- (1) You or any additional insured under this Coverage Part that is an individual;
- (2) Any partner, if you or an additional insured under this Coverage Part is a partnership;
- (3) Any manager, if you or an additional insured under this Coverage Part is a limited liability company;
- (4) Any "executive officer" or insurance manager, if you or an additional insured under this Coverage Part is a corporation;
- (5) Any trustee, if you or an additional insured under this Coverage Part is a trust; or
- (6) Any elected or appointed official, if you or an additional insured under this Coverage Part is a political subdivision or public entity.

This Paragraph f. applies separately to you and any additional insured under this Coverage Part.

3. Legal action Against Us

No person or organization has a right under this Coverage Part:

- a. To join us as a party or otherwise bring us into a "suit" asking for damages from an insured; or
- b. To sue us on this Coverage Part unless all of its terms have been fully complied with.

A person or organization may sue us to recover on an agreed settlement or on a final judgment against an insured; but we will not be liable for damages that are not payable under the terms of this insurance or that are in excess of the applicable limit of insurance. An agreed settlement means a settlement and release of liability signed by us, the insured and the claimant or the claimant's legal representative.

4. Separation Of Insureds

Except with respect to the Limits of Insurance, and any rights or duties specifically assigned in this Policy to the first Named Insured, this insurance applies:

- a. As if each Named Insured were the only Named Insured; and
- b. Separately to each insured against whom a claim is made or "suit" is brought.

5. Representations

a. When You Accept This Policy

By accepting this Policy, you agree:

- (1) The statements in the Declarations are accurate and complete;
- (2) Those statements are based upon representations you made to us; and
- (3) We have issued this Policy in reliance upon your representations.

b. Unintentional Failure To Disclose Hazards

If unintentionally you should fail to disclose all hazards relating to the conduct of your business at the inception date of this Coverage Part, we shall not deny any coverage under this Coverage Part because of such failure.

6. Other Insurance

If other valid and collectible insurance is available for a loss we cover under this Coverage Part, our obligations are limited as follows:

a. Primary Insurance

This insurance is primary except when **b.** below applies. If other insurance is also primary, we will share with all that other insurance by the method described in **c.** below.

b. Excess Insurance

This insurance is excess over any of the other insurance, whether primary, excess, contingent or on any other basis:

(1) Your Work

That is Fire, Extended Coverage, Builder's Risk, Installation Risk, Owner Controlled Insurance Program or OCIP, Contractor Controlled Insurance Program or CCIP, Wrap Up Insurance or similar coverage for "your work";



(2) Premises Rented To You

That is fire, lightning or explosion insurance for premises rented to you or temporarily occupied by you with permission of the owner;

(3) Tenant Liability

That is insurance purchased by you to cover your liability as a tenant for "property damage" to premises rented to you or temporarily occupied by you with permission of the owner;

(4) Aircraft, Auto Or Watercraft

If the loss arises out of the maintenance or use of aircraft, "autos" or watercraft to the extent not subject to Exclusion **g.** of Section **B.** Exclusions.

(5) Property Damage To Borrowed Equipment Or Use Of Elevators

If the loss arises out of "property damage" to borrowed equipment or the use of elevators to the extent not subject to Exclusion **k.** of Section **B.** Exclusions.

(6) When You Are Added As An Additional Insured To Other Insurance

That is other insurance available to you covering liability for damages arising out of the premises or operations, or products and completed operations, for which you have been added as an additional insured by that insurance; or

(7) When You Add Others As An Additional Insured To This Insurance

That is other insurance available to an additional insured.

However, the following provisions apply to other insurance available to any person or organization who is an additional insured under this Coverage Part:

(a) Primary Insurance When Required By Contract

This insurance is primary if you have agreed in a written contract, written agreement or permit that this insurance be primary. If other insurance is also primary, we will share with all that other insurance by the method described in **c.** below.

(b) Primary And Non-Contributory To Other Insurance When Required By Contract

If you have agreed in a written contract, written agreement or permit that this insurance is primary and non-contributory with the additional insured's own insurance, this insurance is primary and we will not seek contribution from that other insurance.

Paragraphs **(a)** and **(b)** do not apply to other insurance to which the additional insured has been added as an additional insured.

When this insurance is excess, we will have no duty under this Coverage Part to defend the insured against any "suit" if any other insurer has a duty to defend the insured against that "suit". If no other insurer defends, we will undertake to do so, but we will be entitled to the insured's rights against all those other insurers.

When this insurance is excess over other insurance, we will pay only our share of the amount of the loss, if any, that exceeds the sum of:

(1) The total amount that all such other insurance would pay for the loss in the absence of this insurance; and

(2) The total of all deductible and self-insured amounts under all that other insurance.

We will share the remaining loss, if any, with any other insurance that is not described in this Excess Insurance provision and was not bought specifically to apply in excess of the Limits of Insurance shown in the Declarations of this Coverage Part.

c. Method Of Sharing

If all the other insurance permits contribution by equal shares, we will follow this method also. Under this approach, each insurer contributes equal amounts until it has paid its applicable limit of insurance or none of the loss remains, whichever comes first.



If any of the other insurance does not permit contribution by equal shares, we will contribute by limits. Under this method, each insurer's share is based on the ratio of its applicable limit of insurance to the total applicable limits of insurance of all insurers.

7. Transfer Of Rights Of Recovery Against Others To Us

a. Transfer Of Rights Of Recovery

If the insured has rights to recover all or part of any payment, including Supplementary Payments, we have made under this Coverage Part, those rights are transferred to us. The insured must do nothing after loss to impair them. At our request, the insured will bring "suit" or transfer those rights to us and help us enforce them. This condition does not apply to Medical Expenses Coverage.

b. Waiver Of Rights Of Recovery (Waiver Of Subrogation)

If the insured has waived any rights of recovery against any person or organization for all or part of any payment, including Supplementary Payments, we have made under this Coverage Part, we also waive that right, provided the insured waived their rights of recovery against such person or organization in a contract, agreement or permit that was executed prior to the injury or damage.

F. LIABILITY AND MEDICAL EXPENSES DEFINITIONS

1. "Advertisement" means a notice that is broadcast or published to the general public or specific market segments about your goods, products or services for the purpose of attracting customers or supporters. For the purpose of this definition:
 - a. Notices that are published include material placed on the Internet or on similar electronic means of communication; and
 - b. Regarding web sites, only that part of a web site that is about your goods, products or services for the purpose of attracting customers or supporters is considered an advertisement.
2. "Advertising idea" means any idea for an "advertisement".
3. "Asbestos hazard" means an exposure or threat of exposure to the actual or alleged properties of asbestos and includes the mere presence of asbestos in any form.
4. "Auto" means:
 - a. A land motor vehicle, trailer or semi-trailer designed for travel on public roads, including any attached machinery or equipment; or
 - b. Any other land vehicle that is subject to a compulsory or financial responsibility law or other motor vehicle insurance or motor vehicle registration law where it is licensed or principally garaged.However, "auto" does not include "mobile equipment".
5. "Bodily injury" means physical:
 - a. Injury;
 - b. Sickness; or
 - c. Diseasesustained by a person and, if arising out of the above, mental anguish or death at any time.
6. "Coverage territory" means:
 - a. The United States of America (including its territories and possessions), Puerto Rico and Canada;
 - b. International waters or airspace, but only if the injury or damage occurs in the course of travel or transportation between any places included in a. above;
 - c. All other parts of the world if the injury or damage arises out of:
 - (1) Goods or products made or sold by you in the territory described in a. above;
 - (2) The activities of a person whose home is in the territory described in a. above, but is away for a short time on your business; or



(3) "Personal and advertising injury" offenses that take place through the Internet or similar electronic means of communication.

provided the insured's responsibility to pay damages is determined in the United States of America (including its territories and possessions), Puerto Rico or Canada, in a "suit" on the merits according to the substantive law in such territory, or in a settlement we agree to.

7. "Electronic data" means information, facts or computer programs stored as or on, created or used on, or transmitted to or from computer software (including systems and applications software), on hard or floppy disks, CD-ROMs, tapes, drives, cells, data processing devices or any other repositories of computer software which are used with electronically controlled equipment. The term computer programs, referred to in the foregoing description of "electronic data", means a set of related electronic instructions which direct the operations and functions of a computer or device connected to it, which enable the computer or device to receive, process, store, retrieve or send data.
8. "Employee" includes a "leased worker". "Employee" does not include a "temporary worker".
9. "Executive officer" means a person holding any of the officer positions created by your charter, constitution, by-laws or any other similar governing document.
10. "Hostile fire" means one which becomes uncontrollable or breaks out from where it was intended to be.
11. "Impaired property" means tangible property, other than "your product" or "your work", that cannot be used or is less useful because:
 - a. It incorporates "your product" or "your work" that is known or thought to be defective, deficient, inadequate or dangerous; or
 - b. You have failed to fulfill the terms of a contract or agreement;
if such property can be restored to use by:
 - a. The repair, replacement, adjustment or removal of "your product" or "your work"; or
 - b. Your fulfilling the terms of the contract or agreement.
12. "Insured contract" means:
 - a. A contract for a lease of premises. However, that portion of the contract for a lease of premises that indemnifies any person or organization for damage by fire, lightning or explosion to premises while rented to you or temporarily occupied by you with permission of the owner is subject to the Damage To Premises Rented To You limit described in Section D. Liability And Medical Expenses Limits Of Insurance.
 - b. A sidetrack agreement;
 - c. Any easement or license agreement, including an easement or license agreement in connection with construction or demolition operations on or within 50 feet of a railroad;
 - d. Any obligation, as required by ordinance, to indemnify a municipality, except in connection with work for a municipality;
 - e. An elevator maintenance agreement; or
 - f. That part of any other contract or agreement pertaining to your business (including an indemnification of a municipality in connection with work performed for a municipality) under which you assume the tort liability of another party to pay for "bodily injury" or "property damage" to a third person or organization. Tort liability means a liability that would be imposed by law in the absence of any contract or agreement.
Paragraph f. includes that part of any contract or agreement that indemnifies a railroad for "bodily injury" or "property damage" arising out of construction or demolition operations within 50 feet of any railroad property and affecting any railroad bridge or trestle, tracks, road-beds, tunnel, underpass or crossing.
However, Paragraph f. does not include that part of any contract or agreement:
 - (1) That indemnifies an architect, engineer or surveyor for injury or damage arising out of:
 - (a) Preparing, approving or failing to prepare or approve maps, shop drawings, opinions, reports, surveys, field orders, change orders, designs or drawings and specifications; or
 - (b) Giving directions or instructions, or failing to give them, if that is the primary cause of the injury or damage; or



- (2) Under which the insured, if an architect, engineer or surveyor, assumes liability for an injury or damage arising out of the insured's rendering or failure to render professional services, including those listed in (1) above and supervisory, inspection, architectural or engineering activities.
13. "Leased worker" means a person leased to you by a labor leasing firm under an agreement between you and the labor leasing firm, to perform duties related to the conduct of your business. "Leased worker" does not include a "temporary worker".
14. "Loading or unloading" means the handling of property:
- a. After it is moved from the place where it is accepted for movement into or onto an aircraft, watercraft or "auto";
 - b. While it is in or on an aircraft, watercraft or "auto"; or
 - c. While it is being moved from an aircraft, watercraft or "auto" to the place where it is finally delivered;
- but "loading or unloading" does not include the movement of property by means of a mechanical device, other than a hand truck, that is not attached to the aircraft, watercraft or "auto".
15. "Mobile equipment" means any of the following types of land vehicles, including any attached machinery or equipment:
- a. Bulldozers, farm machinery, forklifts and other vehicles designed for use principally off public roads;
 - b. Vehicles maintained for use solely on or next to premises you own or rent;
 - c. Vehicles that travel on crawler treads;
 - d. Vehicles, whether self-propelled or not, on which are permanently mounted:
 - (1) Power cranes, shovels, loaders, diggers or drills; or
 - (2) Road construction or resurfacing equipment such as graders, scrapers or rollers;
 - e. Vehicles not described in a., b., c., or d. above that are not self-propelled and are maintained primarily to provide mobility to permanently attached equipment of the following types:
 - (1) Air compressors, pumps and generators, including spraying, welding, building cleaning, geophysical exploration, lighting and well servicing equipment; or
 - (2) Cherry pickers and similar devices used to raise or lower workers;
 - f. Vehicles not described in a., b., c., or d. above maintained primarily for purposes other than the transportation of persons or cargo.
- However, self-propelled vehicles with the following types of permanently attached equipment are not "mobile equipment" but will be considered "autos":
- (1) Equipment, of at least 1,000 pounds gross vehicle weight, designed primarily for:
 - (a) Snow removal;
 - (b) Road maintenance, but not construction or resurfacing; or
 - (c) Street cleaning;
 - (2) Cherry pickers and similar devices mounted on automobile or truck chassis and used to raise or lower workers; and
 - (3) Air compressors, pumps and generators, including spraying, welding, building cleaning, geophysical exploration, lighting and well servicing equipment.
- However, "mobile equipment" does not include any land vehicle that is subject to a compulsory or financial responsibility law or other motor vehicle insurance or motor vehicle registration law where they are licensed or principally garaged. Land vehicles subject to a compulsory or financial responsibility law or other motor vehicle insurance law or motor vehicle registration law are considered "autos".
16. "Occurrence" means an accident, including continuous or repeated exposure to substantially the same general harmful conditions.
17. "Personal and advertising injury" means injury, including consequential "bodily injury", arising out of one or more of the following offenses:



- a. False arrest, detention or imprisonment;
 - b. Malicious prosecution;
 - c. The wrongful eviction from, wrongful entry into, or invasion of the right of private occupancy of a room, dwelling or premises that a person or organization occupies, committed by or on behalf of its owner, landlord or lessor;
 - d. Oral, written, electronic, or any other manner of publication of material that slanders or libels a person or organization or disparages a person's or organization's goods, products or services;
 - e. Oral, written, electronic, or any other manner of publication of material that violates a person's right of privacy;
 - f. Copying, in your "advertisement", a person's or organization's "advertising idea" or style of "advertisement"; or
 - g. Infringement of copyright, slogan, or title of any literary or artistic work, in your "advertisement".
- 18.** "Pollutants" means any solid, liquid, gaseous or thermal irritant or contaminant, including smoke, vapor, soot, fumes, acids, alkalis, chemicals and waste. Waste includes materials to be recycled, reconditioned or reclaimed.
- 19.** "Products-completed operations hazard";
- a. Includes all "bodily injury" and "property damage" occurring away from premises you own or rent and arising out of "your product" or "your work" except:
 - (1) Products that are still in your physical possession; or
 - (2) Work that has not yet been completed or abandoned. However, "your work" will be deemed to be completed at the earliest of the following times:
 - (a) When all of the work called for in your contract has been completed.
 - (b) When all of the work to be done at the job site has been completed if your contract calls for work at more than one job site.
 - (c) When that part of the work done at a job site has been put to its intended use by any person or organization other than another contractor or subcontractor working on the same project.
- Work that may need service, maintenance, correction, repair or replacement, but which is otherwise complete, will be treated as completed.
- The "bodily injury" or "property damage" must occur away from premises you own or rent, unless your business includes the selling, handling or distribution of "your product" for consumption on premises you own or rent.
- b. Does not include "bodily injury" or "property damage" arising out of:
 - (1) The transportation of property, unless the injury or damage arises out of a condition in or on a vehicle not owned or operated by you, and that condition was created by the "loading or unloading" of that vehicle by any insured; or
 - (2) The existence of tools, uninstalled equipment or abandoned or unused materials.
- 20.** "Property damage" means:
- a. Physical injury to tangible property, including all resulting loss of use of that property. All such loss of use shall be deemed to occur at the time of the physical injury that caused it; or
 - b. Loss of use of tangible property that is not physically injured. All such loss of use shall be deemed to occur at the time of "occurrence" that caused it.
- As used in this definition, "electronic data" is not tangible property.
- 21.** "Suit" means a civil proceeding in which damages because of "bodily injury", "property damage" or "personal and advertising injury" to which this insurance applies are alleged. "Suit" includes:
- a. An arbitration proceeding in which such damages are claimed and to which the insured must submit or does submit with our consent; or
 - b. Any other alternative dispute resolution proceeding in which such damages are claimed and to which the insured submits with our consent.



- 22.** "Temporary worker" means a person who is furnished to you to substitute for a permanent "employee" on leave or to meet seasonal or short-term workload conditions.
- 23.** "Unmanned aircraft" means an aircraft that is not:
- a.** Designed;
 - b.** Manufactured; or
 - c.** Modified after manufacture;
- to be controlled directly by a person from within or on the aircraft.
- 24.** "Volunteer worker" means a person who:
- a.** Is not your "employee";
 - b.** Donates his or her work;
 - c.** Acts at the direction of and within the scope of duties determined by you; and
 - d.** Is not paid a fee, salary or other compensation by you or anyone else for their work performed for you.
- 25.** "Your product":
- a.** Means:
 - (1)** Any goods or products, other than real property, manufactured, sold, handled, distributed or disposed of by:
 - (a)** You;
 - (b)** Others trading under your name; or
 - (c)** A person or organization whose business or assets you have acquired; and
 - (2)** Containers (other than vehicles), materials, parts or equipment furnished in connection with such goods or products.
 - b.** Includes:
 - (1)** Warranties or representations made at any time with respect to the fitness, quality, durability, performance or use of "your product"; and
 - (2)** The providing of or failure to provide warnings or instructions.
 - c.** Does not include vending machines or other property rented to or located for the use of others but not sold.
- 26.** "Your work":
- a.** Means:
 - (1)** Work or operations performed by you or on your behalf; and
 - (2)** Materials, parts or equipment furnished in connection with such work or operations.
 - b.** Includes:
 - (1)** Warranties or representations made at any time with respect to the fitness, quality, durability, performance or use of "your work"; and
 - (2)** The providing of or failure to provide warnings or instructions.



CERTIFICATE OF LIABILITY INSURANCE

DATE (MM/DD/YYYY)

04/17/2024

THIS CERTIFICATE IS ISSUED AS A MATTER OF INFORMATION ONLY AND CONFERS NO RIGHTS UPON THE CERTIFICATE HOLDER. THIS CERTIFICATE DOES NOT AFFIRMATIVELY OR NEGATIVELY AMEND, EXTEND OR ALTER THE COVERAGE AFFORDED BY THE POLICIES BELOW. THIS CERTIFICATE OF INSURANCE DOES NOT CONSTITUTE A CONTRACT BETWEEN THE ISSUING INSURER(S), AUTHORIZED REPRESENTATIVE OR PRODUCER, AND THE CERTIFICATE HOLDER.

IMPORTANT: If the certificate holder is an ADDITIONAL INSURED, the policy(ies) must have ADDITIONAL INSURED provisions or be endorsed. If SUBROGATION IS WAIVED, subject to the terms and conditions of the policy, certain policies may require an endorsement. A statement on this certificate does not confer rights to the certificate holder in lieu of such endorsement(s).

PRODUCER Hiscox Inc. d/b/a/ Hiscox Insurance Agency in CA 5 Concourse Parkway Suite 2150 Atlanta GA, 30328	CONTACT NAME: PHONE (A/C. No. Ext): (888) 202-3007 E-MAIL ADDRESS: contact@hiscox.com	FAX (A/C. No):
	INSURER(S) AFFORDING COVERAGE	
	INSURER A: Hiscox Insurance Company Inc	NAIC # 10200
INSURED GovInvest Inc. 8605 Santa Monica Blvd PMB 52465 West Hollywood, CA 90069	INSURER B:	
	INSURER C:	
	INSURER D:	
	INSURER E:	
	INSURER F:	

COVERAGES**CERTIFICATE NUMBER:****REVISION NUMBER:**

THIS IS TO CERTIFY THAT THE POLICIES OF INSURANCE LISTED BELOW HAVE BEEN ISSUED TO THE INSURED NAMED ABOVE FOR THE POLICY PERIOD INDICATED. NOTWITHSTANDING ANY REQUIREMENT, TERM OR CONDITION OF ANY CONTRACT OR OTHER DOCUMENT WITH RESPECT TO WHICH THIS CERTIFICATE MAY BE ISSUED OR MAY PERTAIN, THE INSURANCE AFFORDED BY THE POLICIES DESCRIBED HEREIN IS SUBJECT TO ALL THE TERMS, EXCLUSIONS AND CONDITIONS OF SUCH POLICIES. LIMITS SHOWN MAY HAVE BEEN REDUCED BY PAID CLAIMS.

INSR LTR	TYPE OF INSURANCE	ADDL INSD	SUBR WVD	POLICY NUMBER	POLICY EFF (MM/DD/YYYY)	POLICY EXP (MM/DD/YYYY)	LIMITS
	COMMERCIAL GENERAL LIABILITY <input type="checkbox"/> CLAIMS-MADE <input type="checkbox"/> OCCUR GEN'L AGGREGATE LIMIT APPLIES PER: <input type="checkbox"/> POLICY <input type="checkbox"/> PRO-JECT <input type="checkbox"/> LOC OTHER:						EACH OCCURRENCE \$ DAMAGE TO RENTED PREMISES (Ea occurrence) \$ MED EXP (Any one person) \$ PERSONAL & ADV INJURY \$ GENERAL AGGREGATE \$ PRODUCTS - COMP/OP AGG \$ \$
	AUTOMOBILE LIABILITY <input type="checkbox"/> ANY AUTO <input type="checkbox"/> ALL OWNED AUTOS <input type="checkbox"/> HIRED AUTOS <input type="checkbox"/> SCHEDULED AUTOS <input type="checkbox"/> NON-OWNED AUTOS						COMBINED SINGLE LIMIT (Ea accident) \$ BODILY INJURY (Per person) \$ BODILY INJURY (Per accident) \$ PROPERTY DAMAGE (Per accident) \$ \$
	UMBRELLA LIAB <input type="checkbox"/> OCCUR EXCESS LIAB <input type="checkbox"/> CLAIMS-MADE DED <input type="checkbox"/> RETENTION \$						EACH OCCURRENCE \$ AGGREGATE \$ \$
	WORKERS COMPENSATION AND EMPLOYERS' LIABILITY ANY PROPRIETOR/PARTNER/EXECUTIVE OFFICER/MEMBER EXCLUDED? (Mandatory in NH) If yes, describe under DESCRIPTION OF OPERATIONS below	<input type="checkbox"/> Y <input type="checkbox"/> N <input type="checkbox"/> N/A					<input type="checkbox"/> PER STATUTE <input type="checkbox"/> OTH-ER E.L. EACH ACCIDENT \$ E.L. DISEASE - EA EMPLOYEE \$ E.L. DISEASE - POLICY LIMIT \$
A	Professional Liability			P100.094.137.10	02/10/2024	02/10/2025	Each Claim: \$ 1,000,000 Aggregate: \$ 2,000,000

DESCRIPTION OF OPERATIONS / LOCATIONS / VEHICLES (ACORD 101, Additional Remarks Schedule, may be attached if more space is required)

CERTIFICATE HOLDER**CANCELLATION**
 City of Alameda
 2263 Santa Clara Ave
 Alameda, CA 94501

SHOULD ANY OF THE ABOVE DESCRIBED POLICIES BE CANCELLED BEFORE THE EXPIRATION DATE THEREOF, NOTICE WILL BE DELIVERED IN ACCORDANCE WITH THE POLICY PROVISIONS.

AUTHORIZED REPRESENTATIVE

© 1988-2015 ACORD CORPORATION. All rights reserved.

THIS ENDORSEMENT CHANGES THE POLICY. PLEASE READ IT CAREFULLY.



BLANKET ADDITIONAL INSURED BY CONTRACT

This endorsement modifies insurance provided under the following:

BUSINESS LIABILITY COVERAGE FORM

Except as otherwise stated in this endorsement, the terms and conditions of the Policy apply.

A. The following is added to Section C. WHO IS AN INSURED:

Additional Insureds When Required By Written Contract, Written Agreement Or Permit

The person(s) or organization(s) identified in Paragraphs a. through f. below are additional insureds when you have agreed, in a written contract or written agreement, or when required by a written permit issued by a state or governmental agency or subdivision or political subdivision that such person or organization be added as an additional insured on your Coverage Part, provided the injury or damage occurs subsequent to the execution of the contract or agreement, or the issuance of the permit.

A person or organization is an additional insured under this provision only for that period of time required by the contract, agreement or permit.

However, no such person or organization is an additional insured under this provision if such person or organization is included as an additional insured by any other endorsement issued by us and made a part of this Coverage Part.

The insurance afforded to such additional insured will not be broader than that which you are required by the contract, agreement, or permit to provide for such additional insured.

The insurance afforded to such additional insured only applies to the extent permitted by law.

The limits of insurance that apply to additional insureds are described in Section D. **LIABILITY AND MEDICAL EXPENSES LIMITS OF INSURANCE**. How this insurance applies when other insurance is available to an additional insured is described in the Other Insurance Condition in Section E. **LIABILITY AND MEDICAL EXPENSES GENERAL CONDITIONS**.

a. Vendors

Any person(s) or organization(s) (referred to below as vendor), but only with respect to "bodily injury" or "property damage" arising out of "your products" which are distributed or sold in the regular course of the vendor's business and only if this Coverage Part provides coverage for "bodily injury" or "property damage" included within the "products-completed operations hazard".

(1) The insurance afforded to the vendor is subject to the following additional exclusions:

This insurance does not apply to:

- (a) "Bodily injury" or "property damage" for which the vendor is obligated to pay damages by reason of the assumption of liability in a contract or agreement. This exclusion does not apply to liability for damages that the vendor would have in the absence of the contract or agreement;
- (b) Any express warranty unauthorized by you;
- (c) Any physical or chemical change in the product made intentionally by the vendor;
- (d) Repackaging, except when unpacked solely for the purpose of inspection, demonstration, testing, or the substitution of parts under instructions from the manufacturer, and then repackaged in the original container;
- (e) Any failure to make such inspections, adjustments, tests or servicing as the vendor has agreed to make or normally undertakes to make in the usual course of business, in connection with the distribution or sale of the products;
- (f) Demonstration, installation, servicing or repair operations, except such operations performed at the vendor's premises in connection with the sale of the product;



- (g) Products which, after distribution or sale by you, have been labeled or relabeled or used as a container, part or ingredient of any other thing or substance by or for the vendor; or
- (h) "Bodily injury" or "property damage" arising out of the sole negligence of the vendor for its own acts or omissions or those of its employees or anyone else acting on its behalf. However, this exclusion does not apply to:
 - (i) The exceptions contained in Paragraphs (d) or (f); or
 - (ii) Such inspections, adjustments, tests or servicing as the vendor has agreed to make or normally undertakes to make in the usual course of business, in connection with the distribution or sale of the products.

(2) This insurance does not apply to any insured person or organization from whom you have acquired such products, or any ingredient, part or container, entering into, accompanying or containing such products.

b. Lessors Of Equipment

- (1) Any person or organization from whom you lease equipment; but only with respect to their liability for "bodily injury", "property damage" or "personal and advertising injury" caused, in whole or in part, by your maintenance, operation or use of equipment leased to you by such person or organization.
- (2) With respect to the insurance afforded to these additional insureds, this insurance does not apply to any "occurrence" which takes place after you cease to lease that equipment.

c. Lessors Of Land Or Premises

- (1) Any person or organization from whom you lease land or premises, but only with respect to liability arising out of the ownership, maintenance or use of that part of the land or premises leased to you.
- (2) With respect to the insurance afforded to these additional insureds, this insurance does not apply to:
 - (a) Any "occurrence" which takes place after you cease to lease that land or be a tenant in that premises; or
 - (b) Structural alterations, new construction or demolition operations performed by or on behalf of such person or organization.

d. Architects, Engineers Or Surveyors

- (1) Any architect, engineer, or surveyor, but only with respect to liability for "bodily injury", "property damage" or "personal and advertising injury" caused, in whole or in part, by your acts or omissions or the acts or omissions of those acting on your behalf:
 - (a) In connection with your premises;
 - (b) In the performance of your ongoing operations performed by you or on your behalf; or
 - (c) In connection with "your work" and included within the "products-completed operations hazard", but only if:
 - (i) The written contract, written agreement or permit requires you to provide such coverage to such additional insured; and
 - (ii) This Coverage Part provides coverage for "bodily injury" or "property damage" included within the "products-completed operations hazard".

(2) With respect to the insurance afforded to these additional insureds, the following additional exclusion applies:

This insurance does not apply to "bodily injury", "property damage" or "personal and advertising injury" arising out of the rendering of or the failure to render any professional services, including:

- (i) The preparing, approving, or failure to prepare or approve, maps, shop drawings, opinions, reports, surveys, field orders, change orders, designs or drawings and specifications; or
- (ii) Supervisory, surveying, inspection, architectural or engineering activities.

This exclusion applies even if the claims allege negligence or other wrongdoing in the supervision, hiring, employment, training or monitoring of others by an insured, if the "bodily injury", "property



damage”, or “personal and advertising injury” arises out of the rendering of or the failure to render any professional service.

e. State Or Governmental Agency Or Subdivision Or Political Subdivision Issuing Permit

- (1) Any state or governmental agency or subdivision or political subdivision, but only with respect to operations performed by you or on your behalf for which the state or governmental agency or subdivision or political subdivision has issued a permit.
- (2) With respect to the insurance afforded to these additional insureds, this insurance does not apply to:
 - (a) "Bodily injury", "property damage" or "personal and advertising injury" arising out of operations performed for the federal government, state or municipality; or
 - (b) "Bodily injury" or "property damage" included within the "products-completed operations hazard".

f. Any Other Party

- (1) Any other person or organization who is not in one of the categories or classes listed above in Paragraphs a. through e. above, but only with respect to liability for "bodily injury", "property damage" or "personal and advertising injury" caused, in whole or in part, by your acts or omissions or the acts or omissions of those acting on your behalf:
 - (a) In the performance of your ongoing operations performed by you or on your behalf;
 - (b) In connection with your premises owned by or rented to you; or
 - (c) In connection with "your work" and included within the "products-completed operations hazard", but only if:
 - (i) The written contract, written agreement or permit requires you to provide such coverage to such additional insured; and
 - (ii) This Coverage Part provides coverage for "bodily injury" or "property damage" included within the "products-completed operations hazard".
- (2) With respect to the insurance afforded to these additional insureds, the following additional exclusion applies:

This insurance does not apply to "bodily injury", "property damage" or "personal and advertising injury" arising out of the rendering of, or the failure to render, any professional architectural, engineering or surveying services, including:

 - (a) The preparing, approving, or failure to prepare or approve, maps, shop drawings, opinions, reports, surveys, field orders, change orders, designs or drawings and specifications; or
 - (b) Supervisory, surveying, inspection, architectural or engineering activities.

This exclusion applies even if the claims allege negligence or other wrongdoing in the supervision, hiring, employment, training or monitoring of others by an insured, if the “bodily injury”, “property damage”, or “personal and advertising injury” arises out of the rendering of or the failure to render any professional service described in Paragraphs **f.(2)(a)** or **f.(2)(b)** above.

THIS ENDORSEMENT CHANGES THE POLICY. PLEASE READ IT CAREFULLY.



WAIVER OF SUBROGATION

This endorsement modifies insurance provided under the following:

BUSINESS LIABILITY COVERAGE FORM

Except as otherwise stated in this endorsement, the terms and conditions of the Policy apply.

The following is added to Section **E. LIABILITY AND MEDICAL EXPENSES GENERAL CONDITIONS**:

We waive any right of recovery we may have against:

- a.** Any person or organization shown in the Declarations, or
- b.** Any person or organization with whom you have a contract that requires such waiver.