

# WETA Central Bay Operations and Maintenance Facility

*Prepared for the Water Emergency Transportation Authority by KPFF Consulting Engineers and ROMA Design Group*

MARCH 2015



## ALAMEDA POINT VICINITY MAP



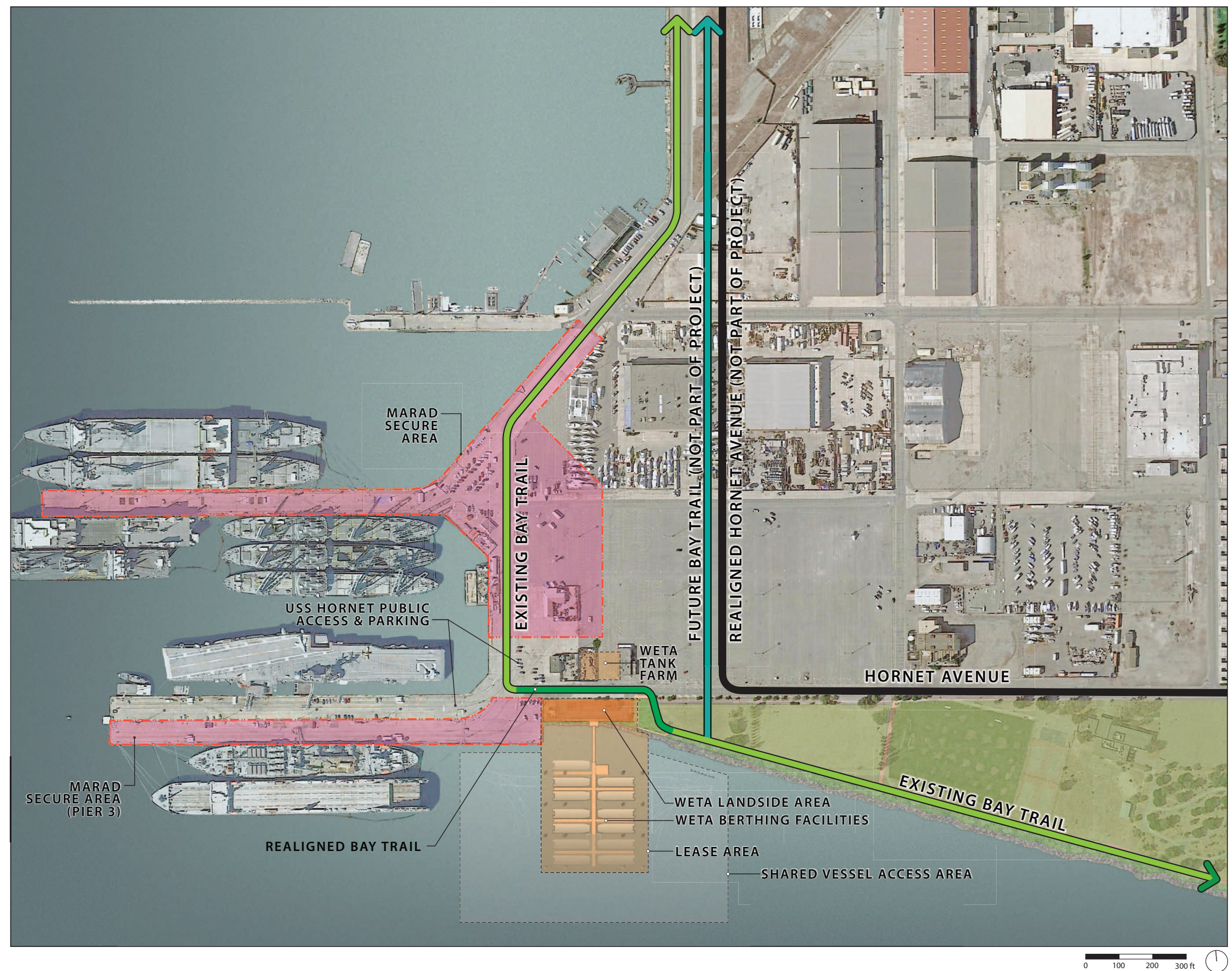

SITE CONTEXT PLAN

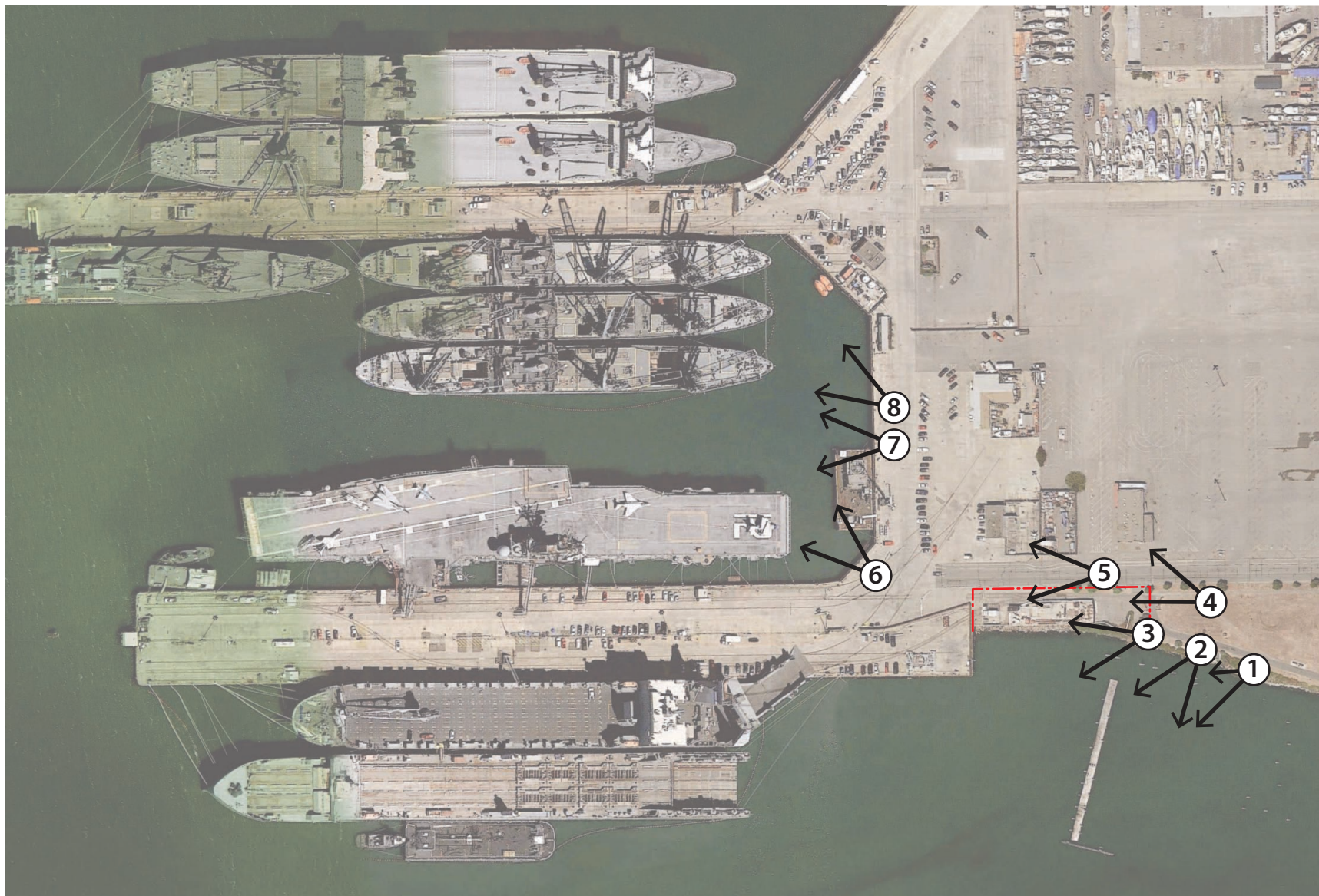

## EXISTING VIEWS

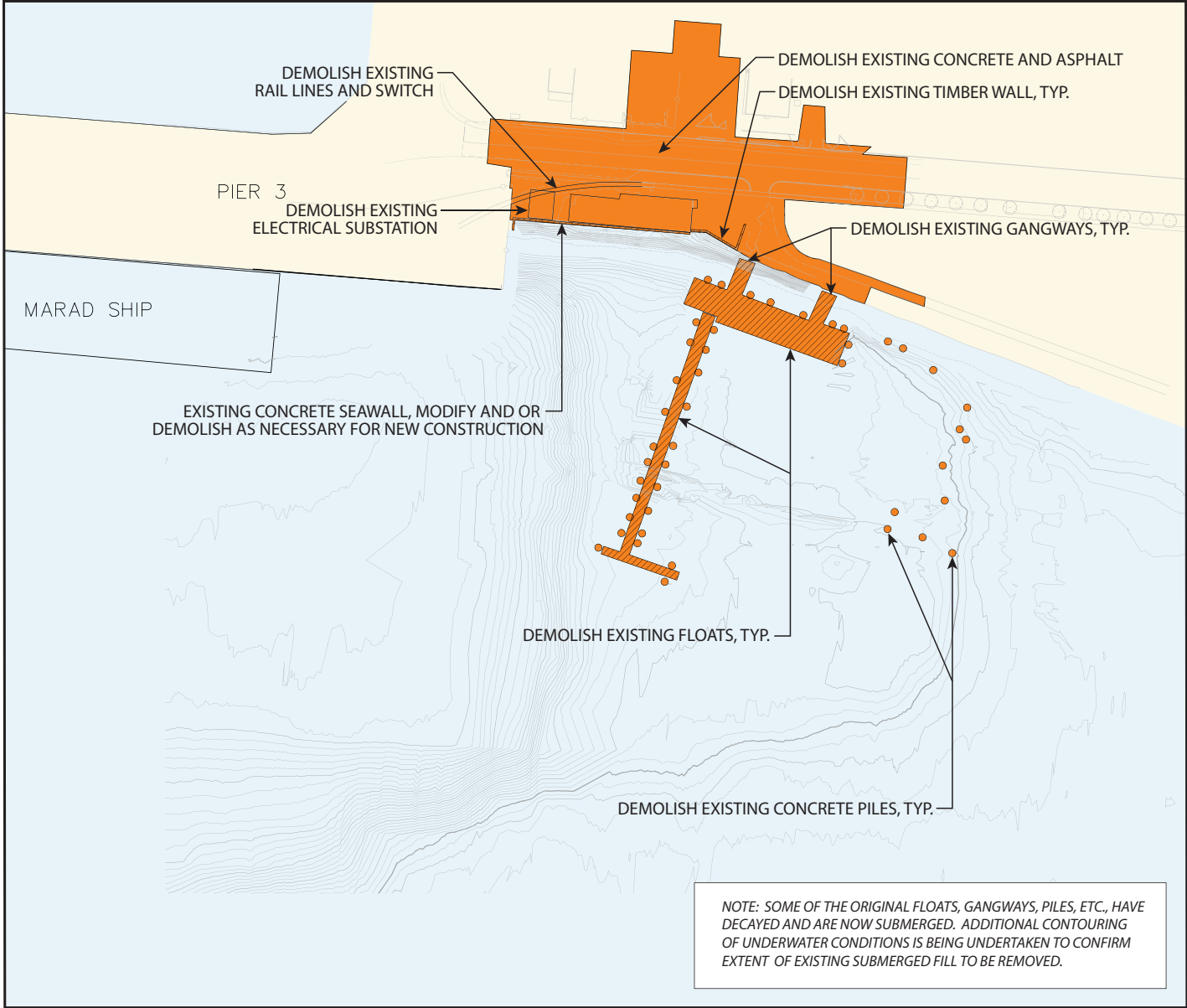

DEMOLITION PLAN

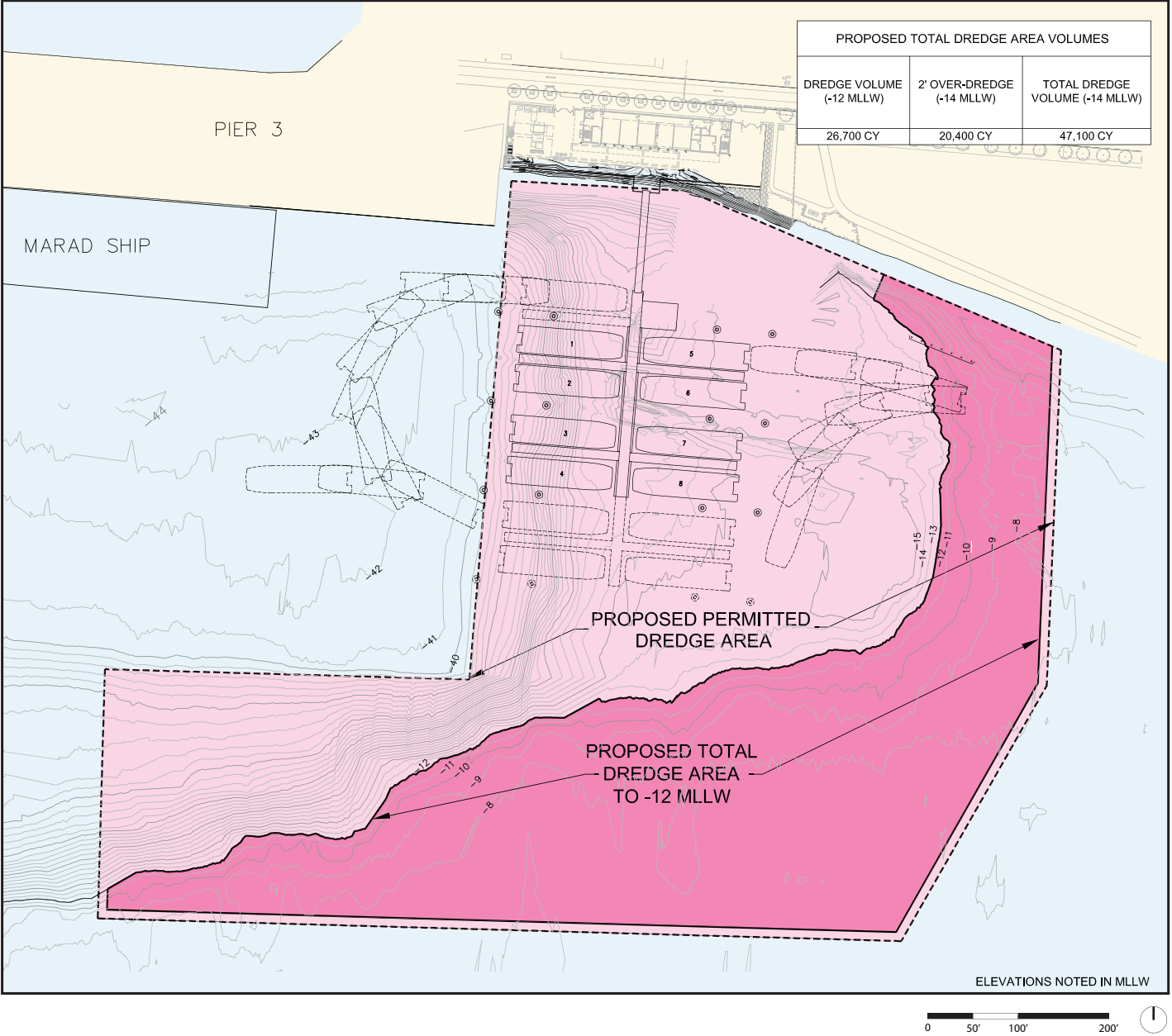
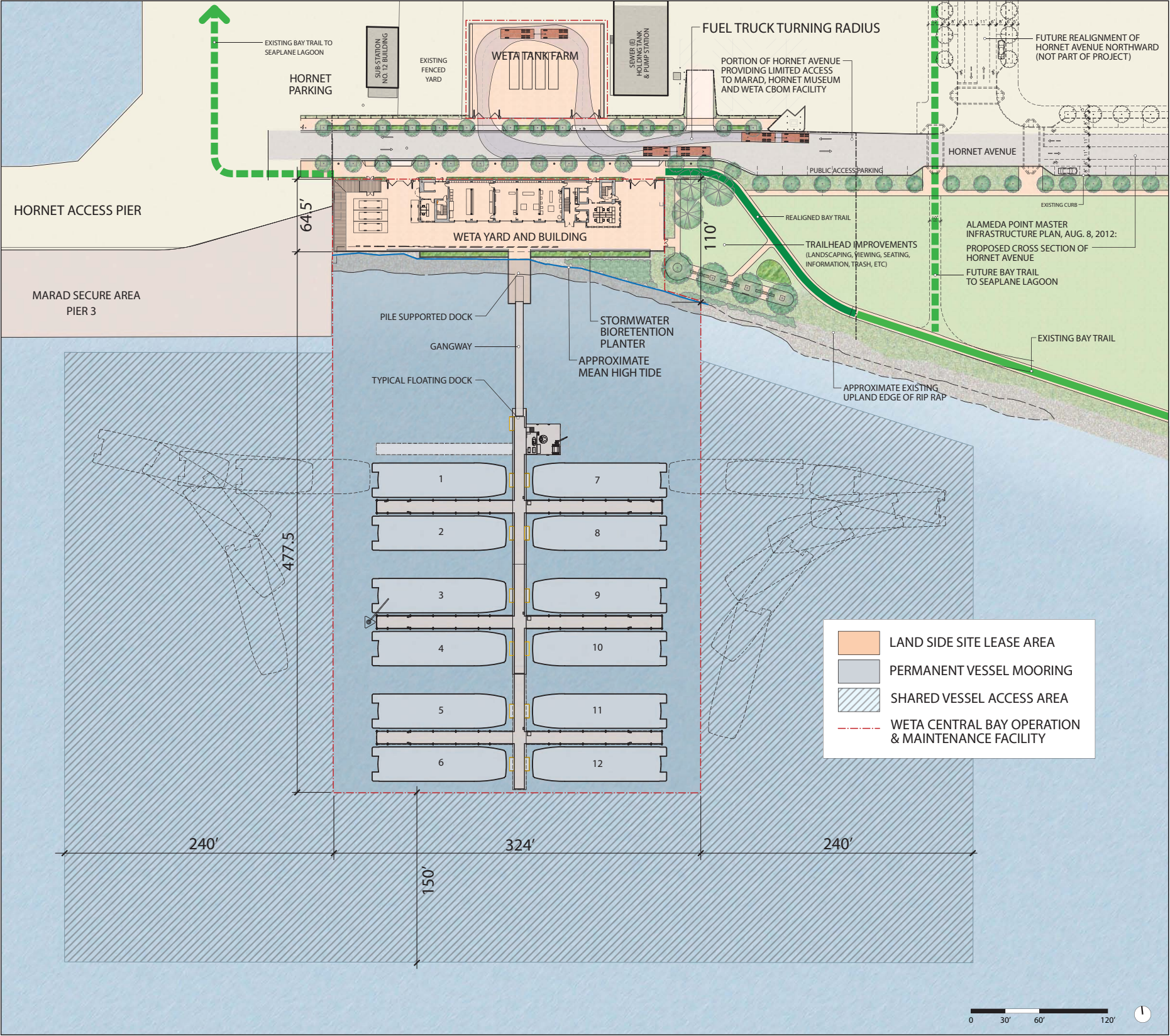

EXHIBIT 8: PROPOSED DREDGE AREA



OVERALL DEVELOPMENT PLAN





JANUARY 2010

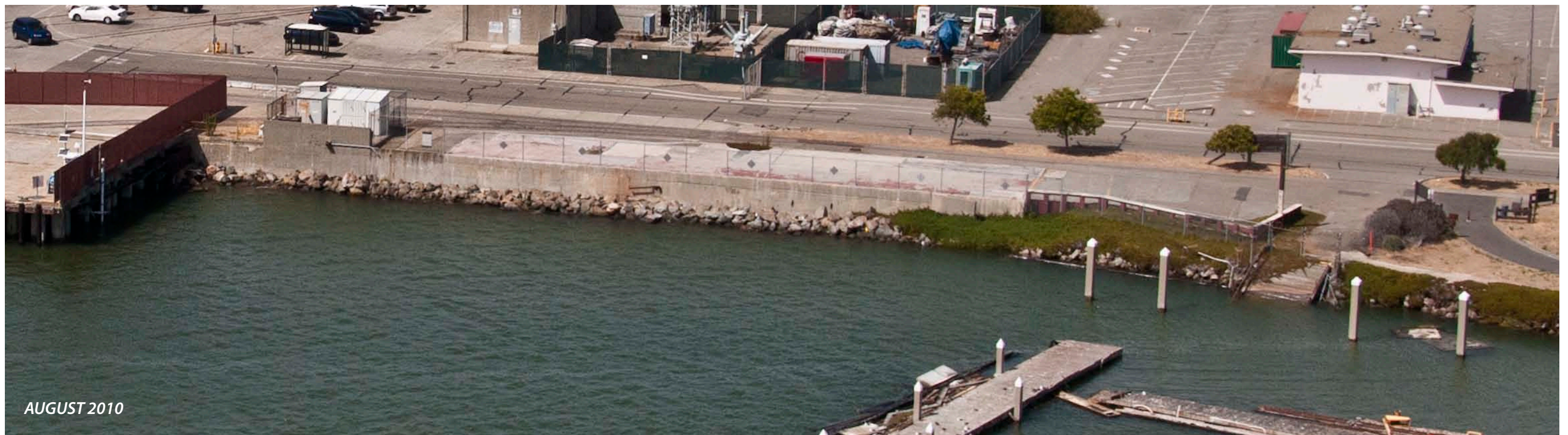

AUGUST 2010

## EXISTING SHORELINE EDGE

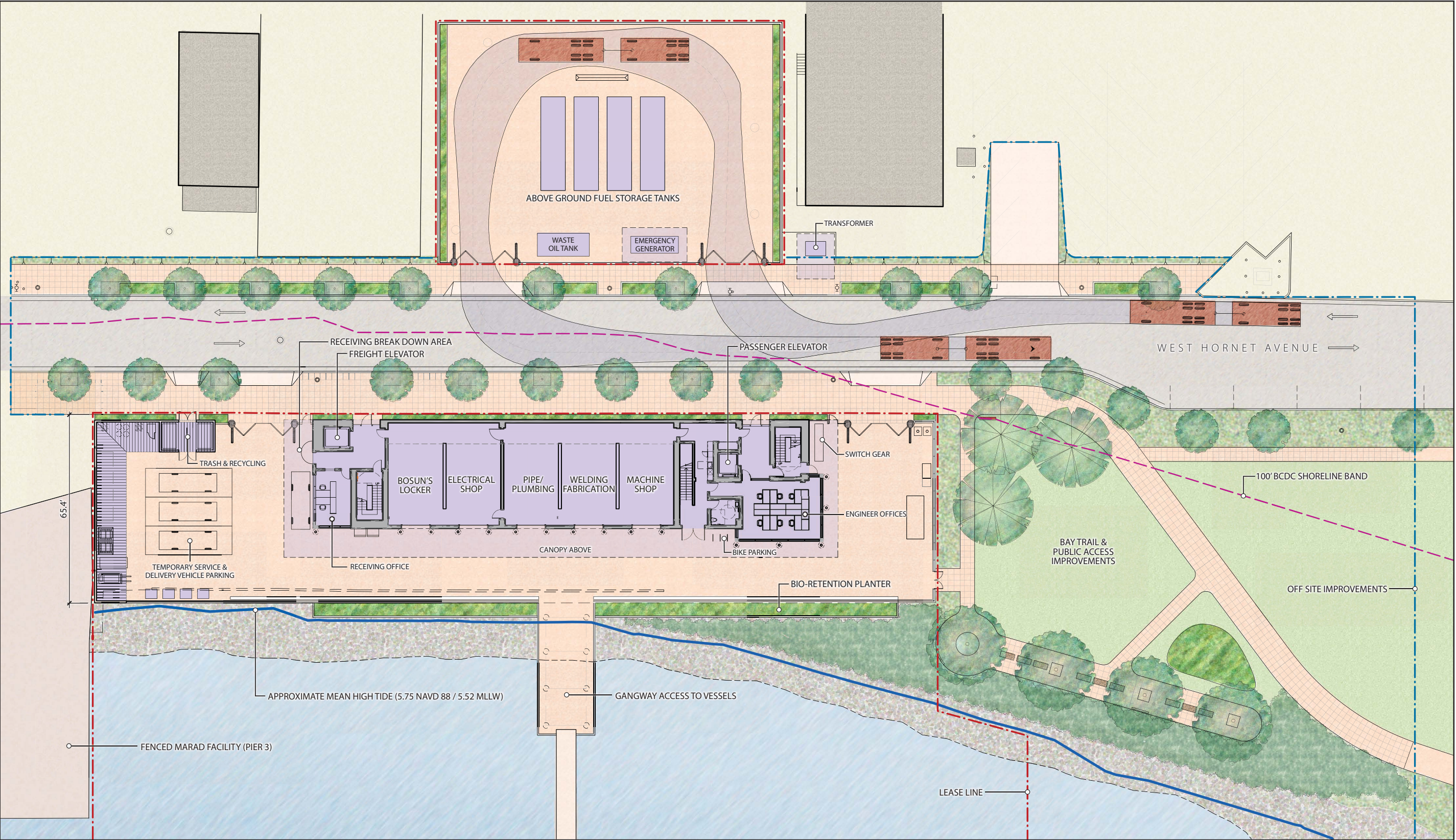

LANDSIDE DEVELOPMENT PLAN

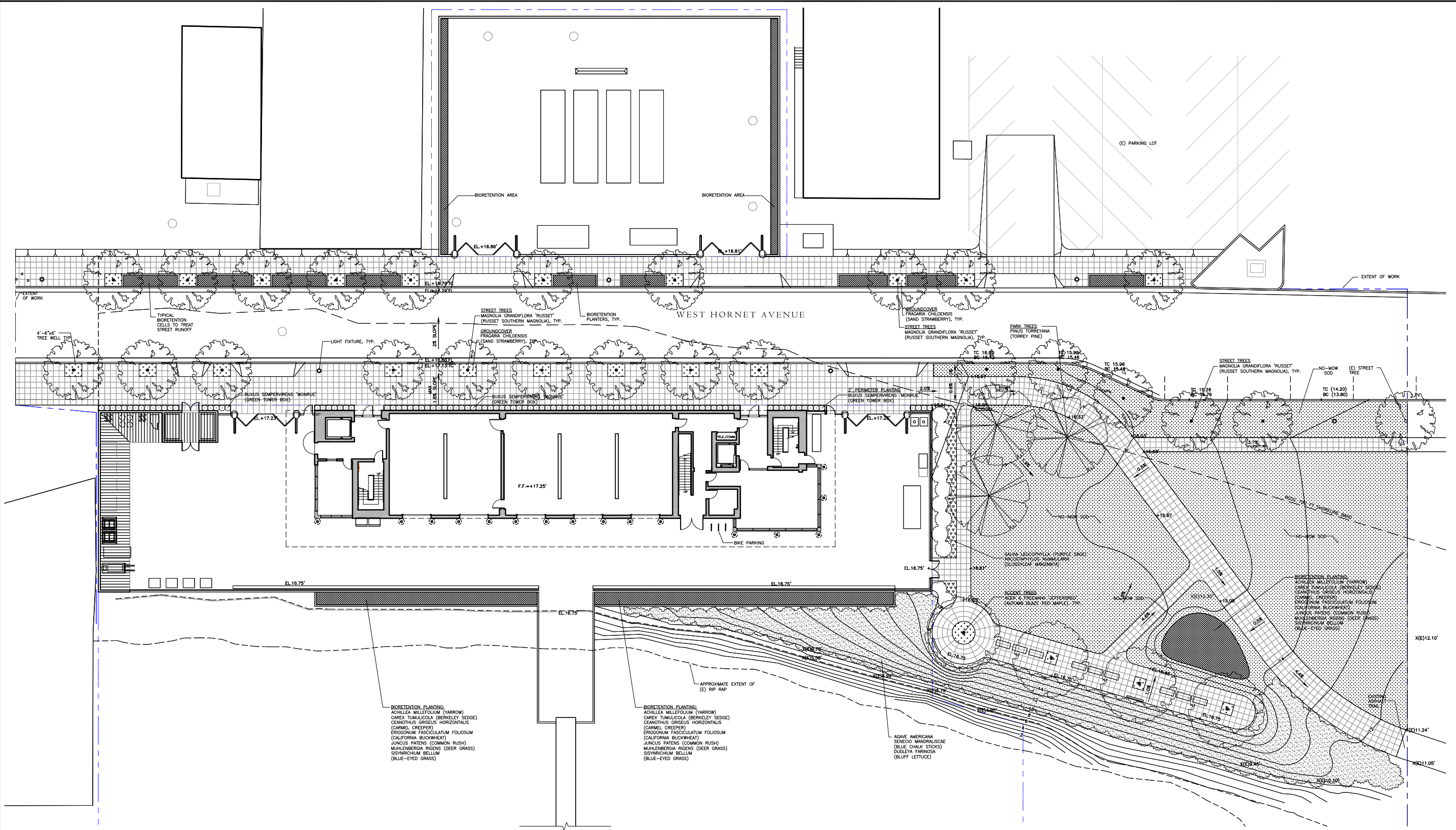

PRELIMINARY - NOT FOR CONSTRUCTION

REVISIONS		
NO.	DATE	DESCRIPTION



CONSULTANT  
SEAL/SIGNATURE

SEAL/SIGNATURE

DESIGNED BY:  
DRAWN BY:  
CHECKED BY:

PROJECT  
CENTRAL BAY OPERATIONS AND MAINTENANCE FACILITY  
ALAMEDA, CA  
SHEET

DATE  
SHEET OF  
DRAWING NO.  
JOB NO. 1468



Directional Signage



Interpretive Signage

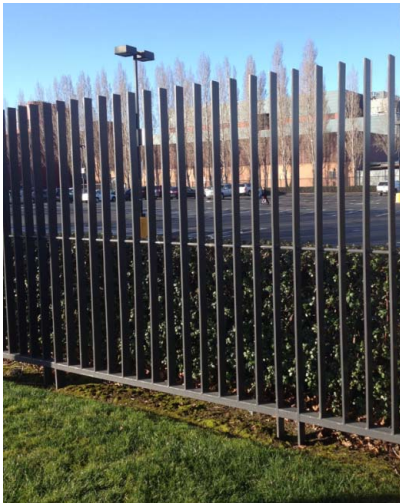

Perimeter Fence



*Achillea millefolium*, 'Yarrow'



*Muhlenbergia rigens*, 'Deer Grass'



*Eschscholzia californica*, 'California Poppy'



*Erigeron glaucus*, 'Seaside Daisy'



*Fragaria chiloensis* 'Sand Strawberry'



*Dudleya farinosa*, 'Bluff Lettuce'



*Ceanothus griseas* var. *horizontalis*, 'Yankee Point'



*Juncus patens*, 'Common Rush'



*Agave americana* and *Senecio mandraliscae*



*Buxus sempervirens* 'Monroe'



*Arctostaphylos nummularia*, 'Glossyleaf Manzanita'



*Eriogonum fasciculatum*, 'California Buckwheat'



*Salvia leucophylla*, 'Purple Sage'



*Arctostaphylos uva-ursi*, 'Point Reyes'



*Sisyrinchium montanum* 'Blue-Eyed Grass'



*Magnolia grandiflora* "Russet"



*Acer x frememanii* "Jeffersred" Autumn Blaze



*Pinus torreyana*, 'Torrey Pine'



*Limonium californicum* 'Sea Lavender'

## LANDSCAPE PALETTE - EXAMPLES OF PLANT MATERIALS

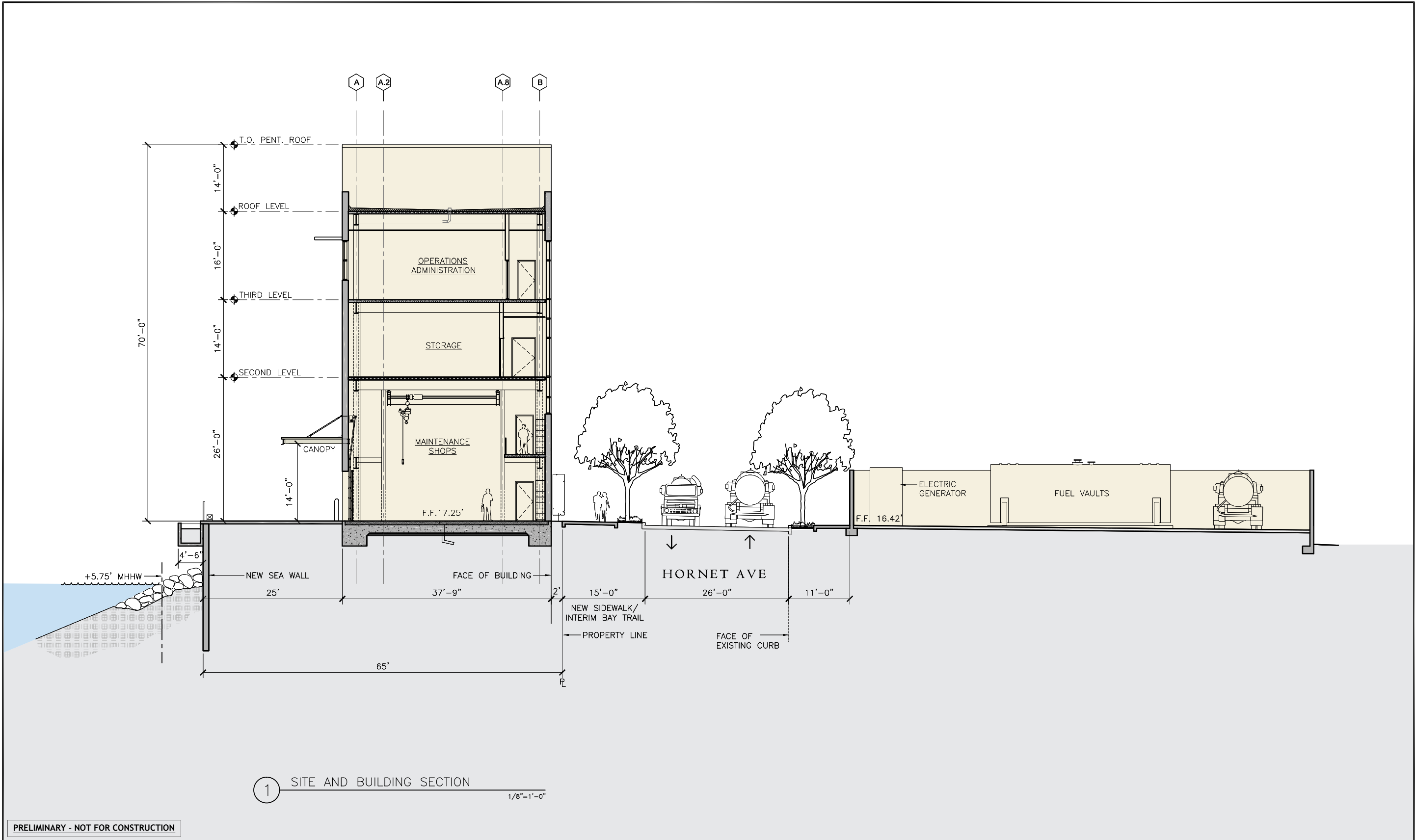

PRELIMINARY - NOT FOR CONSTRUCTION

REVISIONS		
NO.	DATE	DESCRIPTION



SEAL/SIGNATURE

SEAL/SIGNATURE

DESIGNED BY:  
DRAWN BY:  
CHECKED BY:

PROJECT  
CENTRAL BAY OPERATIONS AND MAINTENANCE FACILITY  
ALAMEDA, CA  
SHEET  
SITE AND BUILDING  
SECTIONS

DATE  
5/30/2014  
SHEET  
OF  
DRAWING NO.  
SA103  
JOB NO.  
1468

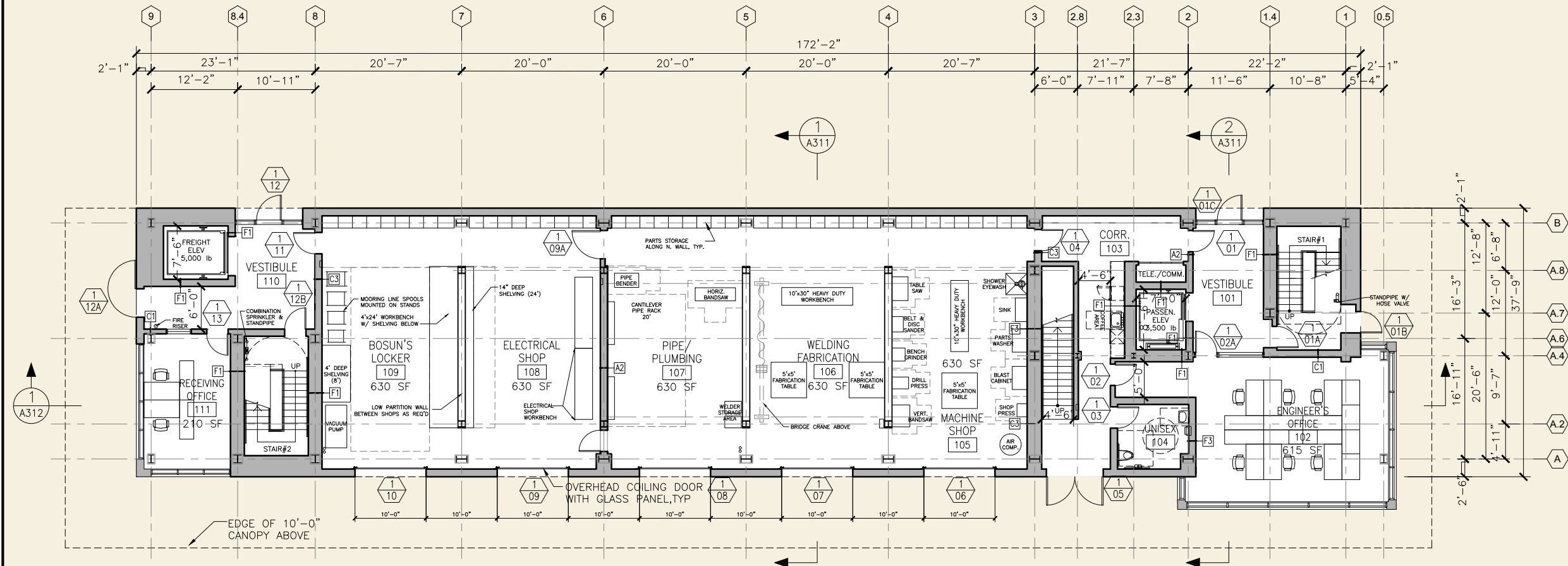

1 GROUND FLOOR PLAN

1/8"=1'-0"

PRELIMINARY - NOT FOR CONSTRUCTION

REVISIONS		
NO.	DATE	DESCRIPTION



**kpff** Consulting Engineers  
101 Stewart Street, Suite 400  
Seattle, Washington 98101 (206)  
382-0600 Fax (206) 382-0500

CONSULTANT  
**ROMA**  
ARCHITECTURE AND URBAN DESIGN  
ROMA Design Group San Francisco  
1527 Stockton Street  
San Francisco, CA 94133  
Telephone (415) 616-9900

SEAL/SIGNATURE

SEAL/SIGNATURE

DESIGNED BY:

DRAWN BY:

CHECKED BY:

PROJECT

CENTRAL BAY OPERATIONS AND MAINTENANCE FACILITY  
ALAMEDA, CA

SHEET

GROUND FLOOR PLAN

DATE  
2/23/2015  
SHEET  
OF  
DRAWING NO.  
BA101  
JOB NO.  
1468

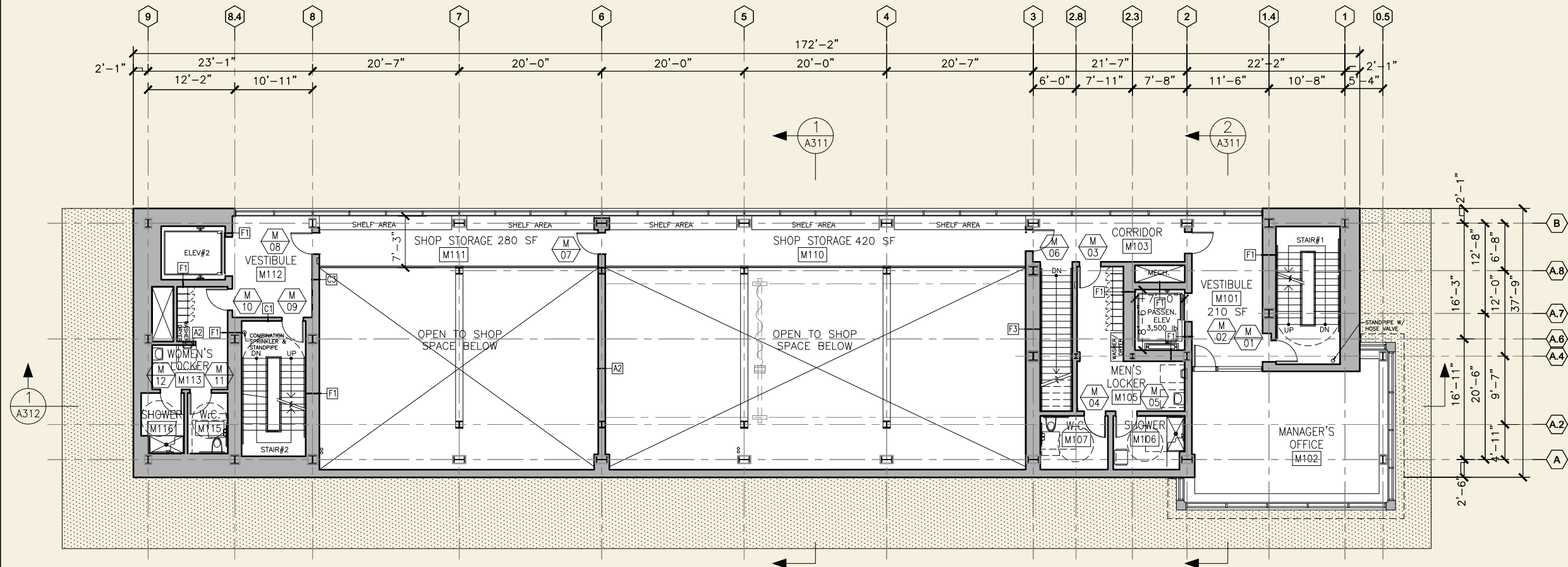

1 MEZZANINE LEVEL FLOOR PLAN  
1/8"=1'-0"

PRELIMINARY - NOT FOR CONSTRUCTION

REVISIONS		
NO.	DATE	DESCRIPTION



**kpff** Consulting Engineers  
101 Stewart Street, Suite 400  
Seattle, Washington 98101 (206)  
382-0600 Fax (206) 382-0500

CONSULTANT  
**ROMA**  
ARCHITECTURE AND URBAN DESIGN  
ROMA Design Group San Francisco  
1527 Stockton Street  
San Francisco, CA 94133  
Telephone (415) 816-9800

SEAL/SIGNATURE

SEAL/SIGNATURE

DESIGNED BY:  
-  
DRAWN BY:  
-  
CHECKED BY:  
-

PROJECT  
CENTRAL BAY OPERATIONS AND MAINTENANCE FACILITY  
ALAMEDA, CA  
SHEET  
MEZZANINE LEVEL FLOOR PLAN

DATE  
2/23/2015  
SHEET  
OF  
DRAWING NO.  
BA101M  
JOB NO.  
1468

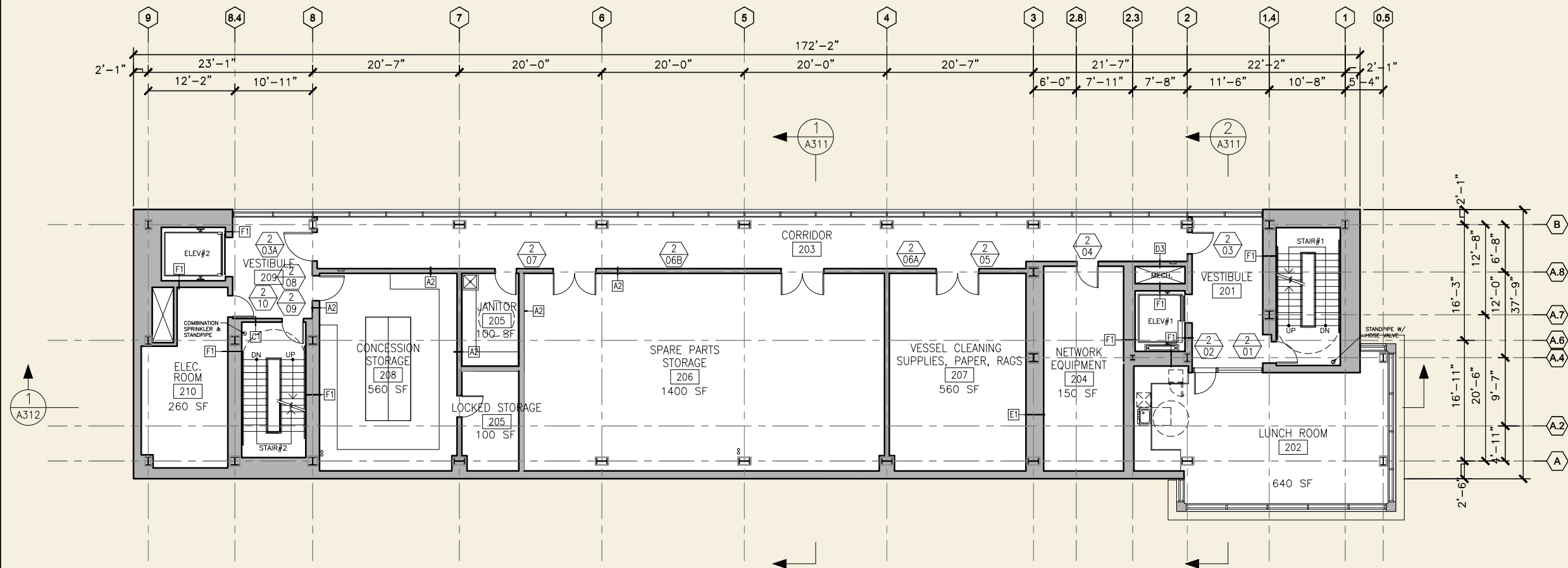

1 LEVEL 2 FLOOR PLAN

1/8"=1'-0"

PRELIMINARY - NOT FOR CONSTRUCTION

REVISIONS		
NO.	DATE	DESCRIPTION



**kpff** Consulting Engineers  
 101 Stewart Street, Suite 400  
 Seattle, Washington 98101 (206)  
 382-0600 Fax (206) 382-0500

CONSULTANT  
**ROMA**  
 ARCHITECTURE AND URBAN DESIGN  
 ROMA Design Group San Francisco  
 1527 Stockton Street  
 San Francisco, CA 94133  
 Telephone (415) 616-9900

SEAL/SIGNATURE

SEAL/SIGNATURE

DESIGNED BY:

DRAWN BY:

CHECKED BY:

PROJECT

CENTRAL BAY OPERATIONS AND MAINTENANCE FACILITY  
 ALAMEDA, CA

SHEET

LEVEL 2 FLOOR PLAN

DATE  
 2/23/2015  
 SHEET  
 OF  
 DRAWING NO.  
 BA102  
 JOB NO.  
 1468

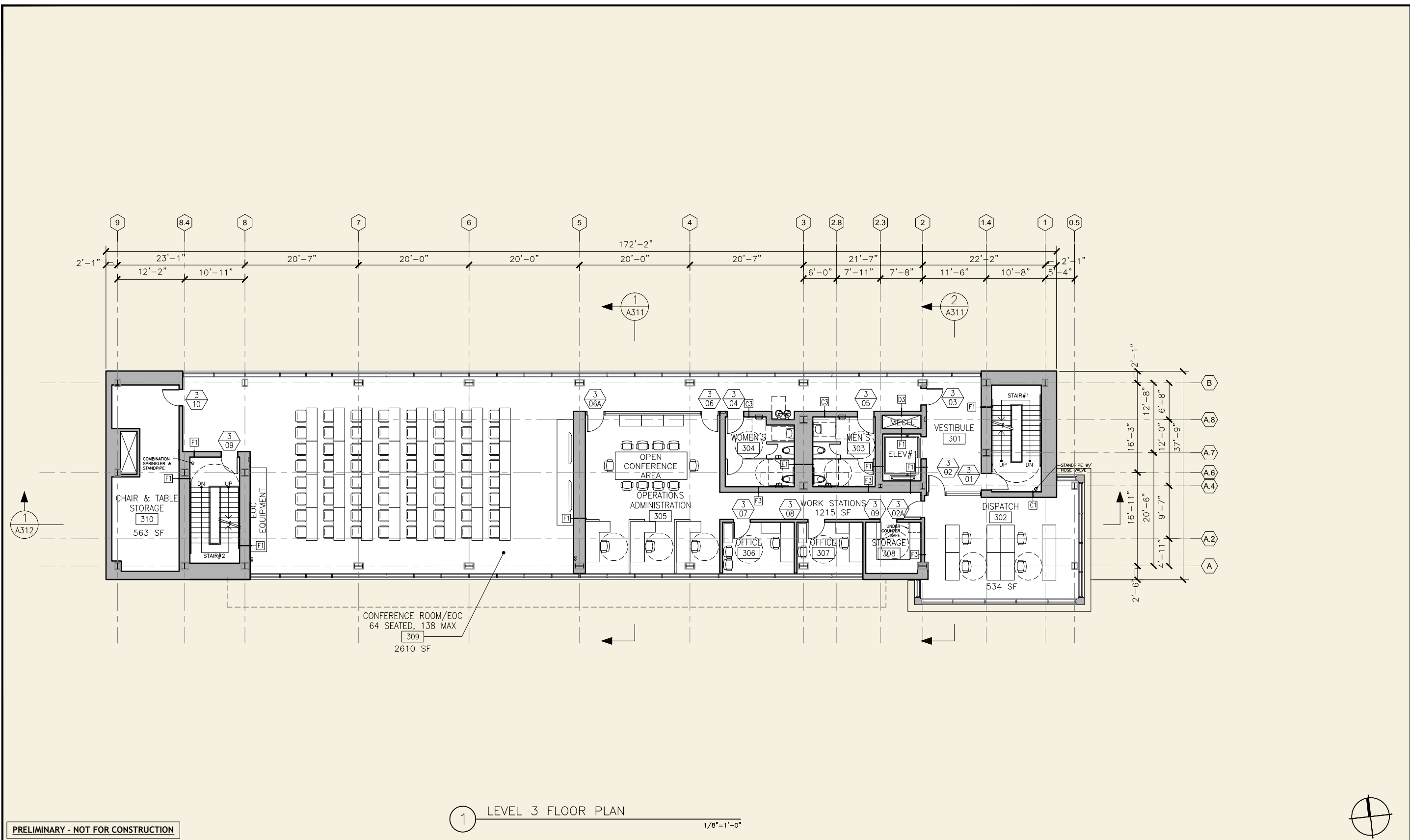

1 LEVEL 3 FLOOR PLAN

1/8"=1'-0"

PRELIMINARY - NOT FOR CONSTRUCTION

REVISIONS		
NO.	DATE	DESCRIPTION



**kpff** Consulting Engineers

101 Stewart Street, Suite 400  
Seattle, Washington 98101 (206)  
382-0600 Fax (206) 382-0500

CONSULTANT

**ROMA**  
ARCHITECTURE AND URBAN DESIGN

*ROMA Design Group San Francisco*  
1527 Stockton Street  
San Francisco, CA 94133  
Telephone (415) 616-9900

SEAL/SIGNATURE

SEAL/SIGNATURE

DESIGNED BY:  
DRAWN BY:  
CHECKED BY:

PROJECT  
CENTRAL BAY OPERATIONS AND MAINTENANCE FACILITY  
ALAMEDA, CA

SHEET  
LEVEL 3 FLOOR PLAN

DATE  
2/23/2015

SHEET  
OF

DRAWING NO.  
BA103

JOB NO.  
1468

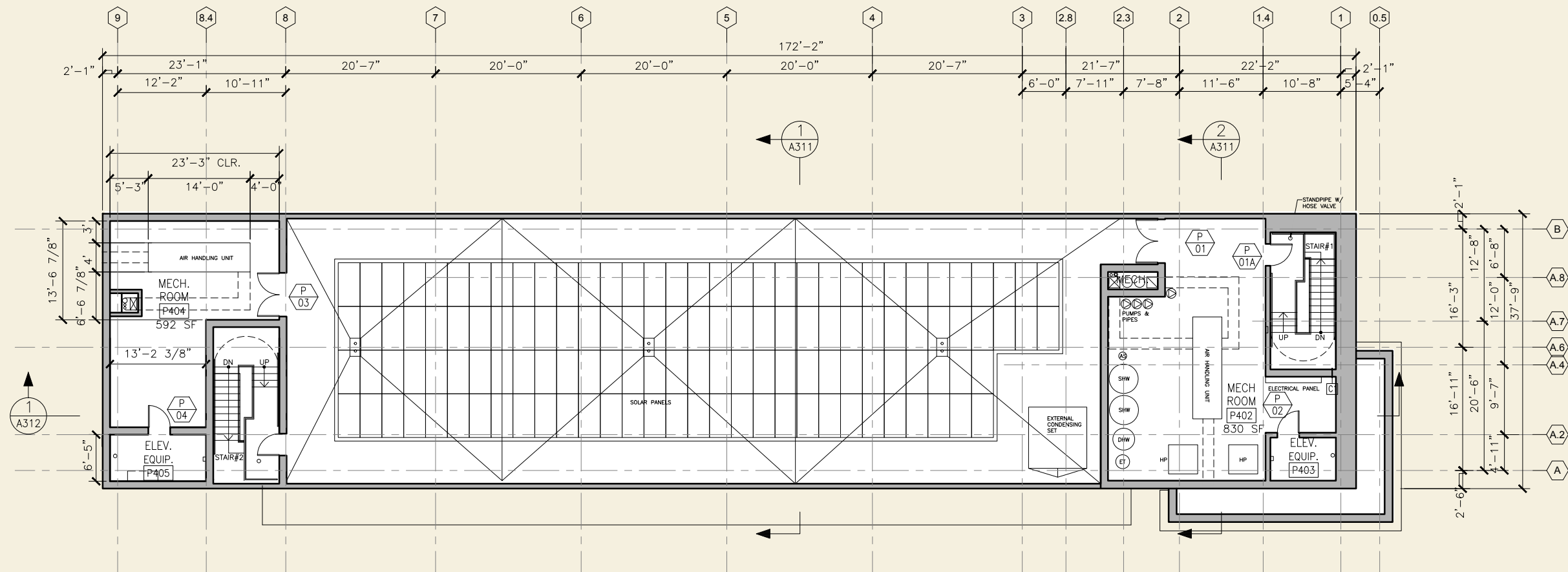

1 PENTHOUSE PLAN

1/8"=1'-0"

PRELIMINARY - NOT FOR CONSTRUCTION



REVISIONS		
NO.	DATE	DESCRIPTION



**kpff** Consulting Engineers  
 101 Stewart Street, Suite 400  
 Seattle, Washington 98101 (206)  
 382-0600 Fax (206) 382-0500

CONSULTANT  
**ROMA**  
 ARCHITECTURE AND URBAN DESIGN  
 ROMA Design Group San Francisco  
 1527 Stockton Street  
 San Francisco, CA 94133  
 Telephone (415) 616-8900

SEAL/SIGNATURE

SEAL/SIGNATURE

DESIGNED BY:  
 -  
 DRAWN BY:  
 -  
 CHECKED BY:  
 MM

PROJECT  
 CENTRAL BAY OPERATIONS AND MAINTENANCE FACILITY  
 ALAMEDA, CA  
 SHEET  
 PENTHOUSE PLAN

DATE  
 2/23/2015  
 SHEET  
 OF  
 DRAWING NO.  
 BA104  
 JOB NO.  
 1468

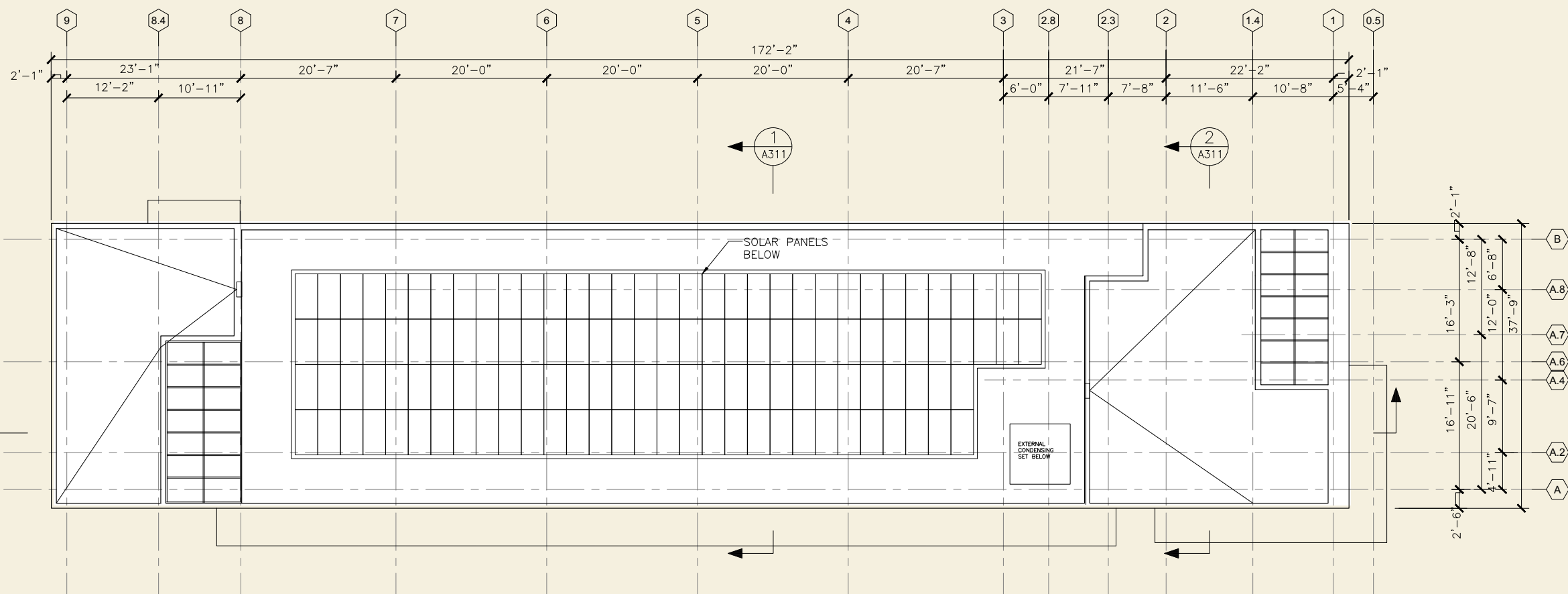

1 ROOF PLAN

1/8"=1'-0"

PRELIMINARY - NOT FOR CONSTRUCTION



REVISIONS NO.	DATE	DESCRIPTION



**k p f f** Consulting Engineers

101 Stewart Street, Suite 400  
 Seattle, Washington 98101 (206)  
 382-0600 Fax (206) 382-0500

CONSULTANT

**ROMA**  
 ARCHITECTURE AND URBAN DESIGN

*ROMA Design Group San Francisco*  
 1527 Stockton Street  
 San Francisco, CA 94133  
 Telephone (415) 616-9900

SEAL/SIGNATURE

SEAL/SIGNATURE

DESIGNED BY:  
 -  
 DRAWN BY:  
 -  
 CHECKED BY:  
 MM

PROJECT  
 CENTRAL BAY OPERATIONS AND MAINTENANCE FACILITY  
 ALAMEDA, CA

SHEET  
 ROOF PLAN

DATE	2/23/2015
SHEET	OF
DRAWING NO.	BA105
JOB NO.	1468

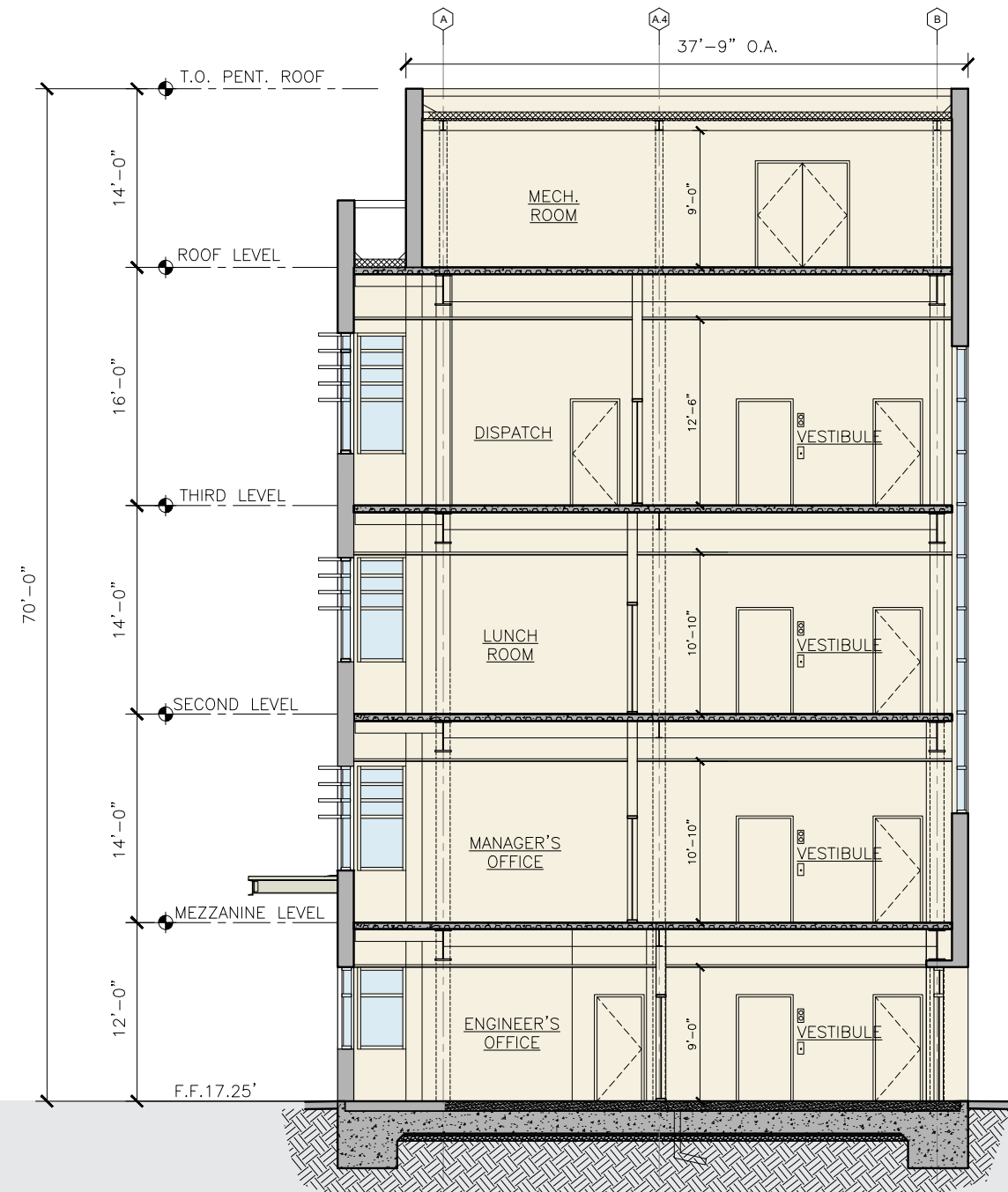
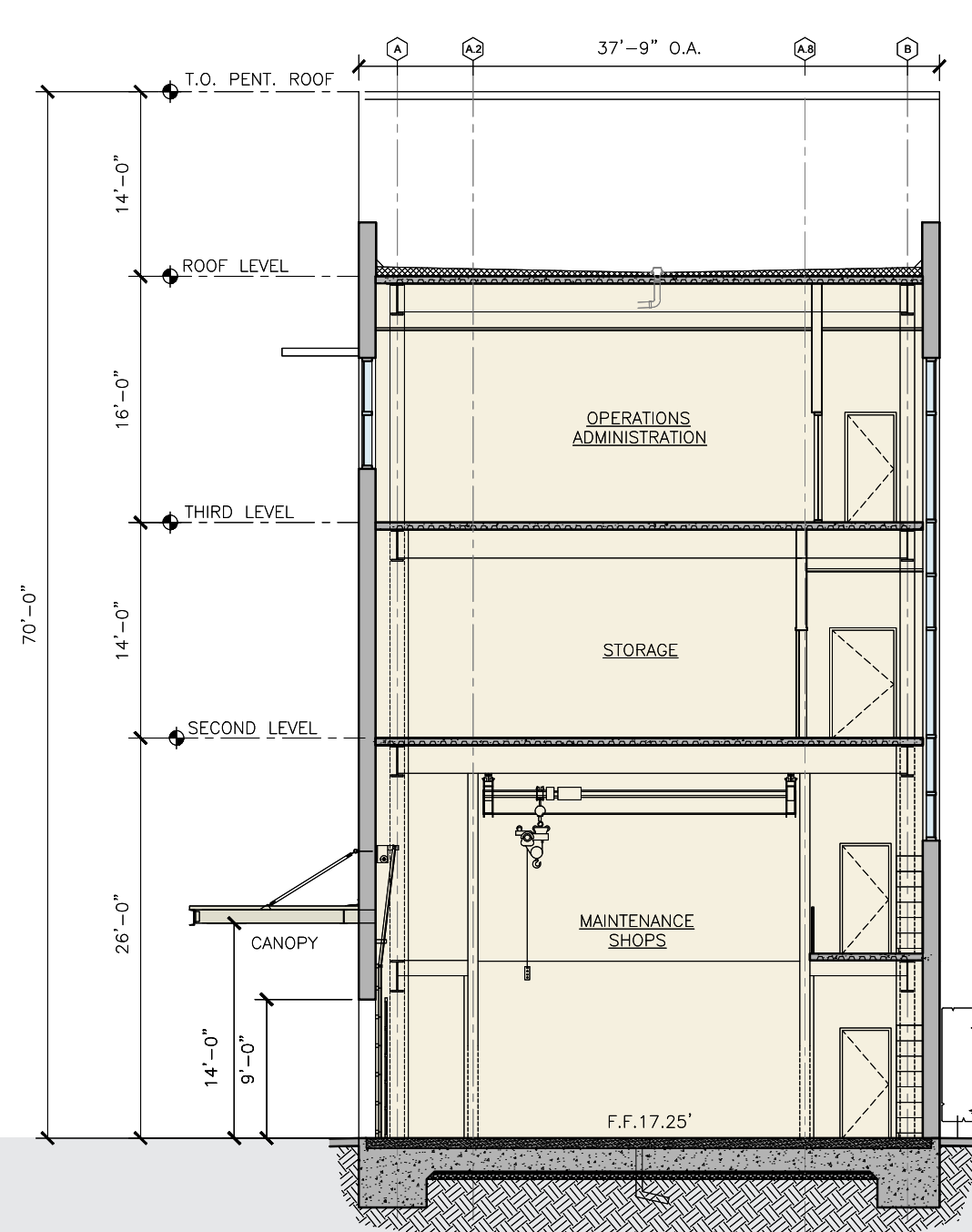

PRELIMINARY - NOT FOR CONSTRUCTION

REVISIONS		
NO.	DATE	DESCRIPTION



**kpff** Consulting Engineers

101 Stewart Street, Suite 400  
Seattle, Washington 98101 (206)  
382-0600 Fax (206) 382-0500

CONSULTANT

**ROMA**  
ARCHITECTURE AND URBAN DESIGN

ROMA Design Group San Francisco  
1527 Stockton Street  
San Francisco, CA 94133  
Telephone (415) 616-8900

SEAL/SIGNATURE

SEAL/SIGNATURE

DESIGNED BY:  
BD

DRAWN BY:  
PG

CHECKED BY:  
-

PROJECT  
CENTRAL BAY OPERATIONS AND MAINTENANCE FACILITY  
ALAMEDA, CA

SHEET  
BUILDING SECTION

DATE  
2/23/2015

SHEET  
OF

DRAWING NO.  
BA311

JOB NO.  
1468

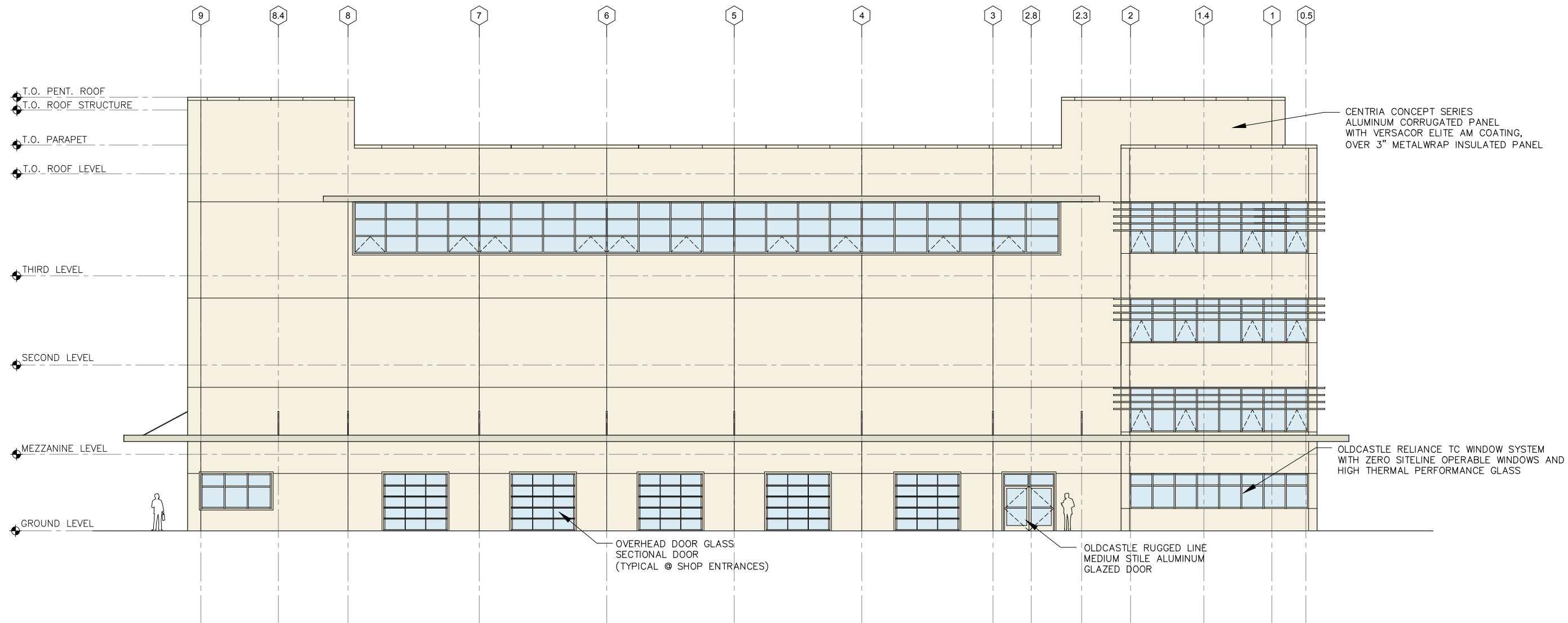

1 SOUTH ELEVATION  
1/8"=1'-0"

PRELIMINARY - NOT FOR CONSTRUCTION

REVISIONS		
NO.	DATE	DESCRIPTION



**kpff** Consulting Engineers  
101 Stewart Street, Suite 400  
Seattle, Washington 98101 (206)  
382-0600 Fax (206) 382-0500

CONSULTANT  
**ROMA**  
ARCHITECTURE AND URBAN DESIGN  
ROMA Design Group San Francisco  
1527 Stockton Street  
San Francisco, CA 94133  
Telephone (415) 616-9900

SEAL/SIGNATURE

SEAL/SIGNATURE

DESIGNED BY:  
BD  
DRAWN BY:  
PG  
CHECKED BY:

PROJECT  
CENTRAL BAY OPERATIONS AND MAINTENANCE FACILITY  
ALAMEDA, CA  
SHEET  
BUILDING ELEVATION  
SOUTH

DATE  
2/23/2015  
SHEET OF  
DRAWING NO.  
BA302  
JOB NO.  
1468

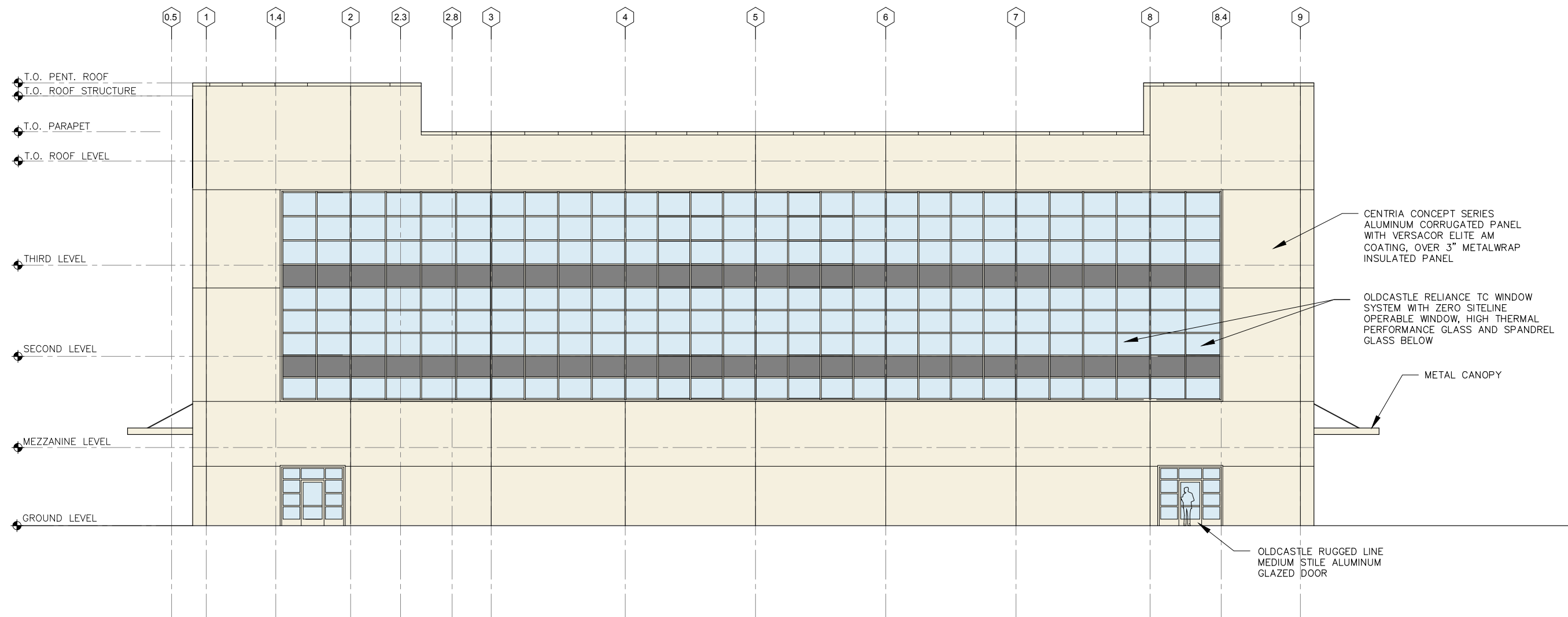

1 NORTH ELEVATION  
1/8"=1'-0"

PRELIMINARY - NOT FOR CONSTRUCTION

REVISIONS		
NO.	DATE	DESCRIPTION



**kpff** Consulting Engineers  
101 Stewart Street, Suite 400  
Seattle, Washington 98101 (206)  
382-0600 Fax (206) 382-0500

CONSULTANT  
**ROMA**  
ARCHITECTURE AND URBAN DESIGN  
ROMA Design Group San Francisco  
1527 Stockton Street  
San Francisco, CA 94133  
Telephone (415) 616-9900

SEAL/SIGNATURE

SEAL/SIGNATURE

DESIGNED BY:  
BD  
DRAWN BY:  
PG  
CHECKED BY:  
-

PROJECT  
CENTRAL BAY OPERATIONS AND MAINTENANCE FACILITY  
ALAMEDA, CA  
SHEET  
BUILDING ELEVATION  
NORTH

DATE  
2/23/2015  
SHEET  
OF  
DRAWING NO.  
BA301  
JOB NO.  
1468

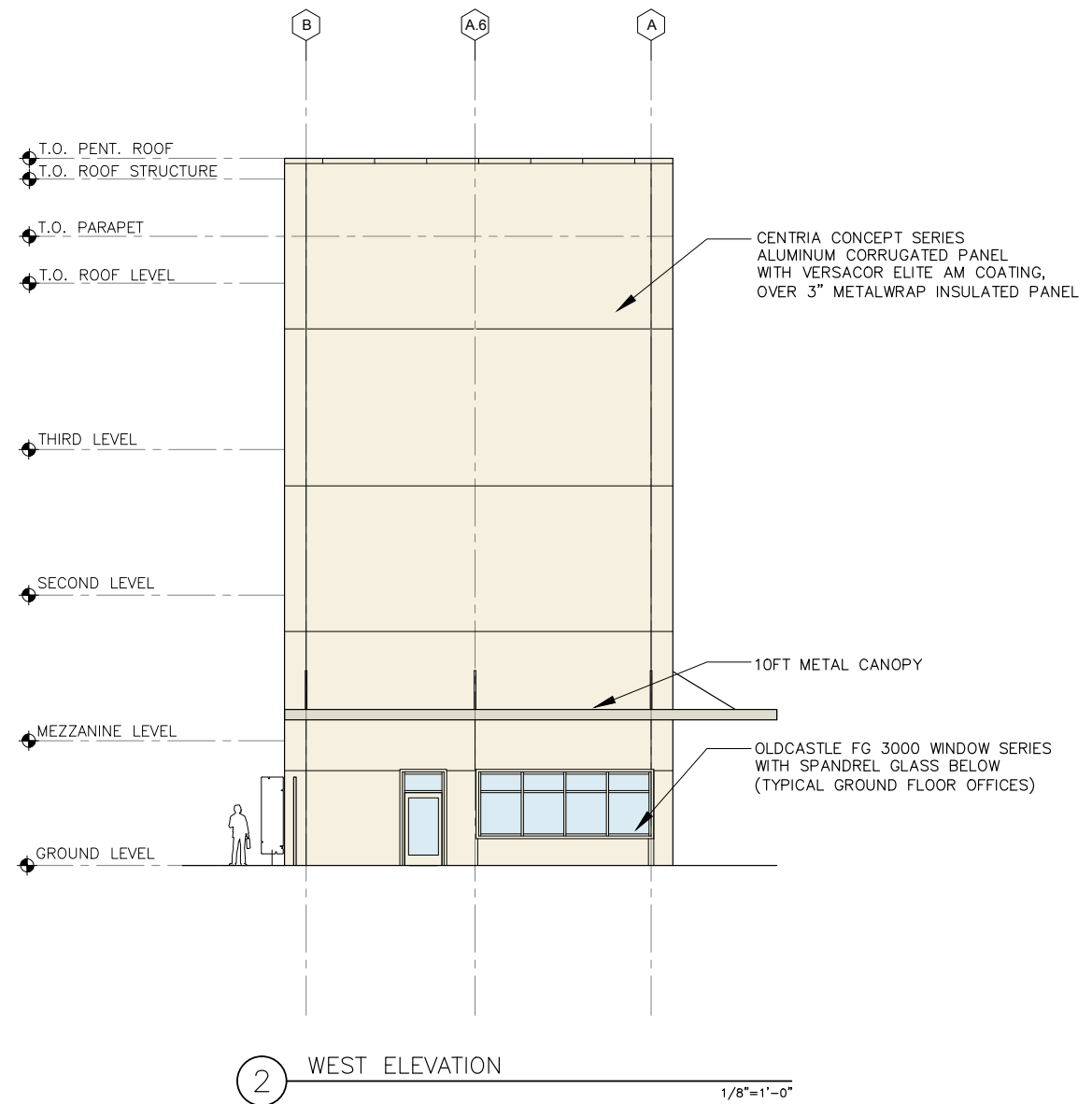
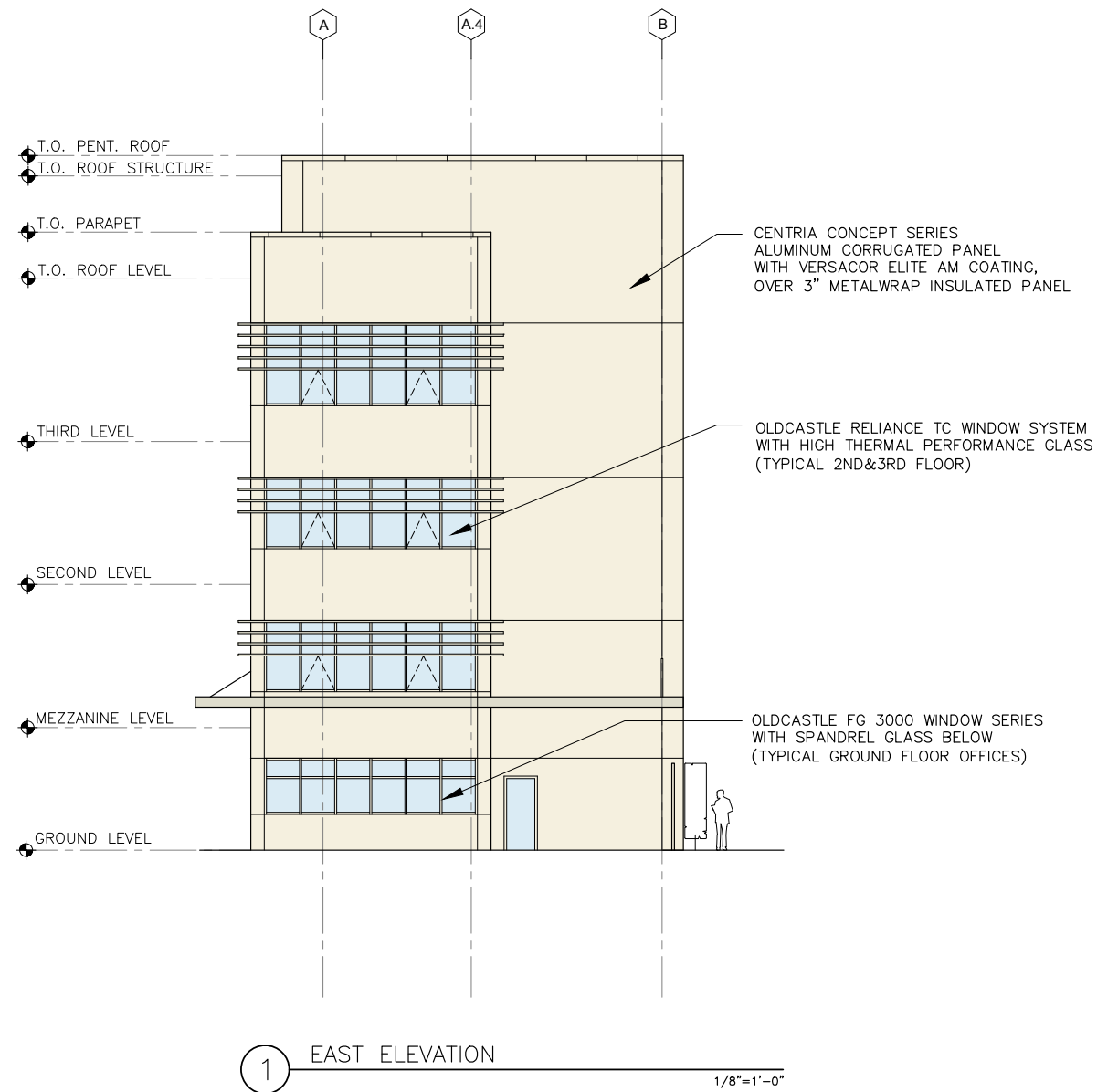

PRELIMINARY - NOT FOR CONSTRUCTION

REVISIONS		
NO.	DATE	DESCRIPTION



SEAL/SIGNATURE

SEAL/SIGNATURE

DESIGNED BY:  
BD  
DRAWN BY:  
PG  
CHECKED BY:

PROJECT  
CENTRAL BAY OPERATIONS AND MAINTENANCE FACILITY  
ALAMEDA, CA  
SHEET  
BUILDING ELEVATION  
EAST AND WEST

DATE  
2/23/2015  
SHEET  
OF  
DRAWING NO.  
BA303  
JOB NO.  
1468

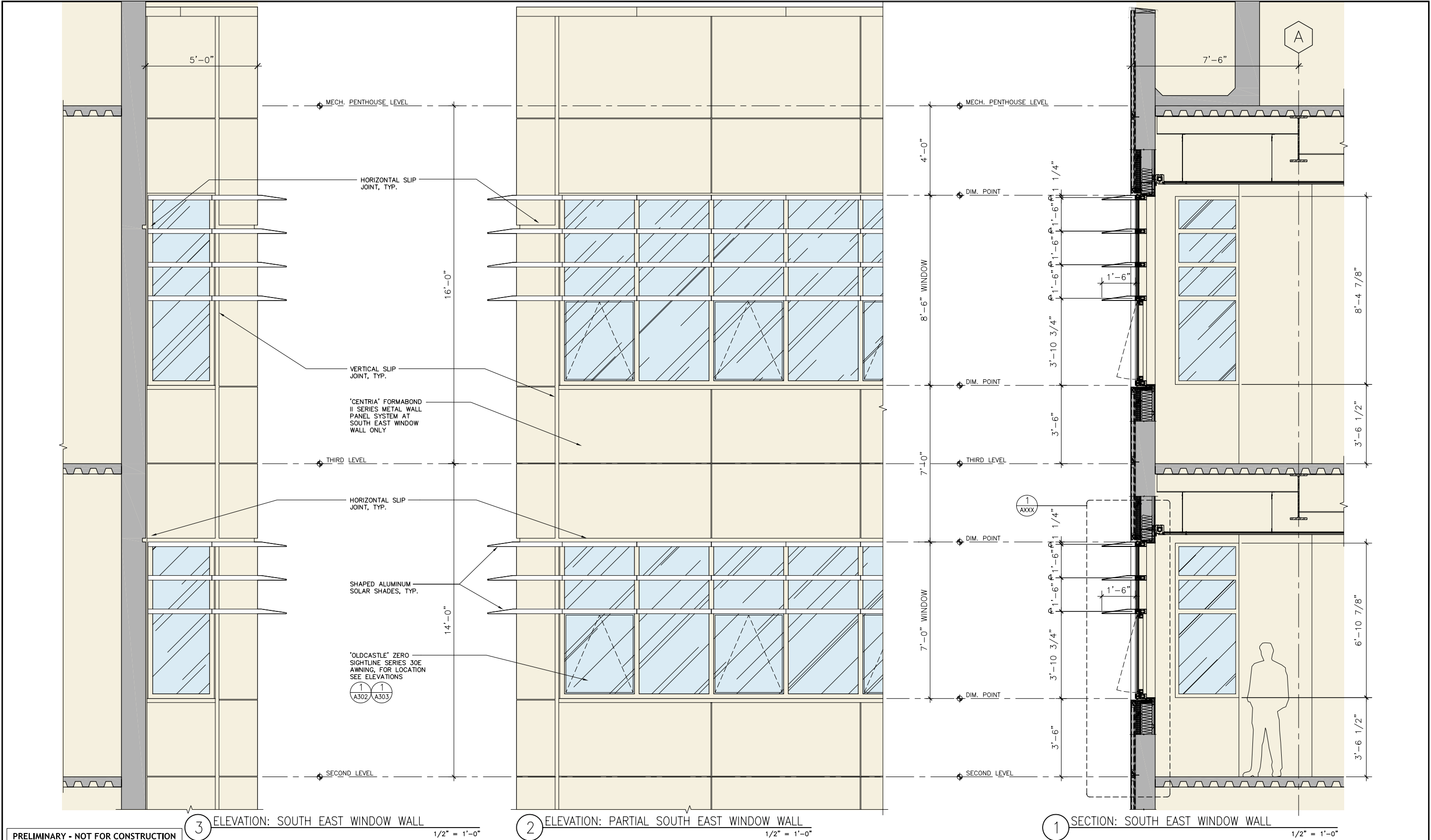

PRELIMINARY - NOT FOR CONSTRUCTION

3 ELEVATION: SOUTH EAST WINDOW WALL  
1/2" = 1'-0"

2 ELEVATION: PARTIAL SOUTH EAST WINDOW WALL  
1/2" = 1'-0"

1 SECTION: SOUTH EAST WINDOW WALL  
1/2" = 1'-0"

REVISIONS		
NO.	DATE	DESCRIPTION



**kpff** Consulting Engineers  
101 Stewart Street, Suite 400  
Seattle, Washington 98101 (206)  
382-0600 Fax (206) 382-0500

CONSULTANT  
**ROMA**  
ARCHITECTURE AND URBAN DESIGN  
ROMA Design Group San Francisco  
1527 Stockton Street  
San Francisco, CA 94133  
Telephone (415) 616-9900

SEAL/SIGNATURE

SEAL/SIGNATURE

DESIGNED BY:  
DRAWN BY:  
CHECKED BY:

PROJECT  
CENTRAL BAY OPERATIONS AND MAINTENANCE FACILITY  
ALAMEDA, CA  
SHEET  
SOUTH EAST WINDOW WALL DETAILS

DATE  
3/6/2015  
SHEET OF  
DRAWING NO.  
BAXXX  
JOB NO.  
1468



## PRECEDENTS OF BUILDING MATERIALS

WETA CENTRAL BAY OPERATIONS AND MAINTENANCE FACILITY • MARCH 2015

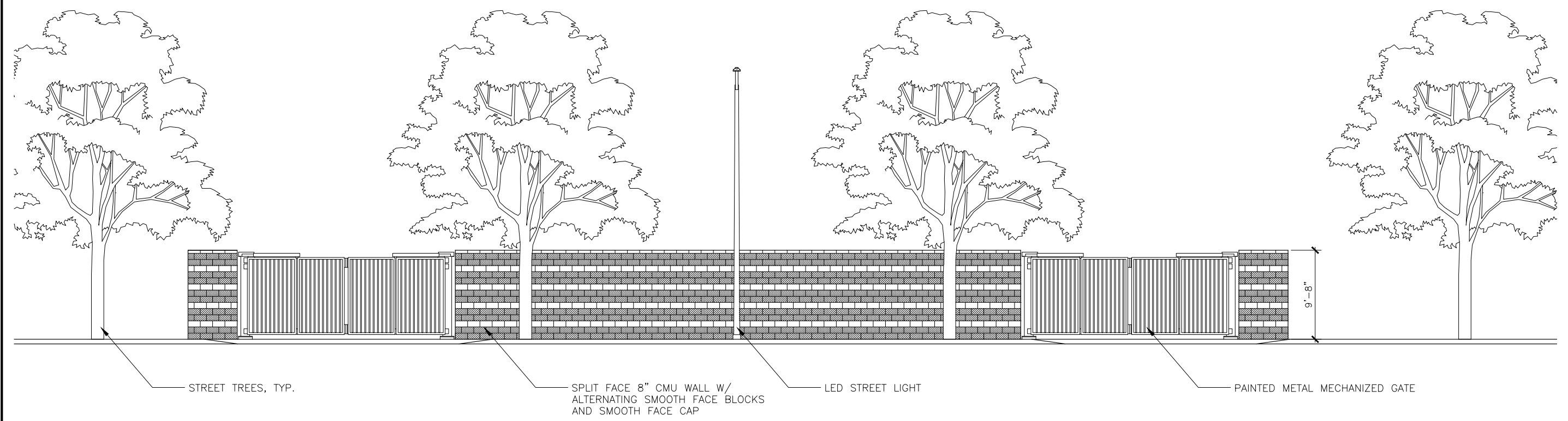

1 WEST HORNET AVENUE ELEVATION  
3/16"=1'-0"

ALL THREE OTHER ELEVATIONS SIMILAR TO  
CMU PORTION OF THIS WALL

PRELIMINARY - NOT FOR CONSTRUCTION

REVISIONS		
NO.	DATE	DESCRIPTION



**kptf** Consulting Engineers

101 Stewart Street, Suite 400  
Seattle, Washington 98101 (206)  
382-0600 Fax (206) 382-0500

CONSULTANT

**ROMA**  
ARCHITECTURE AND URBAN DESIGN

ROMA Design Group San Francisco  
1527 Stockton Street  
San Francisco, CA 94133  
Telephone (415) 616-9900

SEAL/SIGNATURE

SEAL/SIGNATURE

DESIGNED BY:  
BD  
DRAWN BY:  
PG  
CHECKED BY:

PROJECT

CENTRAL BAY OPERATIONS AND MAINTENANCE FACILITY  
ALAMEDA, CA

SHEET

WEST HORNET AVENUE  
ELEVATION

DATE

3/13/2015

SHEET

OF

DRAWING NO.

BA304

JOB NO.

1468

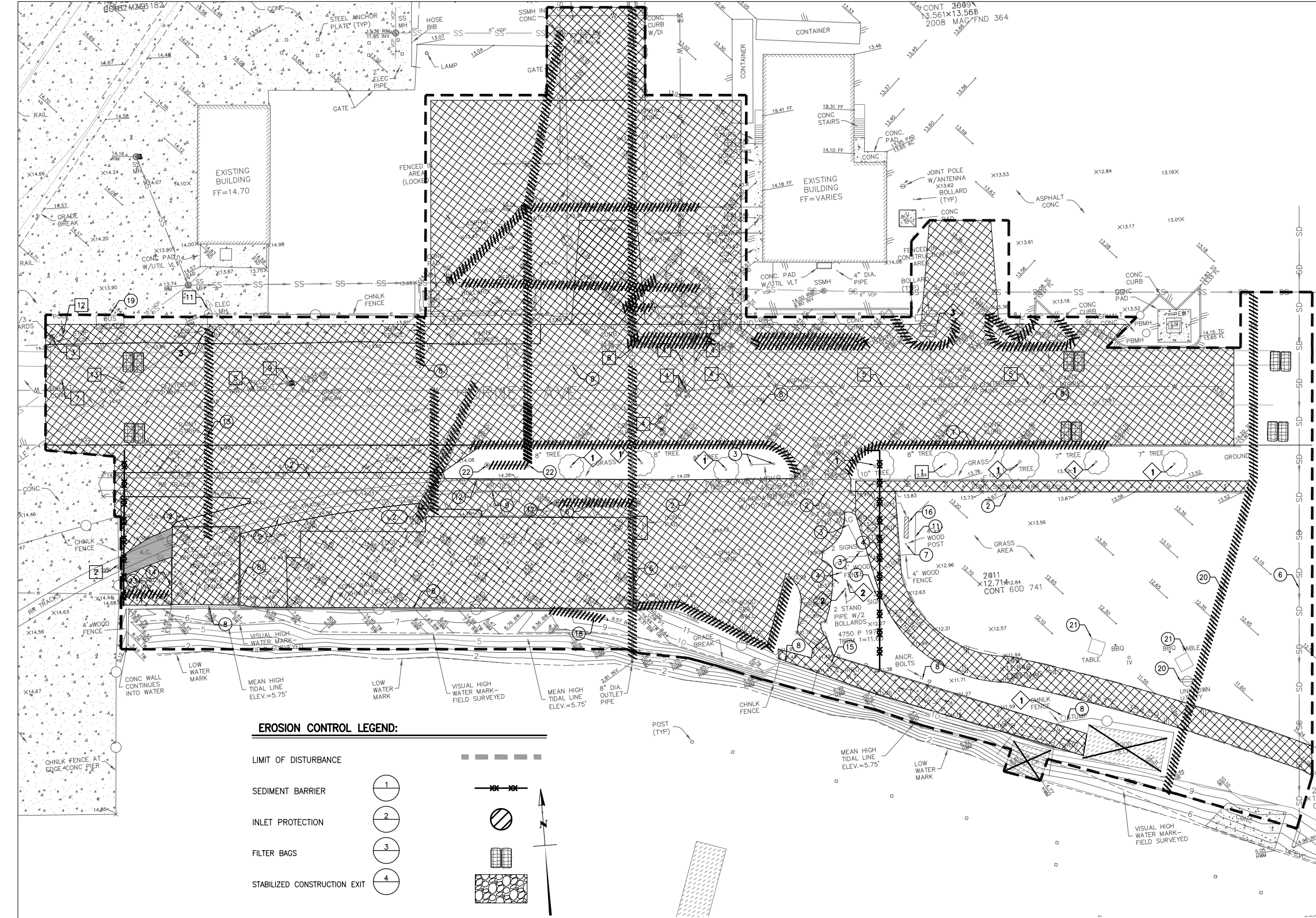

**GENERAL DEMOLITION NOTES:**

- CONTRACTOR TO CLEAR PROJECT SITE AREA WITHIN THE CONFINES OF THE DEMOLITION LIMIT LINE. THE CONTRACTOR SHALL DEMOLISH AND REMOVE FROM THE SITE ALL EXISTING UTILITIES, STRUCTURES, PLANTERS, TREES, AND ALL OTHER SITE FEATURES, UNLESS OTHERWISE NOTED ON THE PLAN.
- REMOVAL OF LANDSCAPING SHALL INCLUDE ROOTS AND ORGANIC MATERIALS.
- THE CONTRACTOR SHALL BE RESPONSIBLE FOR OBTAINING ANY AND ALL PERMITS AND SHALL PAY ALL FEES NECESSARY FOR ENCROACHMENT, GRADING, DEMOLITION AND DISPOSAL OF SAID MATERIALS AS REQUIRED BY PRIVATE, LOCAL AND STATE JURISDICTIONS.
- THE CONTRACTOR SHALL BE RESPONSIBLE FOR A SITE INSPECTION TO FULLY ACKNOWLEDGE THE EXTENT OF THE DEMOLITION WORK.
- THE CONTRACTOR SHALL VERIFY AND LOCATE ALL EXISTING ABOVE AND UNDERGROUND UTILITIES. LOCATIONS SHOWN ON THE PLANS ARE APPROXIMATE AND ARE SHOWN FOR GENERAL INFORMATION ONLY.
- DAMAGE TO ANY EXISTING UTILITIES AND SERVICES TO REMAIN SHALL BE THE RESPONSIBILITY OF THE CONTRACTOR. CONTRACTOR SHALL REPAIR AND/OR REPLACE IN KIND.
- EROSION CONTROL MEASURES SHALL BE IMPLEMENTED TO PREVENT DEBRIS AND UNSUITABLE MATERIALS FROM ENTERING STORM DRAINS, SANITARY SEWERS AND STREETS.
- DUST CONTROL SHALL BE IMPLEMENTED DURING DEMOLITION.
- DEMOLITION IS LIMITED TO WITHIN DEMOLITION LIMIT LINE UNLESS NOTED OTHERWISE.

**DEMOLITION LEGEND:**

LIMIT LINE OF DEMOLITION

PCC HARDSCAPE AND BASE REMOVAL

AC HARDSCAPE AND BASE REMOVAL

CLEAR AND GRUBBING

REMOVE CURB LINE/ UTILITY LINE

SAWCUT EXISTING CONCRETE PAVEMENT

**PROTECT IN PLACE:**

1 TREE

2 EXISTING CHAIN LINKED FENCE

3 FIRE HYDRANT/ RE-ADJUST GRADE

4 EXISTING WATER VALVE

5 EXISTING WATER LINE

6 IRRIGATION VAULT

7 EXISTING SANITARY SEWER

8 STORM DRAIN STRUCTURE, INLET, MANHOLE, PIPE, APPURTENANCES

9 RE-ADJUST RIM/COVER ELEVATION

10 ELECTRICAL CONDUIT

**RELOCATE:**

1 TREES

2 STAND PIPES

3 RELOCATE UTILITY

**ABANDON:**

1 WATER LINE/STRUCTURE

2 SANITARY SEWER STRUCTURE, MANHOLE, PIPE, APPURTENANCES

3 ELECTRICAL

11 ELECTRICAL MANHOLE

12 EXISTING POLE SIGN

13 EXISTING TELEPHONE LINE

**DEMOLISH:**

1 EXISTING CONCRETE CURB

2 EXISTING RAILROAD

3 EXISTING POLE SIGN

4 EXISTING BOLLARDS

5 EXISTING WOOD SEATWALL

6 EXISTING STORMWATER PIPE

7 EXISTING WOODPOST

8 EXISTING CHAIN LINKED FENCE

9 EXISTING RAILROAD TIES (WOODEN)

10 EXISTING STRIPING

11 EXISTING WOOD FENCE

12 EXISTING FROG SWITCH

13 EXISTING ELECTRICAL

14 EXISTING LIGHT POLE

15 EXISTING IRRIGATION

16 EXISTING BENCH

17 EXISTING DRAIN INLET

18 EXISTING SEAT WALL



19 EXISTING BUS SHELTER

20 EXISTING SANITARY SEWER

21 EXISTING MISC.

22 EXISTING SSMH

**PRELIMINARY - NOT FOR CONSTRUCTION**

REVISIONS				 221 Main Street, Suite 800 San Francisco, CA 94105 415.989.1004   kpff.com	 ARCHITECTURE AND URBAN DESIGN ROMA Design Group San Francisco 1527 Stockton Street San Francisco, CA 94133 Telephone (415) 616-9900	SEAL/SIGNATURE  NOT FOR CONSTRUCTION	SEAL/SIGNATURE	DESIGNED BY: CC DRAWN BY: CC CHECKED BY: SM	PROJECT CENTRAL BAY OPERATIONS AND MAINTENANCE FACILITY ALAMEDA, CA  SHEET DEMOLITION PLAN & EROSION CONTROL PLAN	DATE  SHEET X OF XX DRAWING NO. SC101 JOB NO. 114513
NO.	DATE	DESCRIPTION								
	2014-05-29	30% PRELIMINARY ENGINEERING								
	2015-02-26	DRAFT COORDINATION								
	2015-03-09	OWNER REVIEW								

U:\114513 WETA Maintenance Facility\MOBILE\114513-CL-2-16.dwg

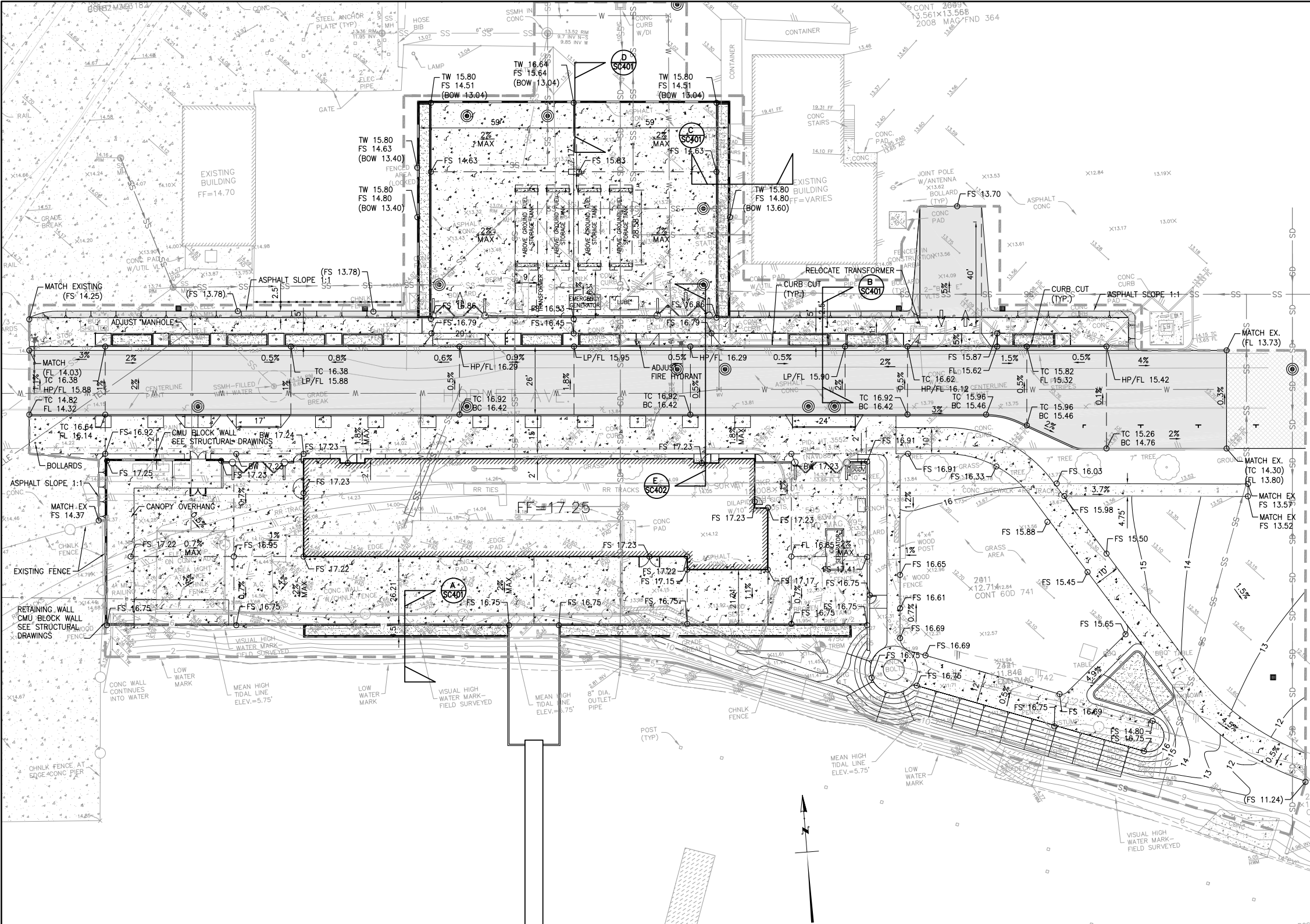

- GRADING GENERAL NOTES:**
1. PROVIDE STRAIGHT LINE GRADING BETWEEN SPOT ELEVATIONS AND CONTOUR LINES.
  2. SURFACE CROSS SLOPES OF SIDEWALKS SHALL NOT EXCEED 2%.
  3. FOUNDATION EXCAVATION SHOULD BE OBSERVED BY A GEOTECHNICAL ENGINEER.
  4. EXCAVATIONS BELOW THE EXISTING TRENCHES SHOULD BE OUTSIDE AN IMAGINARY PLANE EXTENDING OUT AND DOWN FROM THE OUTSIDE-BOTTOM EDGE OF THE EXISTING TRENCH AT A SLOPE OF 1V:1H.
  5. COORDINATE WITH LANDSCAPE PLANS FOR GRADING IN THE LANDSCAPE AREAS AND PLANTERS.
  6. COORDINATE WITH LANDSCAPE PLAN FOR SIDEWALK FINISH.
  7. ELEVATIONS SHOWN ARE TO TOP OF PAVEMENT, UNLESS NOTED OTHERWISE.
  8. TOP OF SEATWALL ELEVATIONS PER LANDSCAPE PLANS.
  9. THE CONTRACTOR SHALL BE RESPONSIBLE FOR OBTAINING ANY AND ALL PERMITS AND SHALL PAY ALL FEES NECESSARY FOR ENCROACHMENT, GRADING, DEMOLITION AND DISPOSAL OF SAID MATERIALS AS REQUIRED BY PRIVATE, LOCAL AND STATE JURISDICTIONS.

- LEGEND:**
- BUILDING FOOTPRINT
  - PEDESTRIAN PATH SEE ARCHITECTURAL PLANS, MATCH EXISTING AGGREGATE BASE THICKNESS
  - ASPHALT PAVEMENT, MATCH EXISTING PAVEMENT AND AGGREGATE BASE THICKNESS
  - ASPHALT OVERLAY
  - SPOT ELEVATION
  - LIMIT OF DISTURBANCE
  - FLOW (DIRECTION AND SLOPE)

- ABBREVIATIONS:**
- BOS BOTTOM OF STAIR
  - BW BACK WALK
  - EL ELEVATION
  - EXIST. EXISTING
  - FF FINISHED FLOOR
  - FL FLOW LINE
  - MAX. MAXIMUM
  - TC TOP OF CURB
  - TP TOP OF PAVEMENT
  - TW TOP OF WALL

**CONTROL POINTS:**

CONTROL POINT TABLE			
POINT #	DESCRIPTION	NORTHING	EASTING
2402	MONUMENT TRBM	2108458.7938	6041975.8541
1203	BD NOS STMP	2108571.4510	6041639.5990
2010	SURVEY SPIKE	2108632.7610	6041627.2700

**BENCH MARK:**

BM= USGS BM 4750 20123015  
ELEVATION = 13.82 FEET  
DATUM = NAD83

**PRELIMINARY - NOT FOR CONSTRUCTION**

REVISIONS		
NO.	DATE	DESCRIPTION
2014-05-29	30% PRELIMINARY ENGINEERING	
2015-02-26	DRAFT COORDINATION	
2015-03-09	OWNER REVIEW	

**WETA**

WATER EMERGENCY TRANSPORTATION AUTHORITY

CONSULTANT

221 Main Street, Suite 800  
San Francisco, CA 94105  
415.989.1004 | kpff.com

CONSULTANT

ROMA Design Group San Francisco  
1527 Stockton Street  
San Francisco, CA 94133  
Telephone (415) 616-9900

SEAL/SIGNATURE  
NOT FOR CONSTRUCTION

SEAL/SIGNATURE

DESIGNED BY:  
CC  
DRAWN BY:  
CC  
CHECKED BY:  
SM

PROJECT  
CENTRAL BAY OPERATIONS AND MAINTENANCE FACILITY  
ALAMEDA, CA  
SHEET  
GRADING PLAN

DATE	
SHEET	OF XX
DRAWING NO.	SC201
JOB NO.	114513

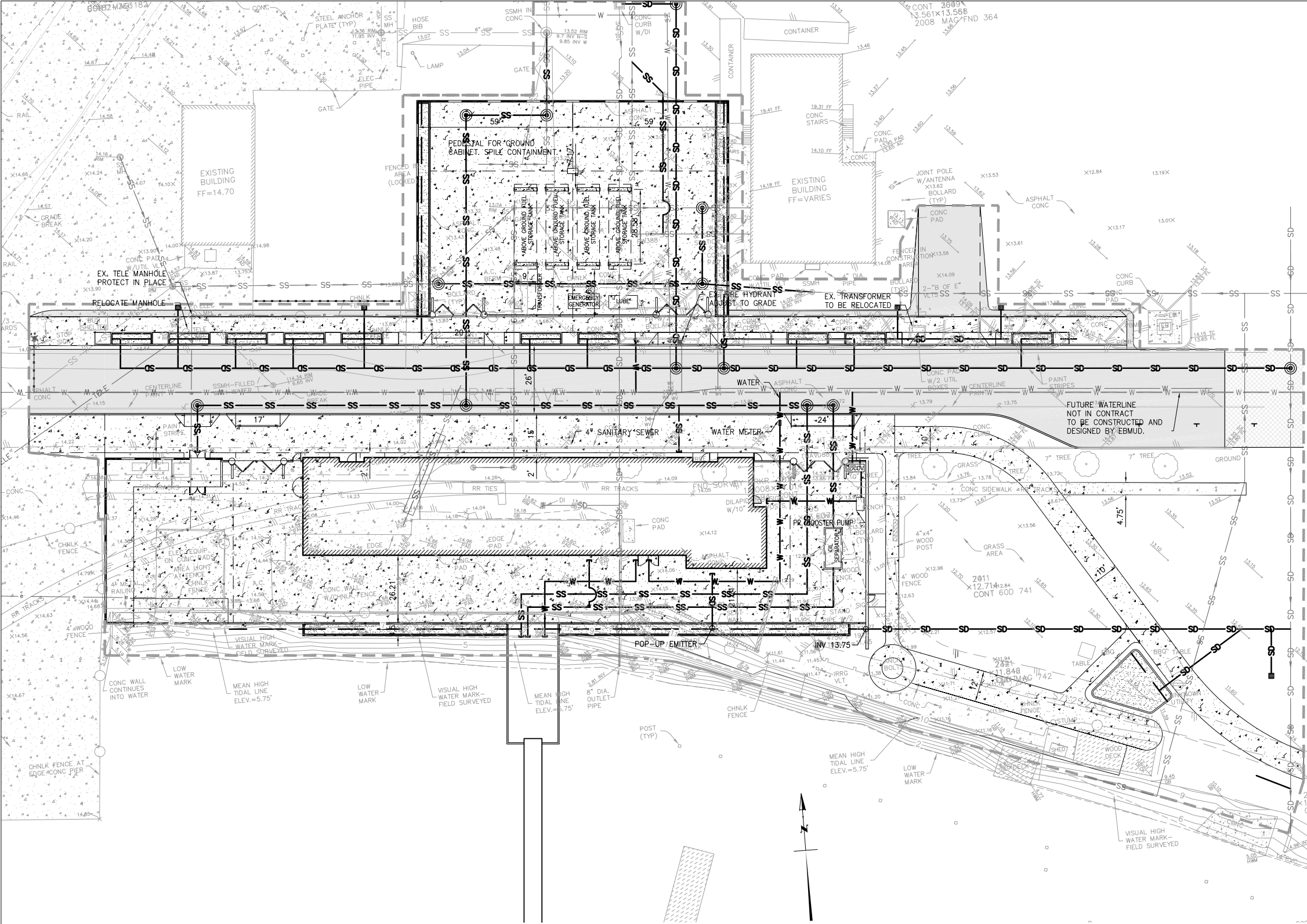

- GENERAL UTILITY NOTES:**
1. THE CONTRACTOR SHALL BE RESPONSIBLE FOR OBTAINING ANY AND ALL PERMITS AND SHALL PAY ALL FEES NECESSARY FOR ENCROACHMENT, GRADING, DEMOLITION AND DISPOSAL OF SAID MATERIALS AS REQUIRED BY PRIVATE, LOCAL AND STATE JURISDICTIONS.
  2. CONTRACTOR SHALL COORDINATE WORK WITH PG&E.
  3. CAP ANY WYE CONNECTION AT OPEN END.
  4. COORDINATE WITH MEP DRAWINGS FOR POINT OF CONNECTION.
  5. SEE MEP DRAWINGS COORDINATION POINTS OF CONNECTION. SEE MEP DRAWINGS FOR DRY UTILITIES AND MECHANICAL ASSEMBLIES.
  6. COORDINATE WITH LANDSCAPE PLANS FOR GRADING IN THE LANDSCAPE AREAS AND PLANTERS.
  7. COORDINATE WITH LANDSCAPE PLAN FOR SIDEWALK FINISH.
  8. FOUNDATION EXCAVATION SHOULD BE OBSERVED BY A GEOTECHNICAL ENGINEER.
  9. ELEVATIONS SHOWN ARE TO TOP OF PAVEMENT, UNLESS NOTED OTHERWISE.
  10. ALL TRENCHES SHOULD CONFORM TO CURRENT CAL-OSHA REQUIREMENTS.
  11. SEE ARCHITECTURE DRAWINGS FOR STORAGE ENCLOSE DETAILS.
  12. FIRE SPRINKLER WATER LINE. SEE FIRE CONSULTANT DRAWINGS.

- LEGEND:**
- BUILDING FOOTPRINT
  - PEDESTRIAN PATH SEE ARCHITECTURAL PLANS, MATCH EXISTING AGGREGATE BASE THICKNESS
  - ASPHALT PAVEMENT, MATCH EXISTING PAVEMENT AND AGGREGATE BASE THICKNESS
  - ASPHALT OVERLAY
  - MANHOLE
  - CLEANOUT
  - FIRE HYDRANT
  - STREET LIGHT
  - PULLBOX
  - WATER METER
  - FIRE PUMP TEST CONNECTION
  - SD STORM DRAIN
  - SS SANITARY SEWER
  - W WATER
  - RW WATER
  - GAS GAS
  - JOINT TRENCH

**CONTROL POINTS:**

CONTROL POINT TABLE			
POINT #	DESCRIPTION	NORTHING	EASTING
2402	MONUMENT TRBM	2108458.7938	6041975.8541
1203	BD NOS STMP	2108571.4510	6041639.5990
2010	SURVEY SPIKE	2108632.7610	6041627.2700

**BENCH MARK:**

BM= USGS BM 4750 20123015  
ELEVATION = 13.82 FEET  
DATUM = NAVD88

**PRELIMINARY - NOT FOR CONSTRUCTION**

REVISIONS		
NO.	DATE	DESCRIPTION
2014-05-29	30% PRELIMINARY ENGINEERING	
2015-02-26	DRAFT COORDINATION	
2015-03-09	OWNER REVIEW	



**WETA**

WATER EMERGENCY TRANSPORTATION AUTHORITY

CONSULTANT



**kpff**

221 Main Street, Suite 800  
San Francisco, CA 94105  
415.989.1004 | kpff.com

CONSULTANT



**ROMA**

ARCHITECTURE AND URBAN DESIGN

ROMA Design Group San Francisco  
1527 Stockton Street  
San Francisco, CA 94133  
Telephone (415) 616-9900

SEAL/SIGNATURE

NOT FOR CONSTRUCTION

SEAL/SIGNATURE

DESIGNED BY:  
CC

DRAWN BY:  
CC

CHECKED BY:  
SM

PROJECT

CENTRAL BAY OPERATIONS AND MAINTENANCE FACILITY  
ALAMEDA, CA

SHEET

UTILITY PLAN

DATE

SHEET OF  
X XX

DRAWING NO.  
SC301

JOB NO.  
114513

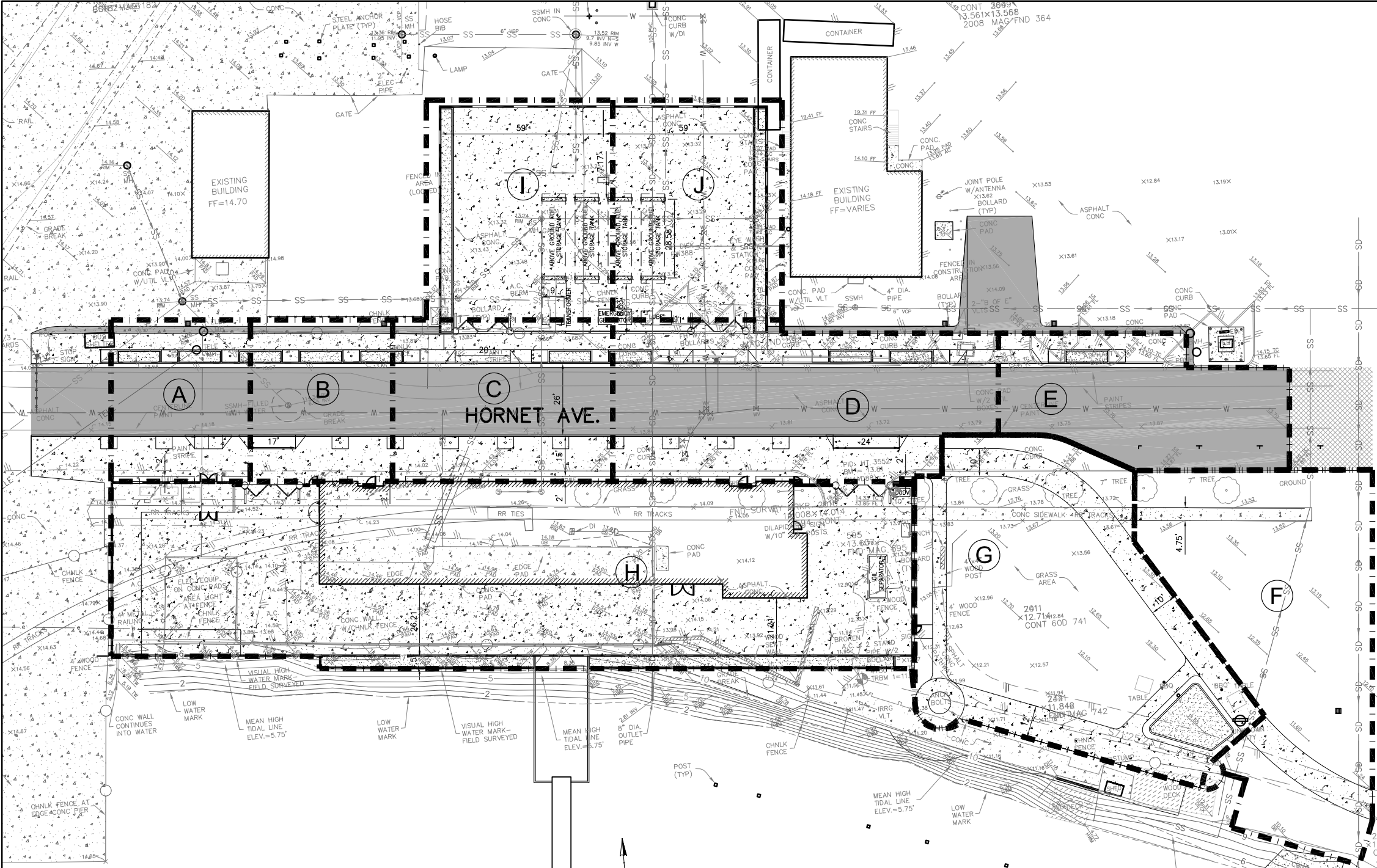

GENERAL NOTES:

1. THE CONTRACTOR SHALL BE RESPONSIBLE FOR OBTAINING ANY AND ALL PERMITS AND SHALL PAY ALL FEES NECESSARY FOR ENCROACHMENT, GRADING, DEMOLITION AND DISPOSAL OF SAID MATERIALS AS REQUIRED BY PRIVATE, LOCAL AND STATE JURISDICTIONS.

LEGEND

--- DRAINAGE AREA BOUNDARY LINE

BIO-RETENTION SIZING FOR PARKING LOT EXAMPLE (4% STANDARD SIZE APPROACH)

DMA	IMPERVIOUS AREA (SF)	PERVIOUS AREA (SF)	PERVIOUS AREA x 0.1 (SF)	EFFECTIVE IMPERVIOUS AREA (EIA)	EIA *0.04 (SF)
H	18,696	778	78	18,774	750
F	SELF-TREATING	—	—	—	—
G	10,399	383	38	10,437	417

PRELIMINARY - NOT FOR CONSTRUCTION

REVISIONS		DESCRIPTION
NO.	DATE	
1	2014-05-29	30% PRELIMINARY ENGINEERING
2	2015-02-26	DRAFT COORDINATION
3	2015-03-09	OWNER REVIEW



CONSULTANT

**kpff**

221 Main Street, Suite 800  
San Francisco, CA 94105  
415.989.1004 | kpff.com

CONSULTANT

**ROMA**

ARCHITECTURE AND URBAN DESIGN

ROMA Design Group San Francisco  
1527 Stockton Street  
San Francisco, CA 94133  
Telephone (415) 616-9900

SEAL/SIGNATURE

NOT FOR CONSTRUCTION

SEAL/SIGNATURE

DESIGNED BY:  
CC  
DRAWN BY:  
CC  
CHECKED BY:  
SM

PROJECT  
CENTRAL BAY OPERATIONS AND MAINTENANCE FACILITY  
ALAMEDA, CA  
SHEET  
STORMWATER CONTROL  
PLAN

DATE  
SHEET X OF XX  
DRAWING NO.  
SC302  
JOB NO.  
114513

PROPOSED SEA LEVEL RISE PROTECTION

RAISE THE ELEVATION OF THE SITE TO BE AT OR ABOVE THE EXPECTED FLOOD LEVELS AND PROJECTED AMOUNT OF SEA LEVEL RISE WITHIN THE LIFE OF THE PROJECT. (MIP, SECTION IV.A.3, PAGE 21)

ACCORDINGLY, THE DEVELOPMENT AREAS ARE PROPOSED TO BE RAISED TO ESTABLISH MINIMUM ELEVATIONS AT OR ABOVE THE EXPECTED FLOOD LEVELS PLUS 18-INCHES OF SEA LEVEL RISE. THE FINISH FLOORS OR ALL NEW STRUCTURE WILL BE CONSTRUCTED 24-INCHES ABOVE THE 100-YEAR TIDAL ELEVATION, PROVIDING AN ADDITIONAL 6-INCHES ABOVE THE INITIAL 18-INCHES AMOUNT OF SEA LEVEL RISE. (MIP, SECTION IV.A.3, PAGE 21)

SITE GRADING DESIGN CRITERIA:  
THE SITE GRADING DESIGN CRITERIA FOR THE VARIOUS FLOOD PROTECTION MEASURES PRESENTED ARE SUMMARIZED IN TABLE 5. (MIP, SECTION 6, PAGE 30)

BCDC SELECTED TWO SEA LEVEL RISE PROJECTIONS. THE PROJECTIONS ARE WITHIN THE RANGE OF CO-CAT SEA LEVEL RISE PREDICTIONS. (MIP, SECTION IV.A.1, PAGE 19)

TIME PERIOD	AMOUNT OF SEA LEVEL RISE
2000-2050	16"
2050-2100	55"

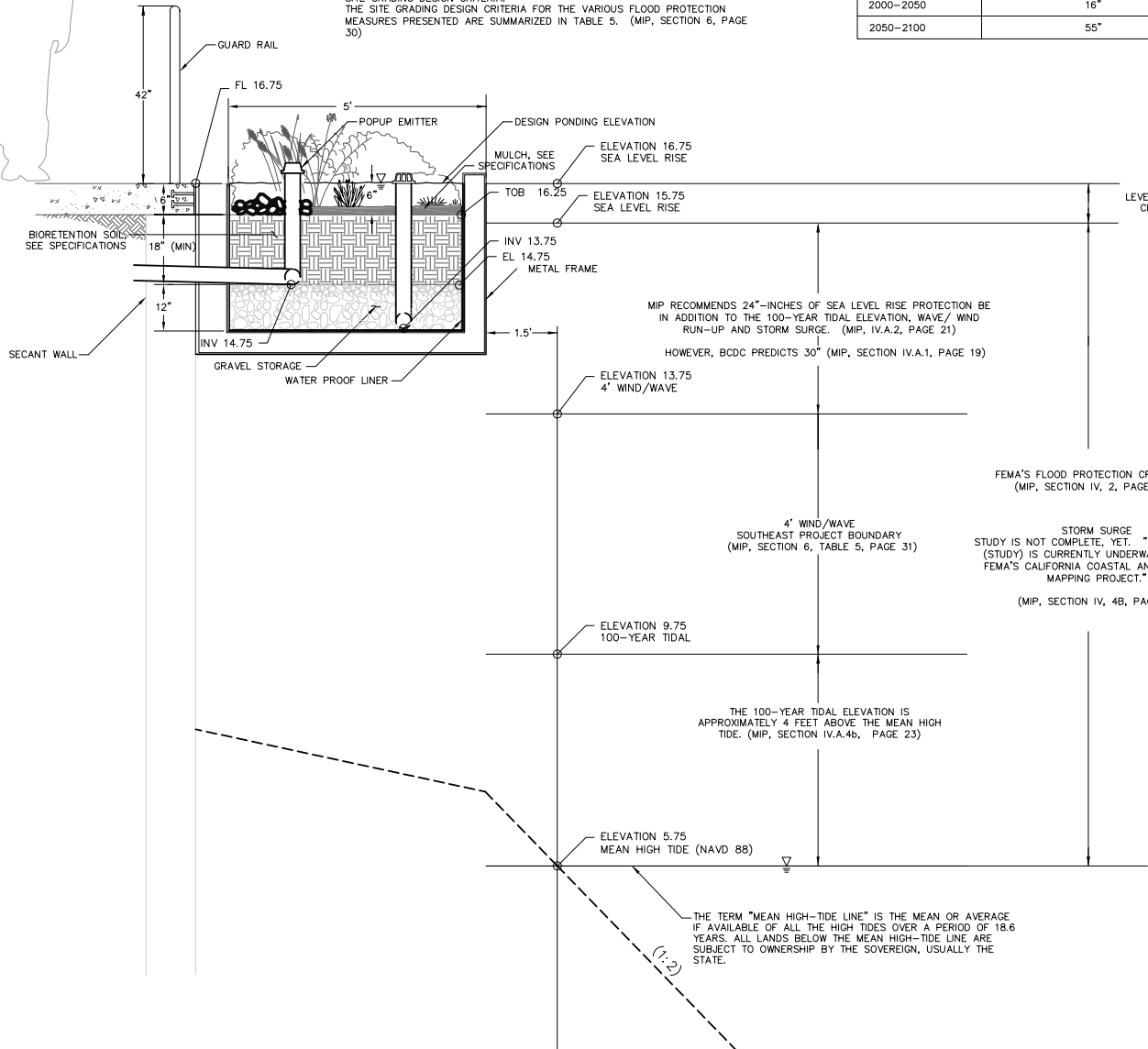

LEVEES WILL ALSO REQUIRE AN ADDITIONAL 1-FEET OF PROTECTION ABOVE THIS CRITERIA AS FREEBOARDS, PROVIDING ADDITIONAL FACTOR OF SAFETY AND PROTECTION. (MIP, SECTION IV.A.2 PAGE 21)

MIP RECOMMENDS 24"-INCHES OF SEA LEVEL RISE PROTECTION BE IN ADDITION TO THE 100-YEAR TIDAL ELEVATION, WAVE/ WIND RUN-UP AND STORM SURGE. (MIP, IV.A.2, PAGE 21)

HOWEVER, BCDC PREDICTS 30" (MIP, SECTION IV.A.1, PAGE 19)

FEMA'S FLOOD PROTECTION CRITERIA. (MIP, SECTION IV, 2, PAGE 21)

STORM SURGE  
STUDY IS NOT COMPLETE, YET. "THIS PROCESS (STUDY) IS CURRENTLY UNDERWAY THROUGH FEMA'S CALIFORNIA COASTAL ANALYSIS AND MAPPING PROJECT."

(MIP, SECTION IV, 4B, PAGE 23)

4' WIND/WAVE  
SOUTHEAST PROJECT BOUNDARY  
(MIP, SECTION 6, TABLE 5, PAGE 31)

ELEVATION 9.75  
100-YEAR TIDAL

THE 100-YEAR TIDAL ELEVATION IS APPROXIMATELY 4 FEET ABOVE THE MEAN HIGH TIDE. (MIP, SECTION IV.A.4b, PAGE 23)

ELEVATION 5.75  
MEAN HIGH TIDE (NAVD 88)

THE TERM "MEAN HIGH-TIDE LINE" IS THE MEAN OR AVERAGE IF AVAILABLE OF ALL THE HIGH TIDES OVER A PERIOD OF 18.6 YEARS. ALL LANDS BELOW THE MEAN HIGH-TIDE LINE ARE SUBJECT TO OWNERSHIP BY THE SOVEREIGN, USUALLY THE STATE.

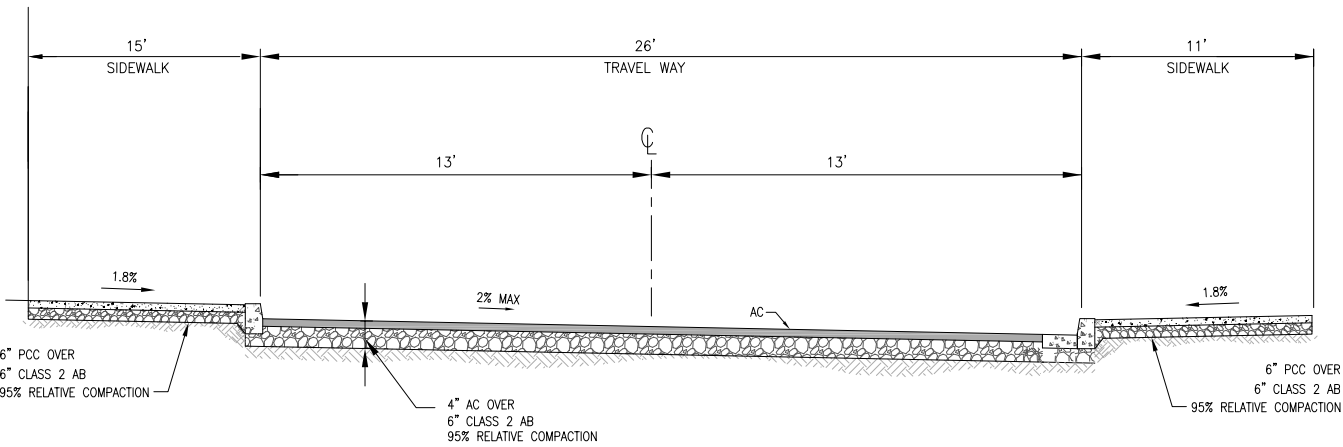

1 TYPICAL SECTION

N.T.S.

2 EXTERIOR PAVEMENT DESIGN  
W. HORNET AVENUE

N.T.S.

PRELIMINARY - NOT FOR CONSTRUCTION

REVISIONS		
NO.	DATE	DESCRIPTION
1	2014-05-29	30% PRELIMINARY ENGINEERING
2	2015-02-26	DRAFT COORDINATION
3	2015-03-10	OWNER REVIEW



CONSULTANT

**kpff**

221 Main Street, Suite 800  
San Francisco, CA 94105  
415.989.1004 | kpff.com

CONSULTANT

**ROMA**  
ARCHITECTURE AND URBAN DESIGN

ROMA Design Group San Francisco  
1527 Stockton Street  
San Francisco, CA 94133  
Telephone (415) 616-9900

SEAL/SIGNATURE

NOT FOR CONSTRUCTION

SEAL/SIGNATURE

DESIGNED BY:

CC

DRAWN BY:

CC

CHECKED BY:

SM

PROJECT

CENTRAL BAY OPERATIONS AND MAINTENANCE FACILITY  
ALAMEDA, CA

SHEET

DETAILS

DATE

SHEET X OF XX

DRAWING NO.  
SC402

JOB NO.  
114513