

Future Public Art in Alameda

Future Locations for Alameda Public Art

This survey aims to gather community input from people who live and/or work in Alameda on where future public art should be located in the City. This survey was designed by Jack Denham Conroy, the public arts fellow for the city of Alameda. The locations on this survey were suggested by city staff for the Public Art Master Plan and were narrowed down using five criteria: Accessibility, Visibility, Geographic Equity, Safety, and Environmental Suitability.

Please take a moment to look at the suggested locations and rank them 1-12 based on your personal preference.

1. Main Street Ferry Terminal
2. Central & 4th Roundabout
3. Washington Park
4. Portola Triangle
5. Central & Encinal Roundabout
6. Franklin Park
7. Lincoln Park
8. Krusi Park
9. Towata Park
10. Godfrey Park
11. Tillman Park
12. Shoreline Park



Ranked Potential Public Art Locations*

Rank the suggested locations by moving them up and down using the three lines on the right side of each white bar.



Washington Park



Tillman Park



Lincoln Park



Godfrey Park



Main Street Ferry Terminal



Shoreline Park



Central & 4th Roundabout



Portola Triangle



Franklin Park



Krusi Park



Towata Park



Central & Encinal Roundabout

Reset

For Future Consideration

If you think there are locations that should be considered in the future that are not on the list above, please use the search bar or zoom and click to select a point on the map that you would like to add. To select multiple locations, submit the form and then refresh the page.

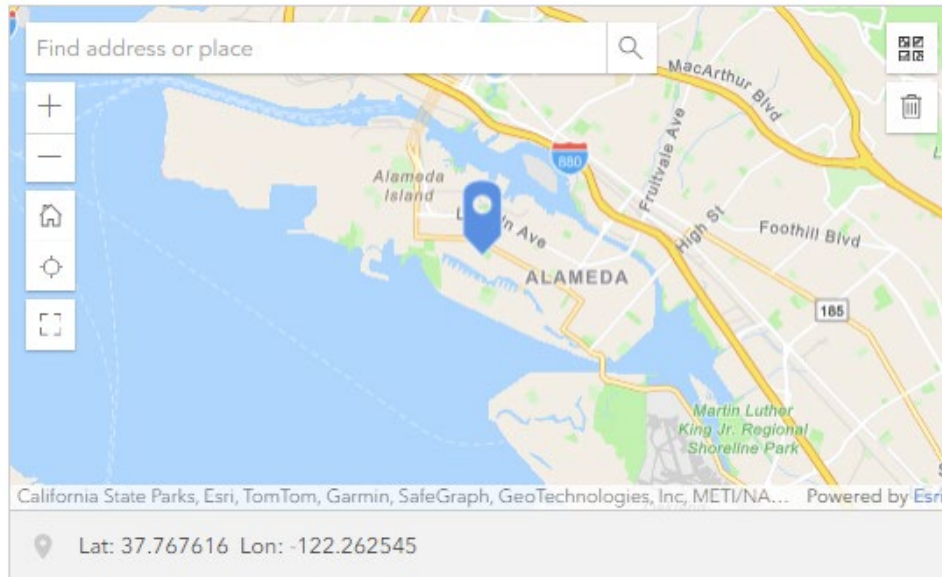

Submit