

April 18, 2023



Lincoln Avenue - Marshall Way - Pacific Avenue

Corridor Improvement Project

Agenda

- Project background
- Community input to date
- Phased approach to concepts
- Next steps



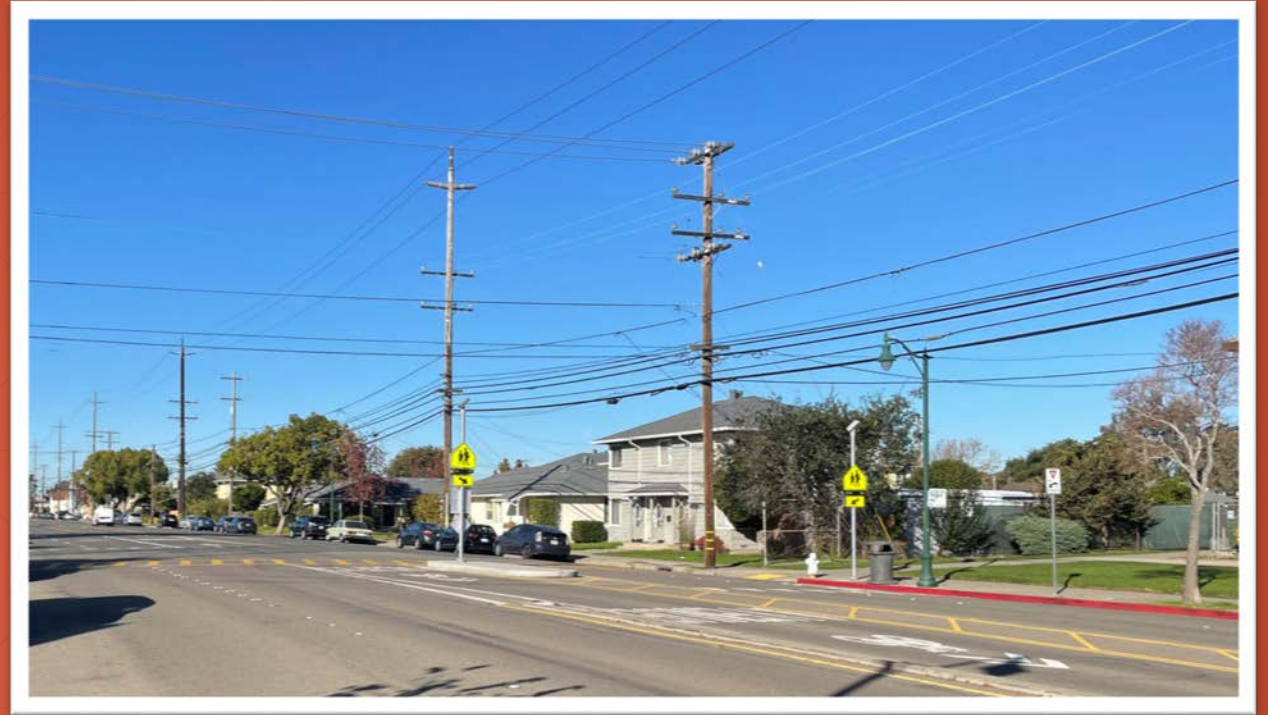

Project Background

Project Goals



- Promote safety by prioritizing Vision Zero
 - Improve mobility for all users, including AC Transit buses
 - Improve pavement for better operations, user experience, & reduced maintenance
 - Provide flood reduction & landscaping
 - Reduce greenhouse gas emissions by improving traffic flow & shifting to walking, bicycling & transit
 - Comply with City plans & policies
-

Project Workflow



Alternatives Analysis
& Refinement
(2022-2023)

Design &
Construction of
Immediate Actions
(2023-2024)

Design &
Construction
Ultimate Actions
(2024-2026)

Pacific-Marshall-Lincoln is Over 3 Miles Long



The Corridor Serves Significant Pedestrian Travel

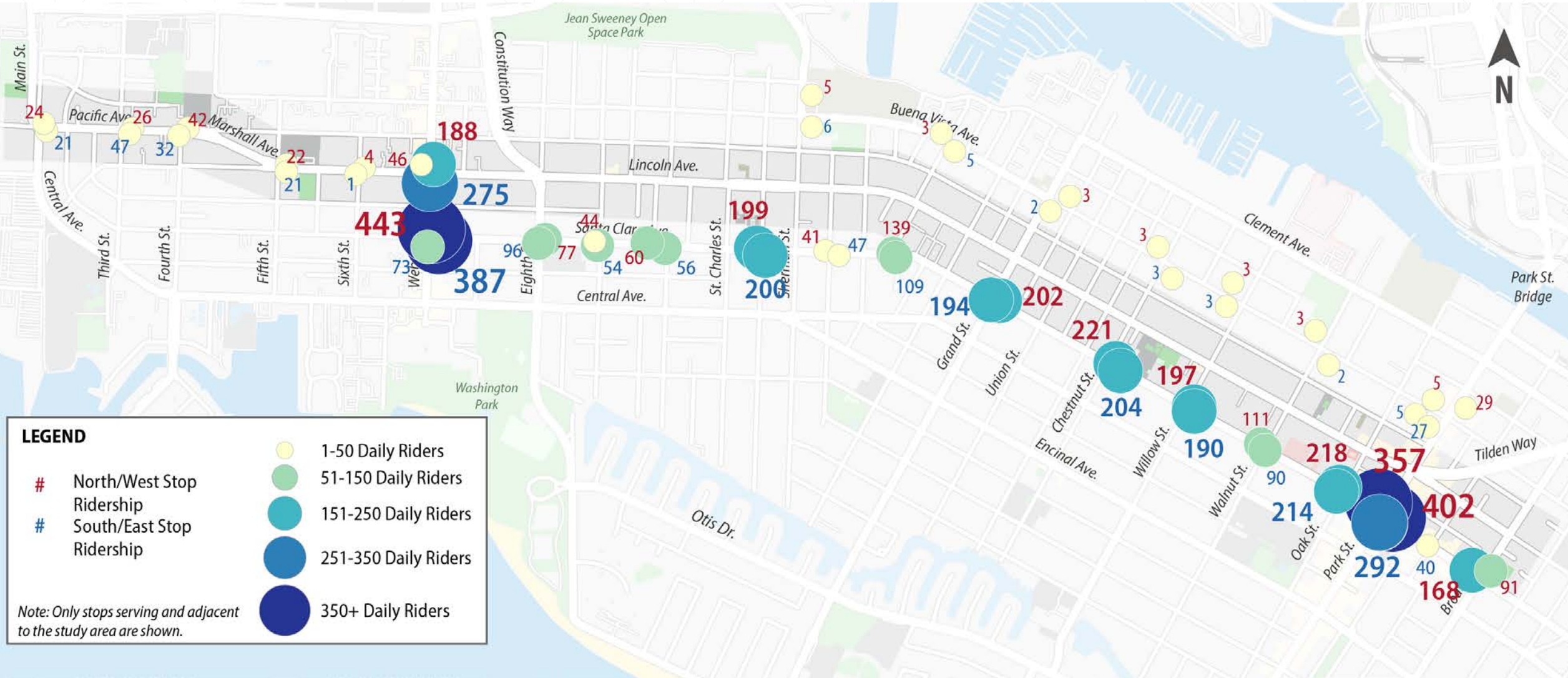

Crash Hot Spots – 258 Reported Crashes in 5 Years

- 258 reported crashes from 2017-2021:
 - 17 crashes involved pedestrians
 - 11 crashes involved cyclists
- Hot spots for bicycle & pedestrian crashes are near Webster St. & Park St.

2017 - 2021

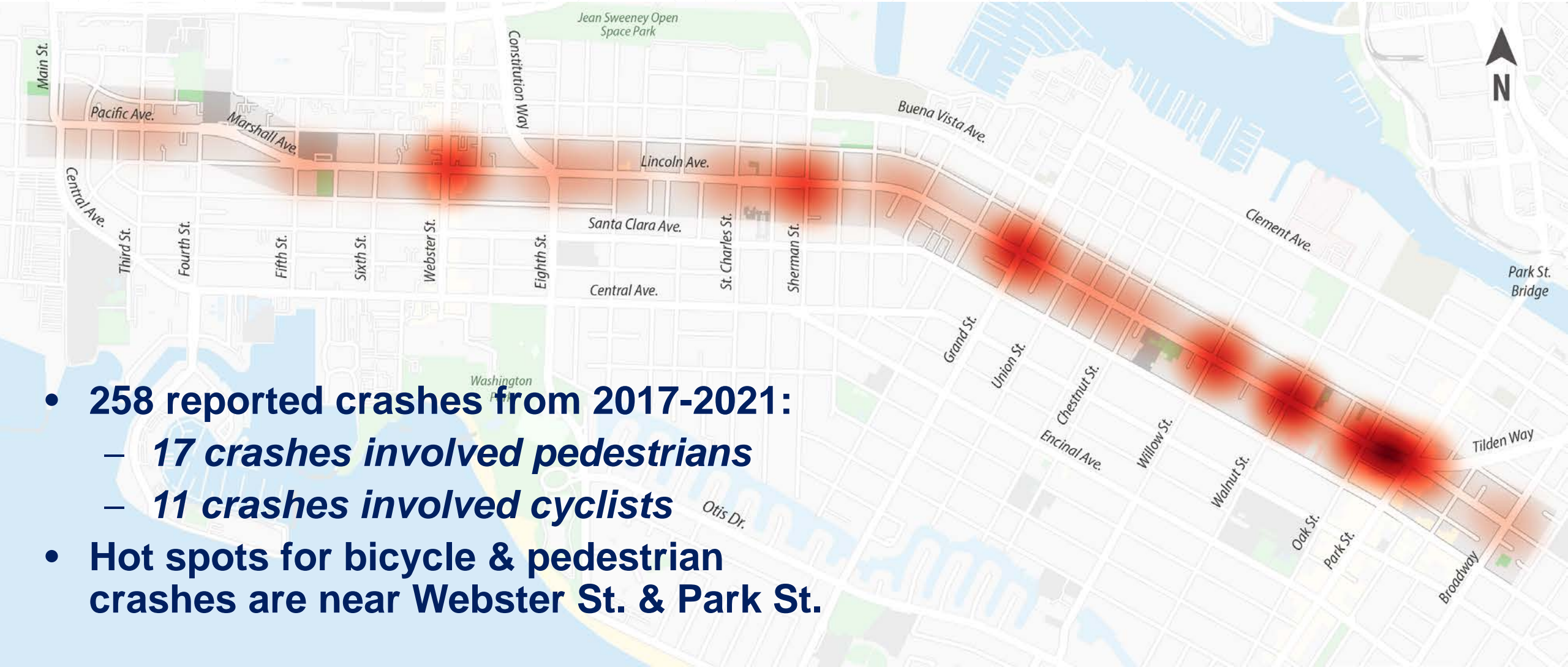

Road Capacity is More Than 3 Times Demand

The roadway can currently accommodate up to 1,600 vehicles per hour in each direction

Corridor Westbound

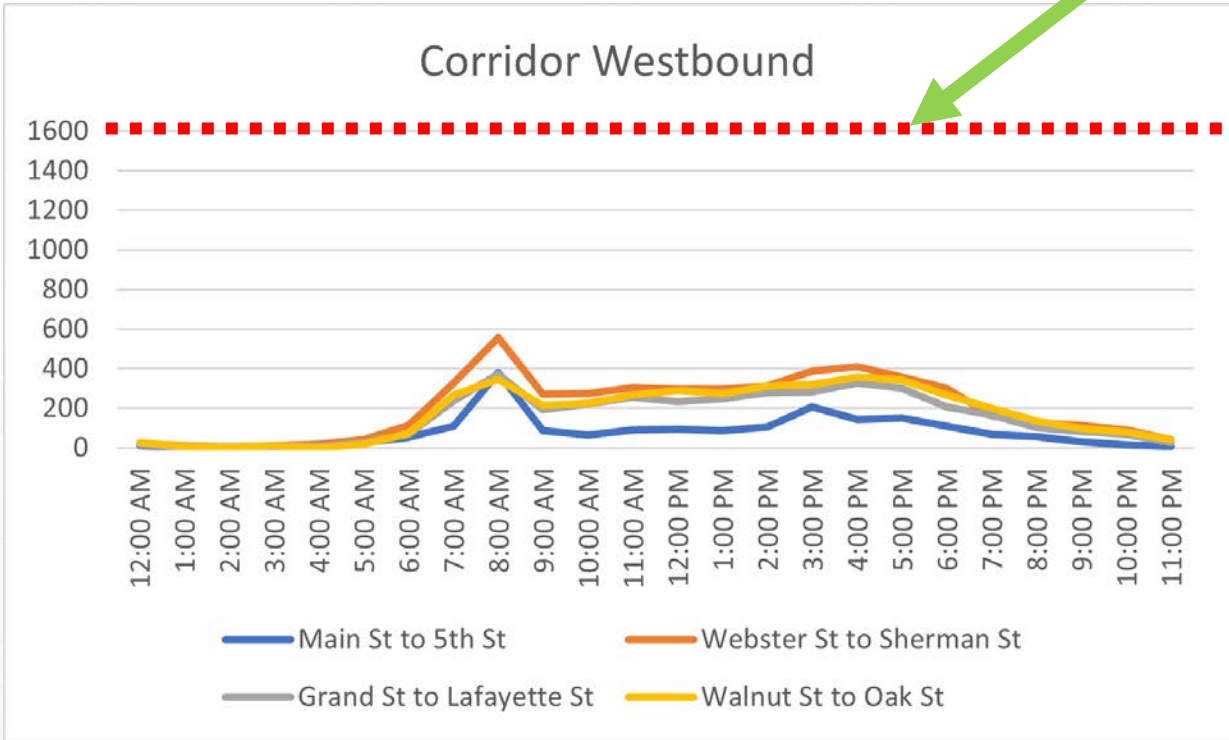

Corridor Eastbound

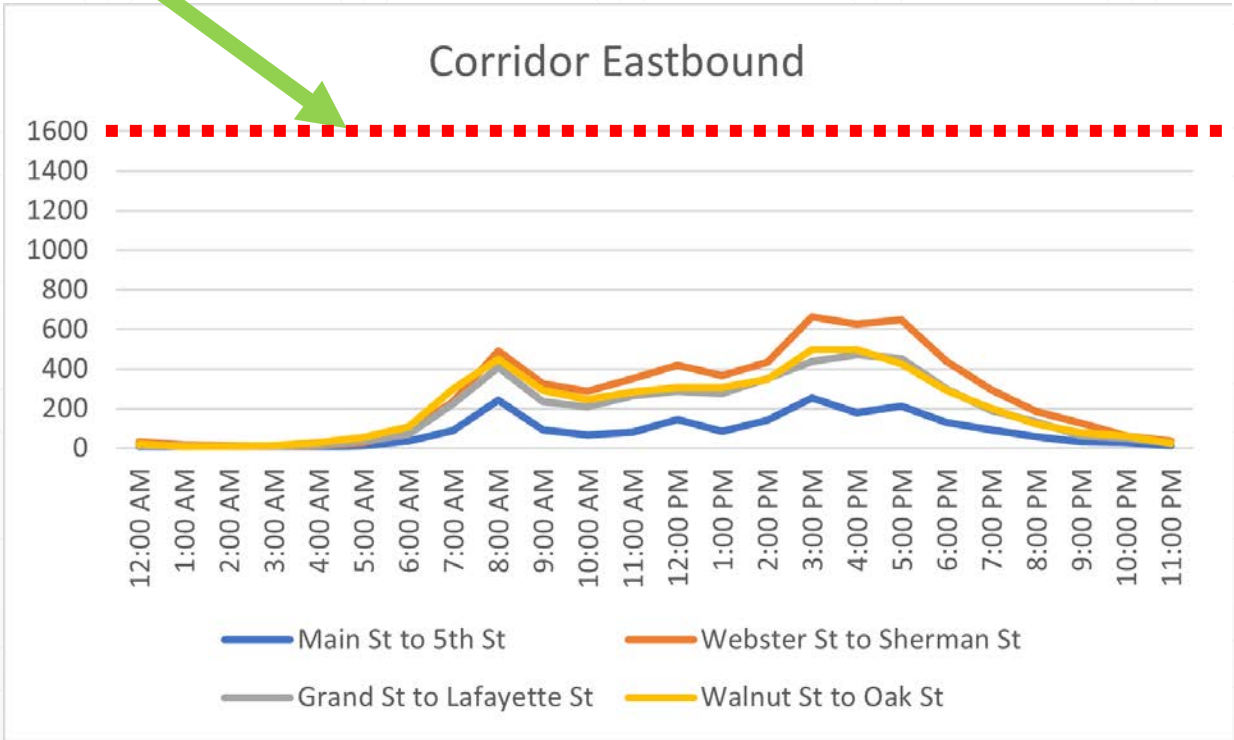

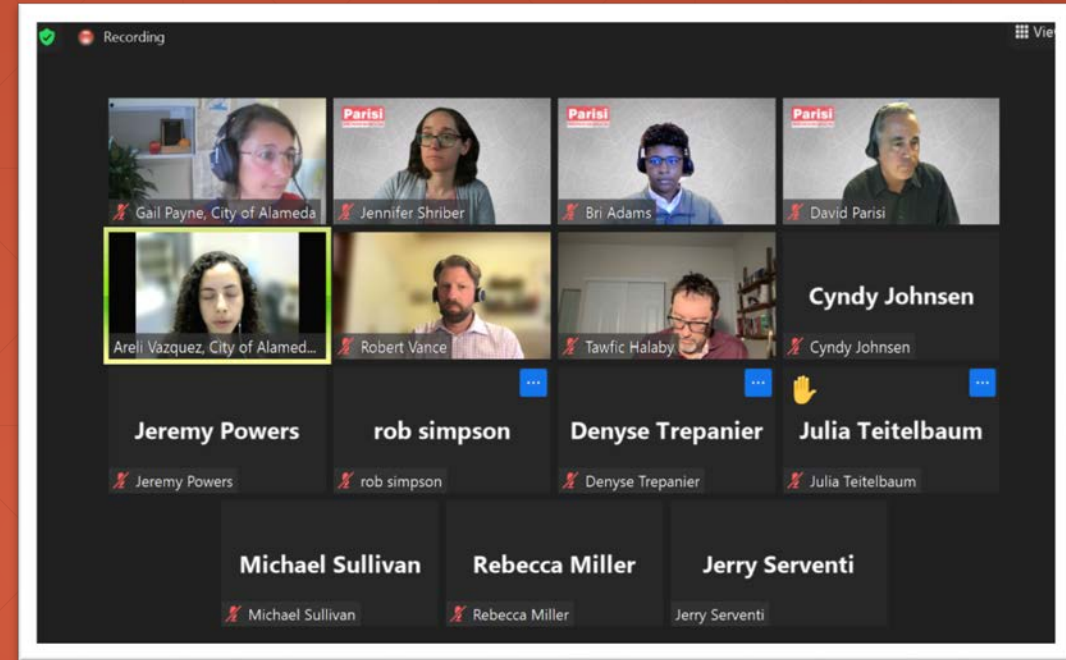

Community & Transportation Commission Input

Community Input

- Street safety concern reports
- Two online surveys
- Two workshops
- Two open houses
- Transportation Commission

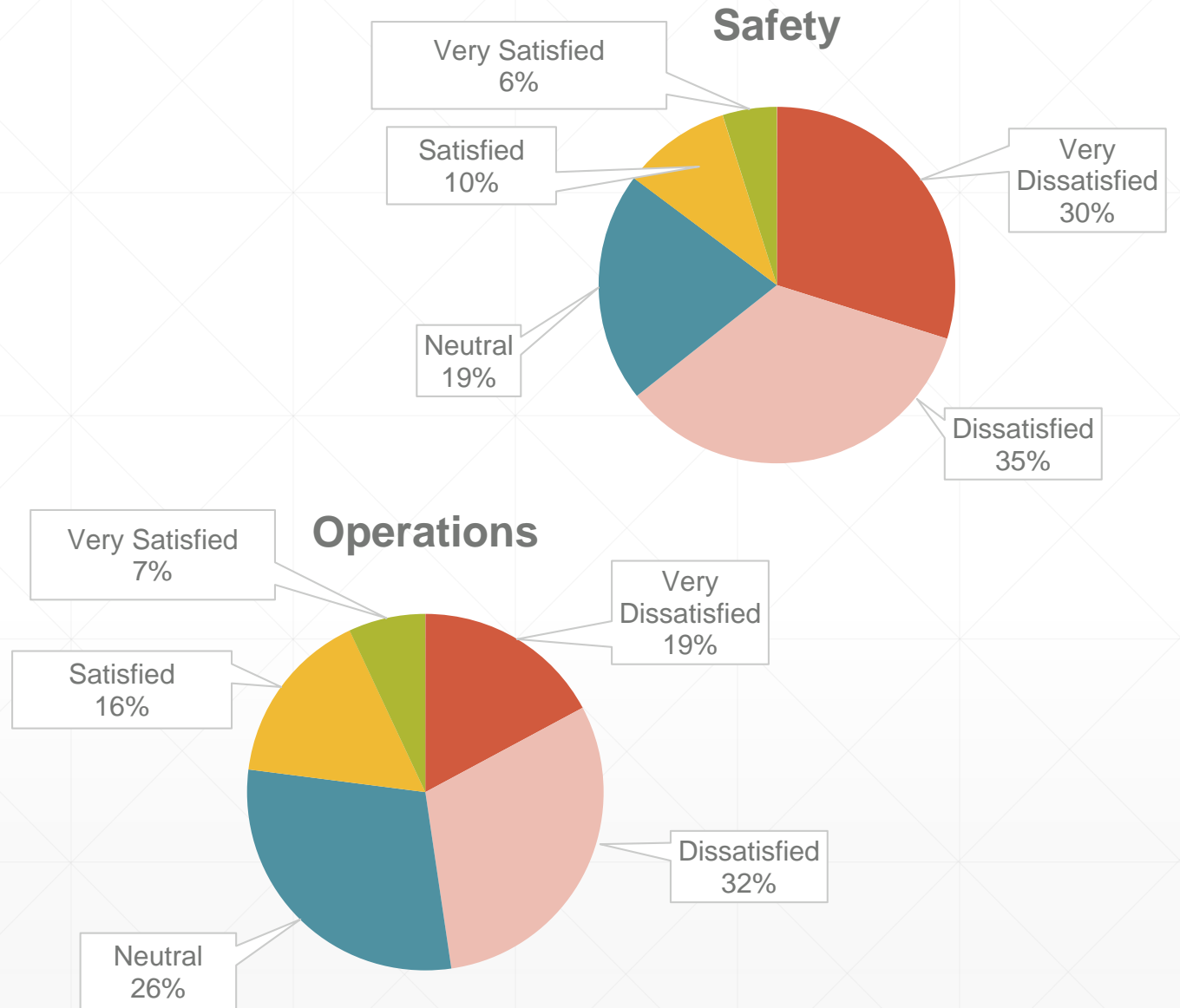



The diagram features a large, light blue arrow pointing to the right, set against a dark red background with a subtle diamond pattern. Inside the arrow are two rounded rectangular boxes. The first box on the left is teal and contains the text 'Immediate Safety Actions'. The second box on the right is yellow and contains the text 'Ultimate Corridor Vision'.

Immediate
Safety Actions

Ultimate
Corridor Vision

Phased Approach to Concept

Ultimate Vision – Focus on Safety Enhancements



Immediate Safety Improvements at Walnut Street

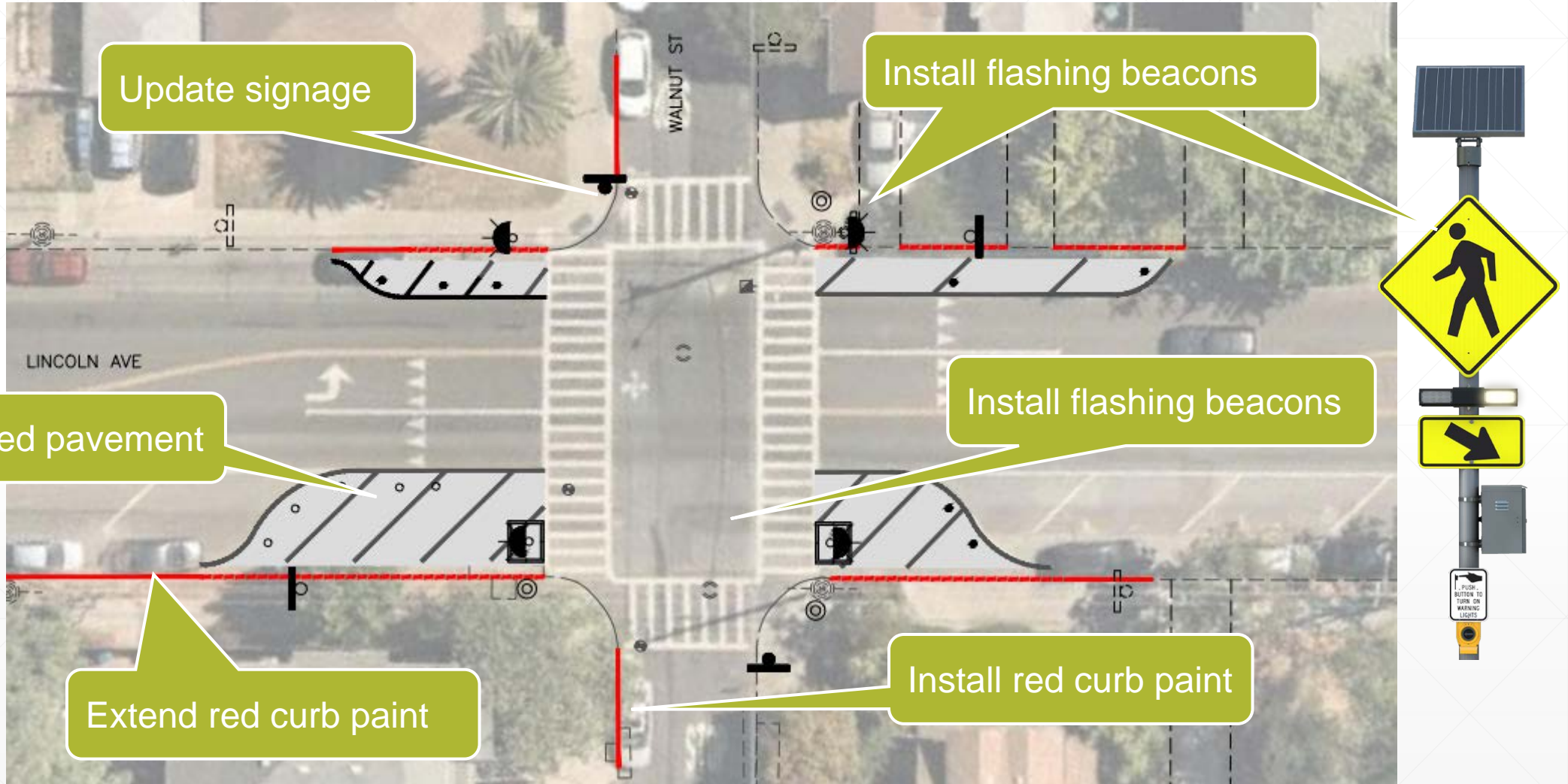

Roundabout at Central Avenue / Main Street

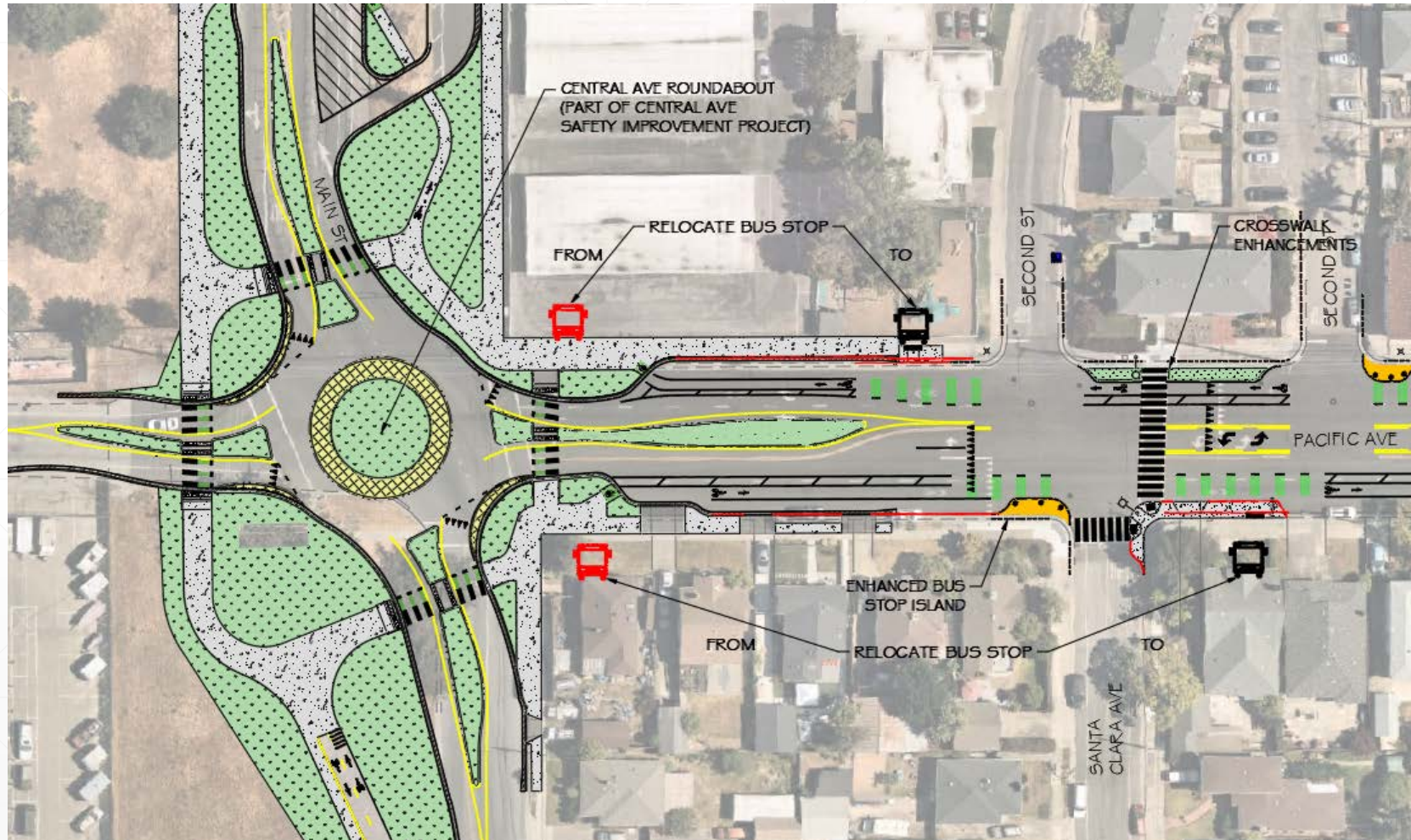

Multimodal Enhancements Near Academy of Alameda

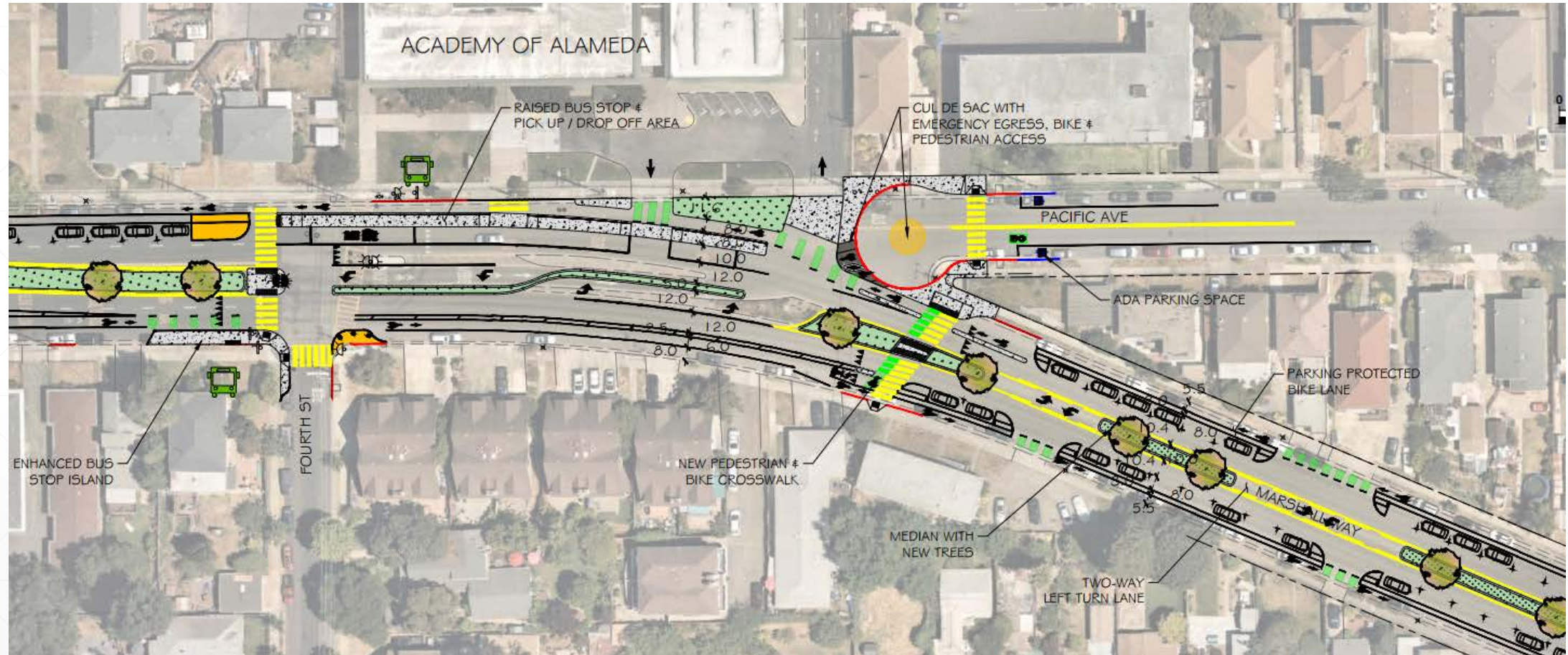

Pedestrian Enhancements Throughout Corridor



Pacific Avenue – Existing



Pacific Avenue – Proposed



Marshall Way – Existing



Marshall Way – Proposed



Lincoln Ave. West of Morton St. - Existing



Lincoln Ave. West of Morton St. – Proposed



Lincoln Ave. East of Morton St. - Existing



Lincoln Ave. East of Morton St. – Proposed



Lincoln Ave. Near Library – Existing



Lincoln Ave. Near Library – Proposed



Lincoln Ave. East of Park St. – Existing



Lincoln Ave. East of Park St. – Proposed



Safety Enhancements: Left Turns & Traffic Signals

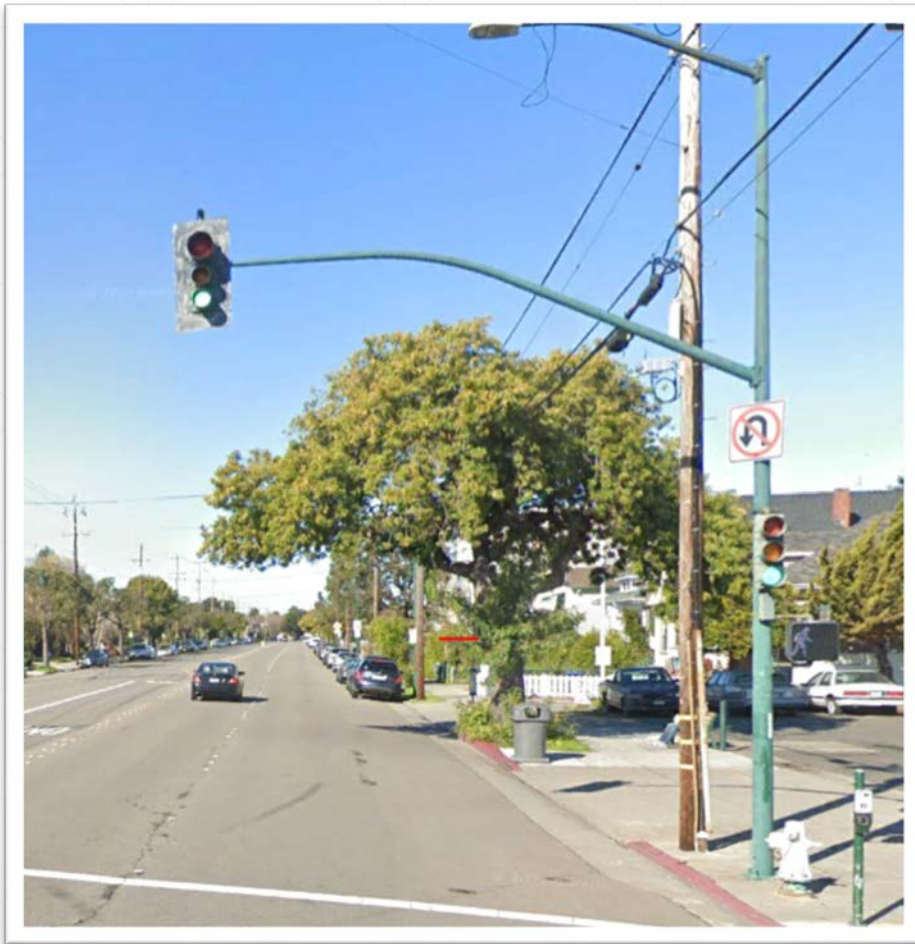

Lincoln Avenue & 5th Street Roundabout



Existing conditions

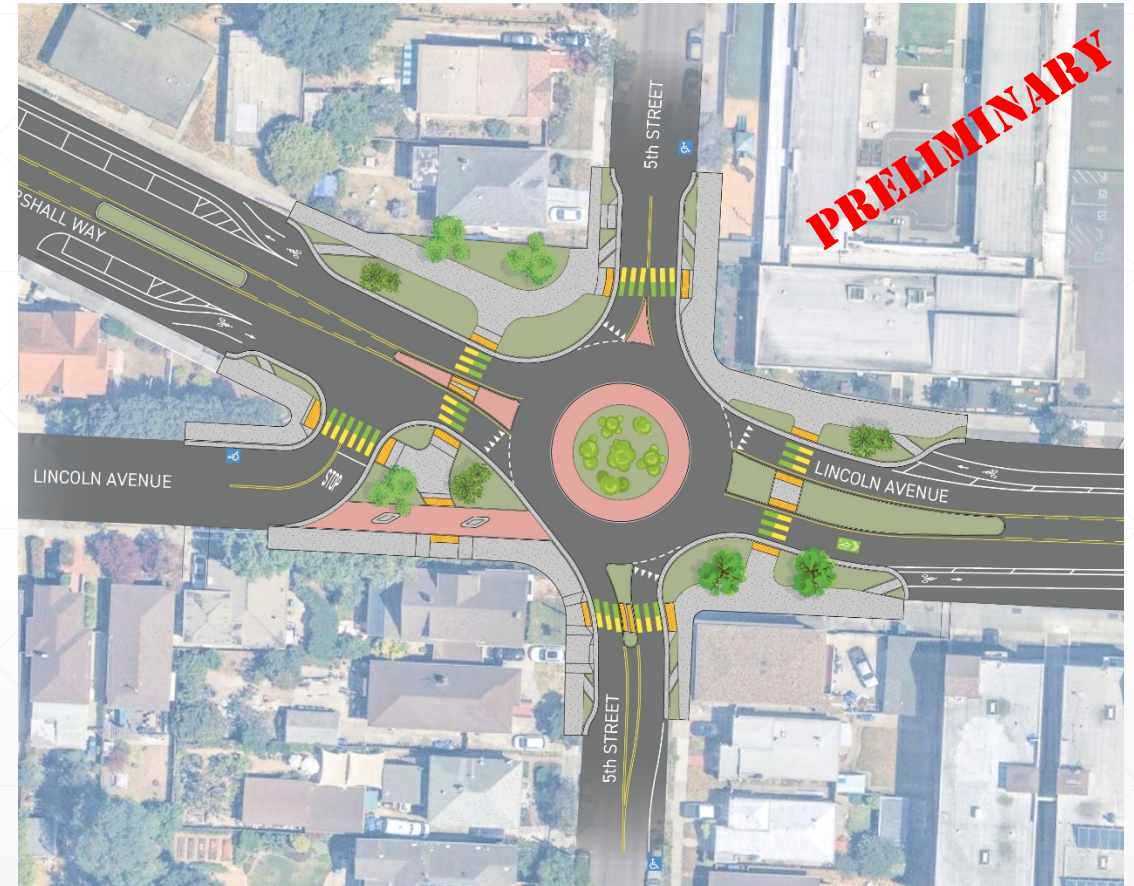

Preliminary Concept

Lincoln Avenue & Wilma Chan Way/8th Street

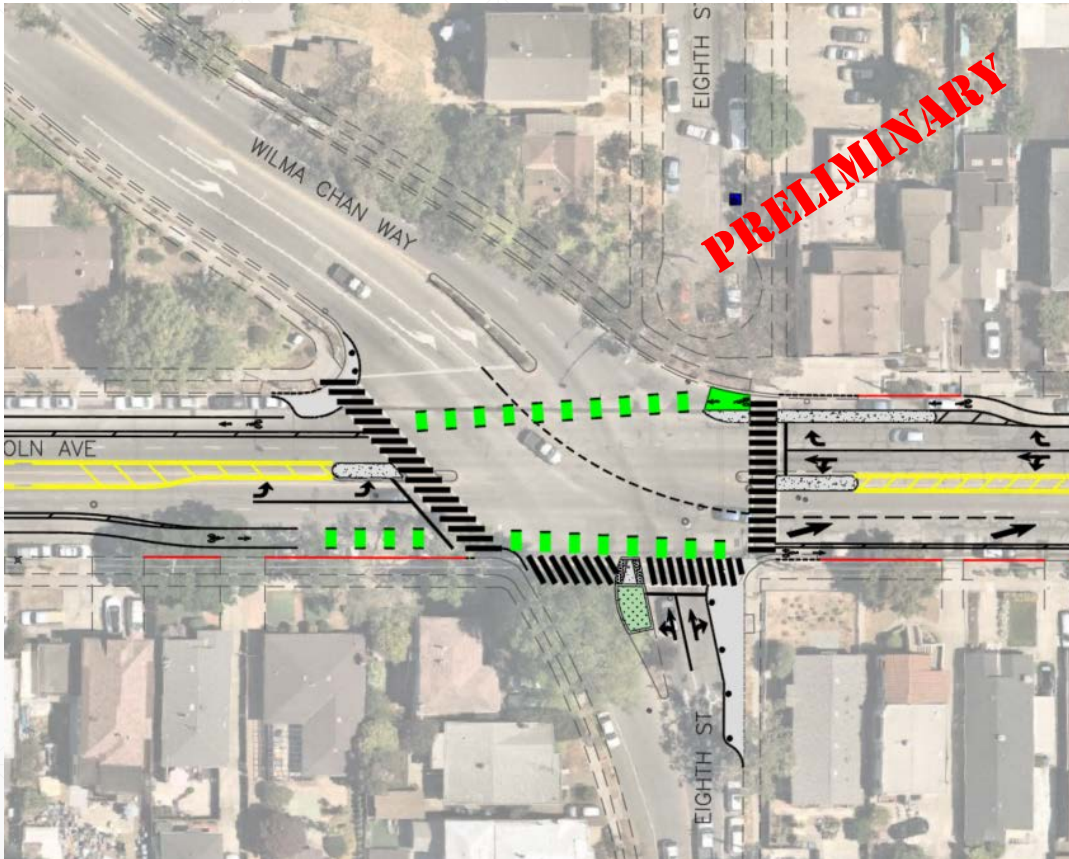

Near-term improvement

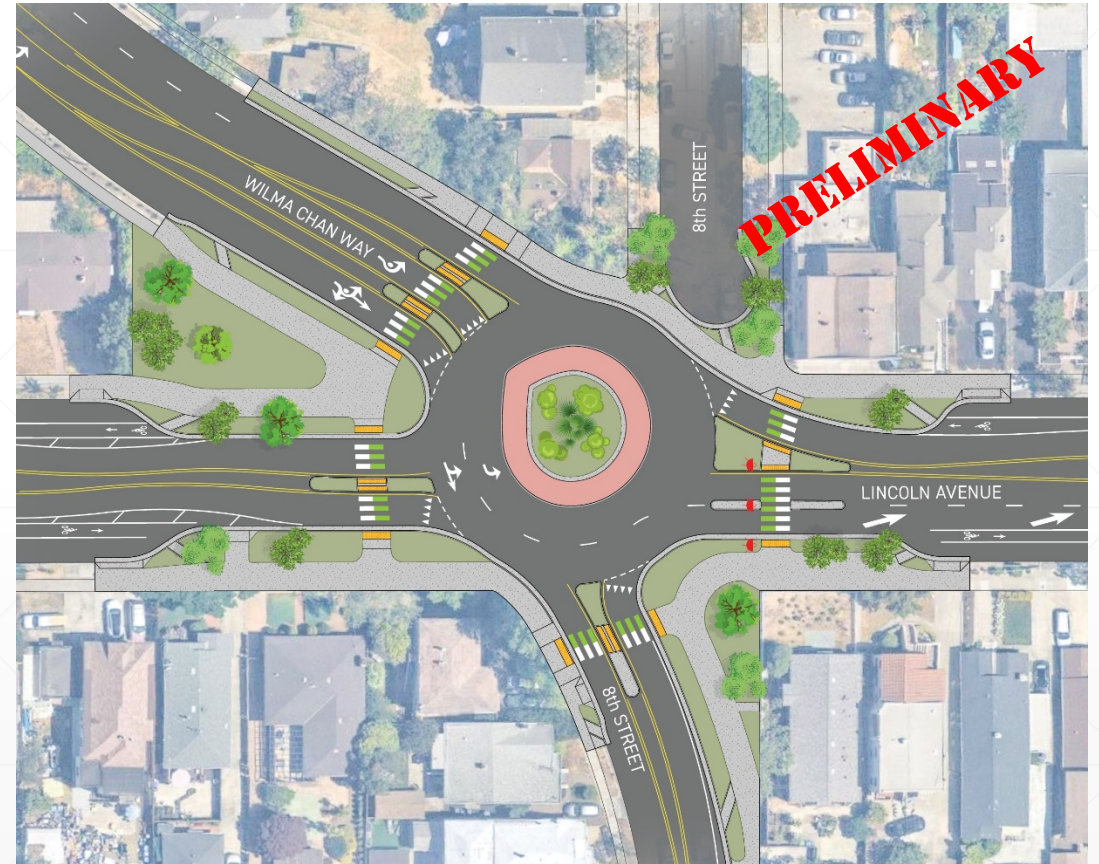

Potential long-term improvement

Safer Traffic Operations

- Accounts for 2040 traffic projections
 - Enough capacity with road diet; traffic diversions not expected
 - Lower delays and service level improvements at roundabouts
 - Left turns at intersections result in negligible delays – and improved safety
-

Next Steps

Next Steps

- Continue focus group meetings
 - Refine project design (pending City Council)
 - Seek grant funding
 - Complete immediate work at Walnut Street
 - Implement project considering phased approach
-

April 18, 2023



Lincoln Avenue - Marshall Way - Pacific Avenue

www.alamedaca.gov/LincolnMarshallPacific

Gail Payne – gpayne@alamedaca.gov – 510-747-6892