Exhibit 5

COPYRIGHT © 2014 BAR architects

ALAMEDA POINT | ALAMEDA, CA

SITE "A" LOCATION

BAR architects
901 Battery Street, Suite 300 | San Francisco, CA 94111 | 415 293 5700 | www.bararch.com

01.20.15

14072

COPYRIGHT © 2014 BAR architects

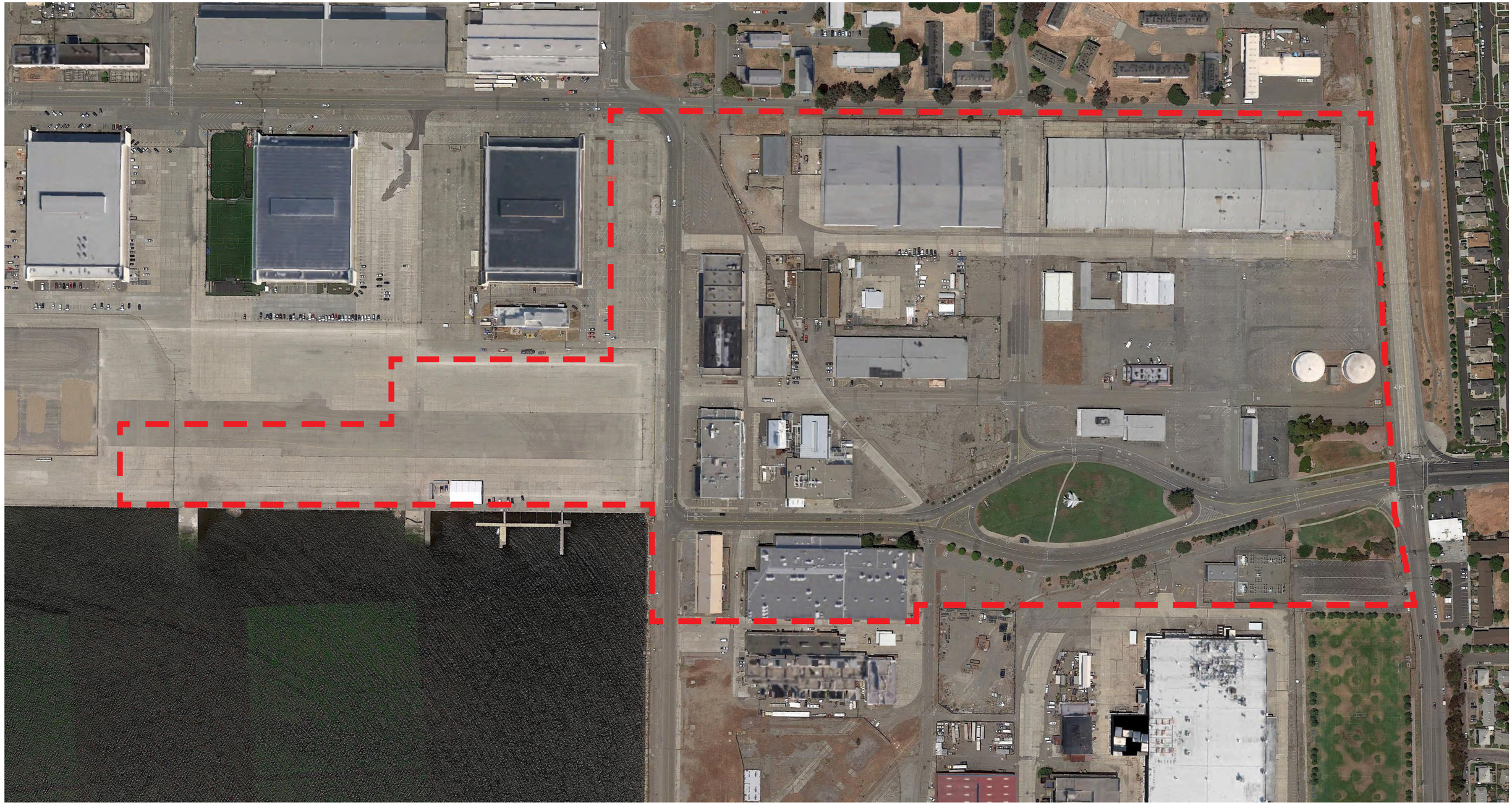

ALAMEDA POINT | ALAMEDA, CA

EXISTING SITE "A"

BAR architects
901 Battery Street, Suite 300 | San Francisco, CA 94111 | 415 293 5700 | www.bararch.com

01.20.15

14072

COPYRIGHT © 2014 BAR architects

PROPOSED SUB-DISTRICT

* DRAWING FROM JULY ALAMEDA POINT PRECISE PLAN

ALAMEDA POINT | ALAMEDA, CA

PRECISE PLAN - SITE A

BAR architects
901 Battery Street, Suite 300 | San Francisco, CA 94111 | 415 293 5700 | www.bararch.com

01.20.15

14072

COPYRIGHT © 2014 BAR architects

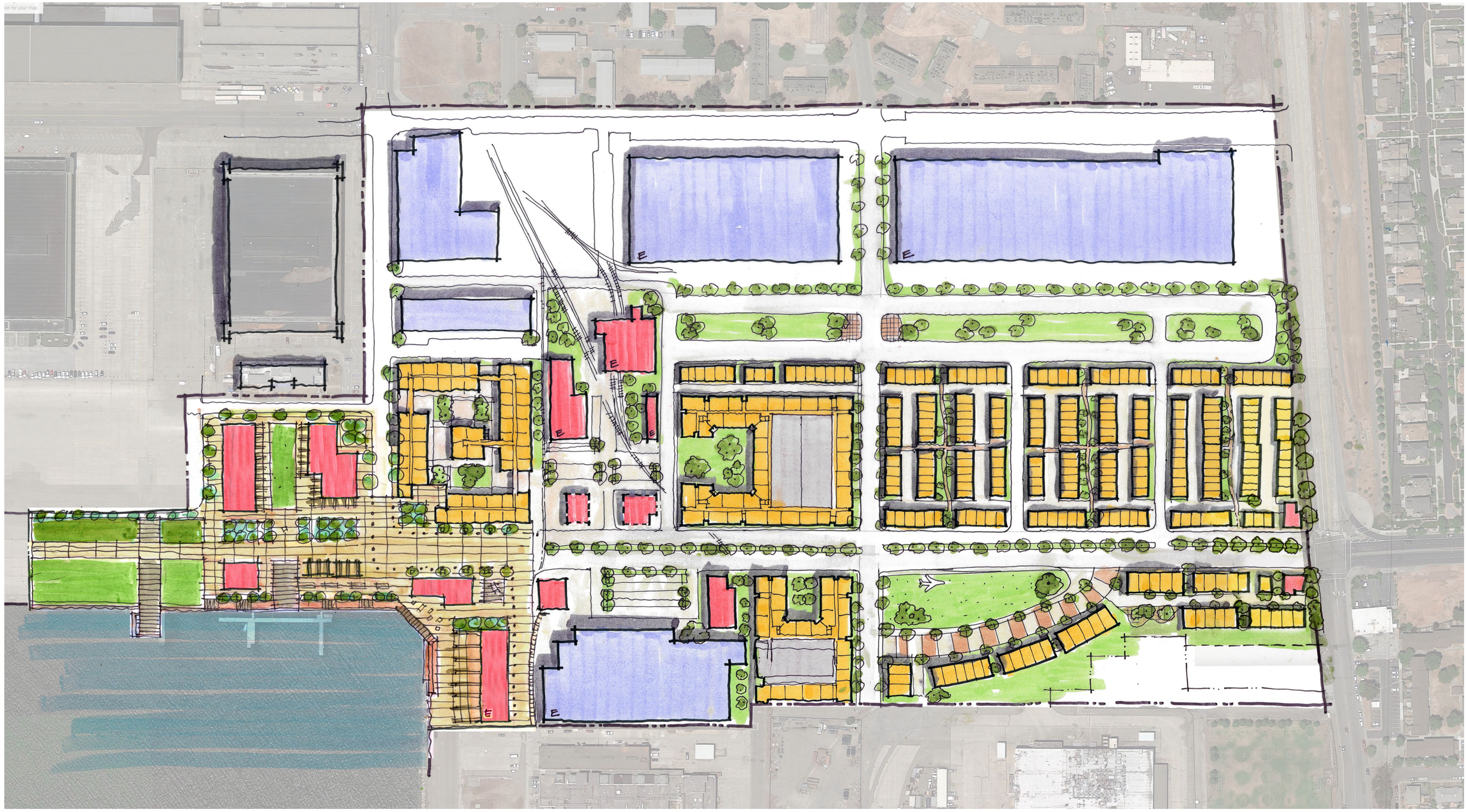

ALAMEDA POINT | ALAMEDA, CA

ALAMEDA POINT PARTNERS - ILLUSTRATIVE SITE PLAN

BAR architects
901 Battery Street, Suite 300 | San Francisco, CA 94111 | 415 293 5700 | www.bararch.com

BkF | ignition architecture | MBH arch | TRICON | Tableau Development | EDEN HOUSING | THOMPSON DORFMAN | e-blu | SRM ERNST development partners | MadisonMarquette | KwanHenmi | FIELD PAOLI | Ap Pn De Wo

01.20.15

14072

COPYRIGHT © 2014 BAR architects

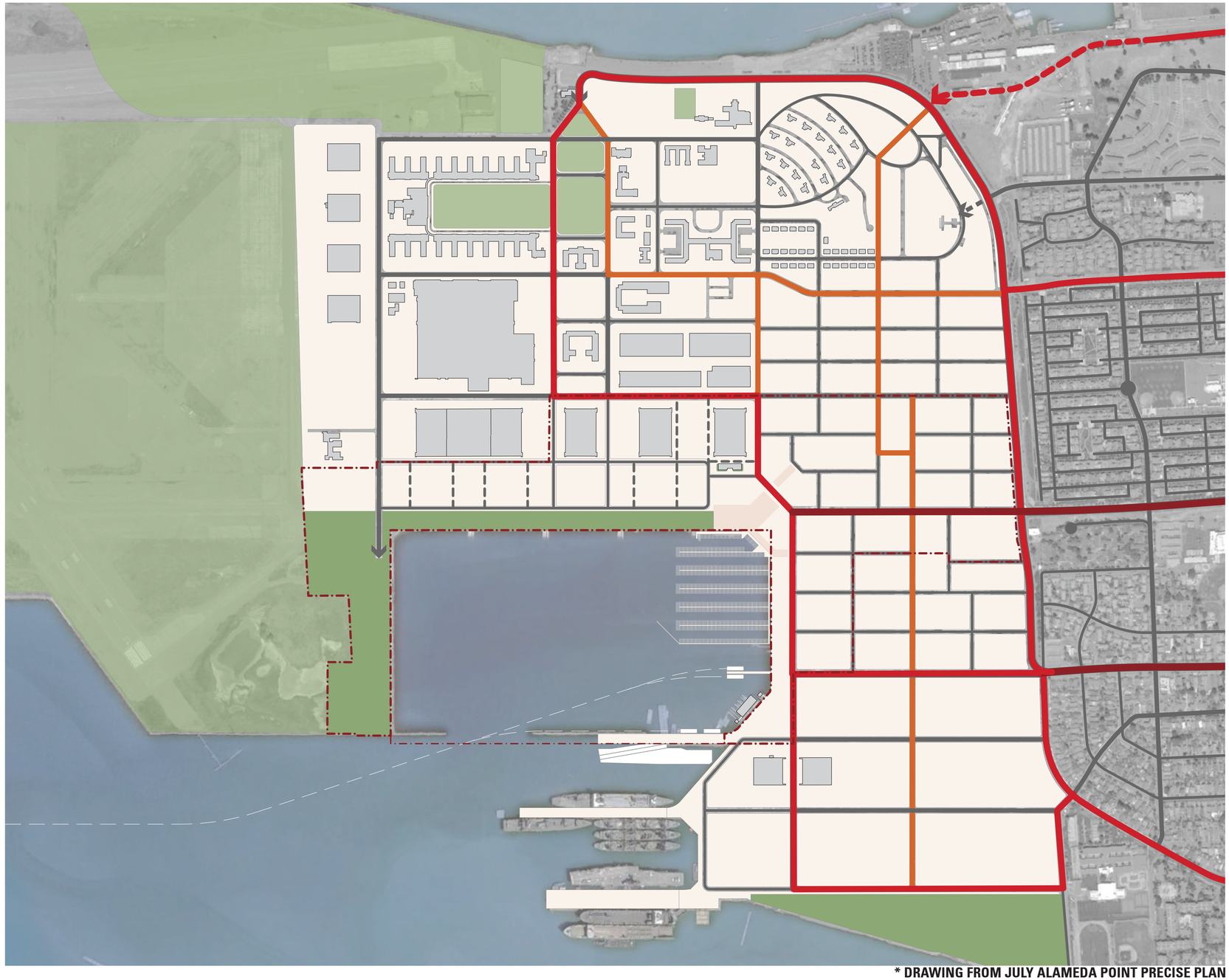

Dedicated Transit
Primary Transit
Secondary Transit
Other Street

* DRAWING FROM JULY ALAMEDA POINT PRECISE PLAN

ALAMEDA POINT | ALAMEDA, CA

PRECISE PLAN - TRANSIT NETWORK

BAR architects
901 Battery Street, Suite 300 | San Francisco, CA 94111 | 415 293 5700 | www.bararch.com

01.20.15
14072

COPYRIGHT © 2014 BAR architects

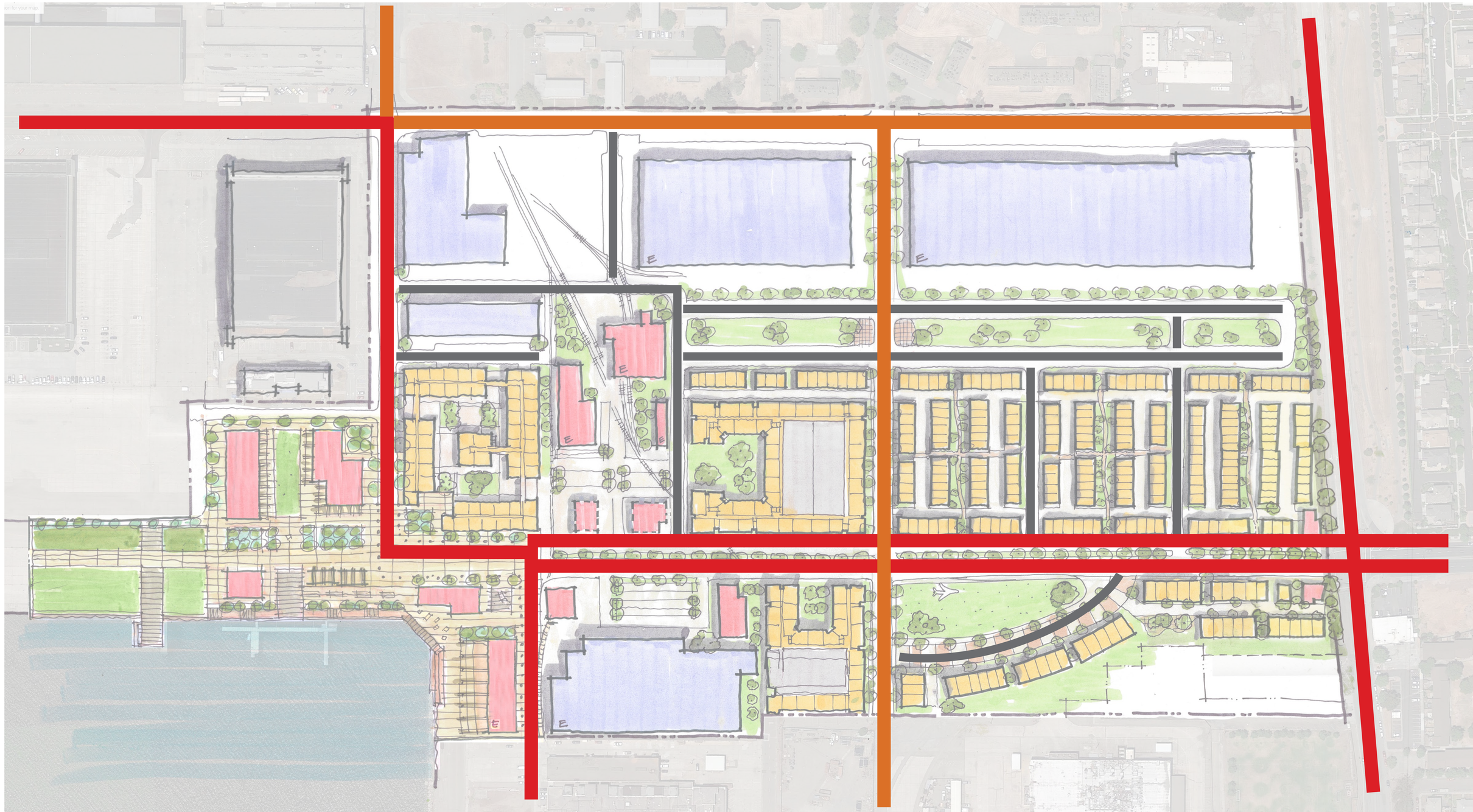

ALAMEDA POINT | ALAMEDA, CA

ALAMEDA POINT PARTNERS - TRANSIT NETWORK

BAR architects
901 Battery Street, Suite 300 | San Francisco, CA 94111 | 415 293 5700 | www.bararch.com

01.20.15

14072

COPYRIGHT © 2014 BAR architects

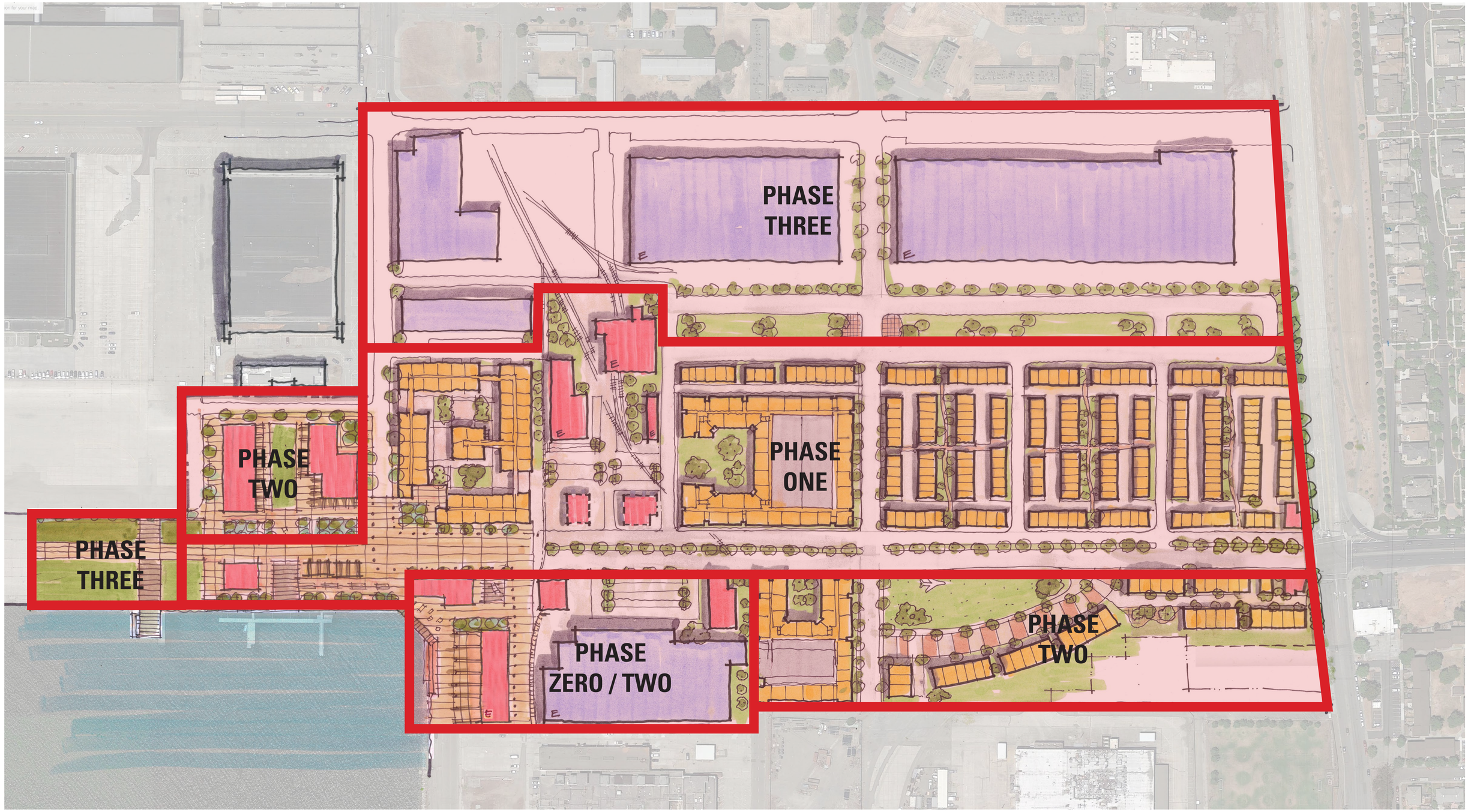

ALAMEDA POINT | ALAMEDA, CA

ALAMEDA POINT PARTNERS - PHASING DIAGRAM

BAR architects
901 Battery Street, Suite 300 | San Francisco, CA 94111 | 415 293 5700 | www.bararch.com

01.20.15
14072

COPYRIGHT © 2014 BAR architects

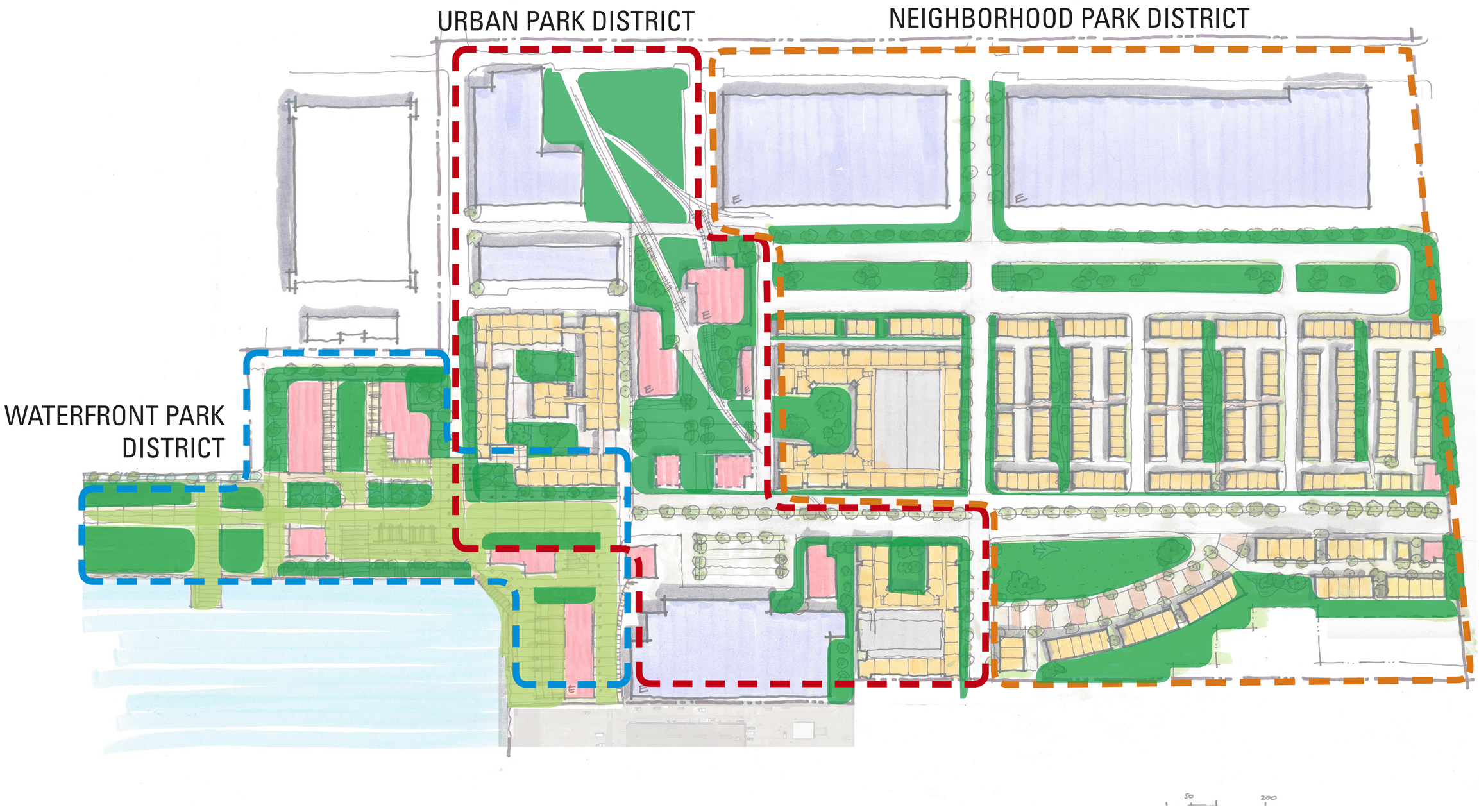

ALAMEDA POINT | ALAMEDA, CA

ILLUSTRATIVE SITE PLAN

BAR architects
901 Battery Street, Suite 300 | San Francisco, CA 94111 | 415 293 5700 | www.bararch.com

BkF | ignition architecture | MBH arch | TRICON | Tableau DEVELOPMENT | EDEN HOUSING | THOMPSON DORFMAN | e-blu | SRMERNST development partners | MadisonMarquette | KwanHenmi | FIELD PAOLI | Ap Ph De We

01.20.15

14072

COPYRIGHT © 2014 BAR architects

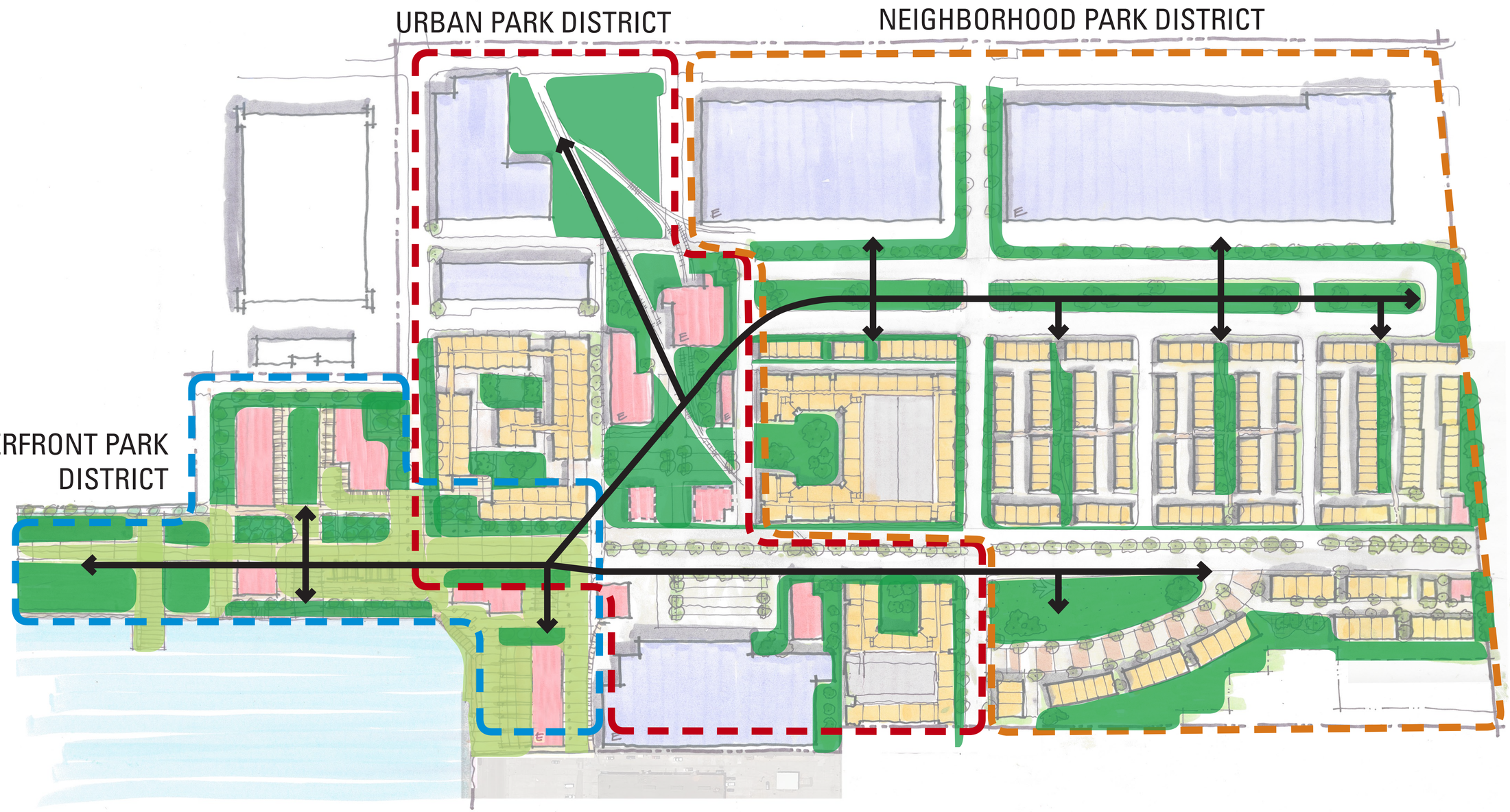

ALAMEDA POINT | ALAMEDA, CA

ILLUSTRATIVE SITE PLAN - CONNECTIVITY

BAR architects
901 Battery Street, Suite 300 | San Francisco, CA 94111 | 415 293 5700 | www.bararch.com

01.20.15
14072

COPYRIGHT © 2014 BAR architects

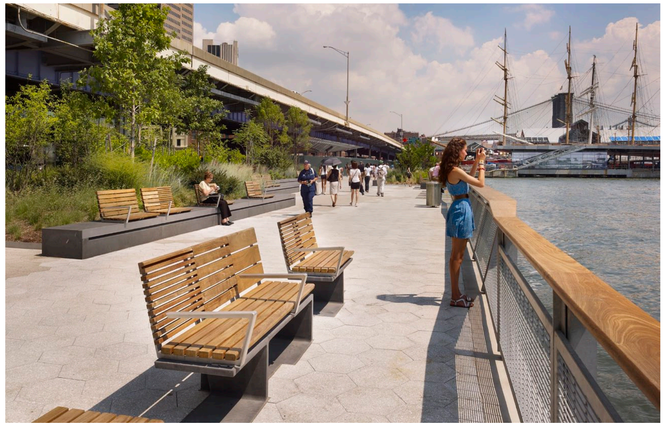
1

2

3

4

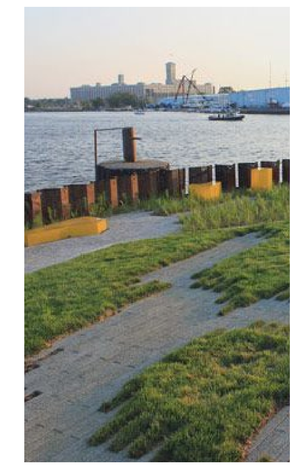
6

7

8

9

10

ALAMEDA POINT | ALAMEDA, CA

WATERFRONT PARK CHARACTER

BAR architects
901 Battery Street, Suite 300 | San Francisco, CA 94111 | 415 293 5700 | www.bararch.com

01.20.15
14072

COPYRIGHT © 2014 BAR architects

1

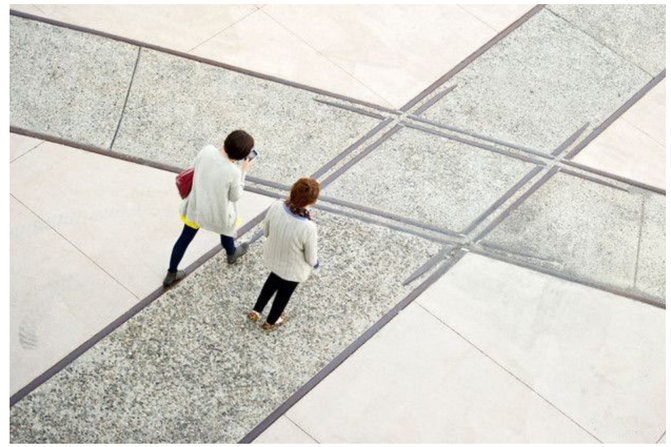
2

3

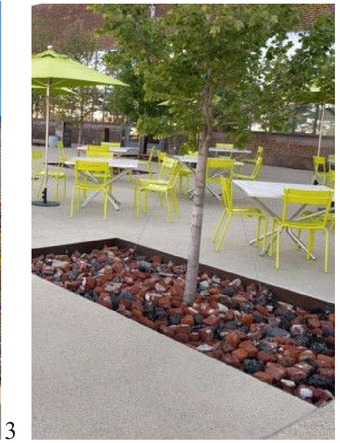
4

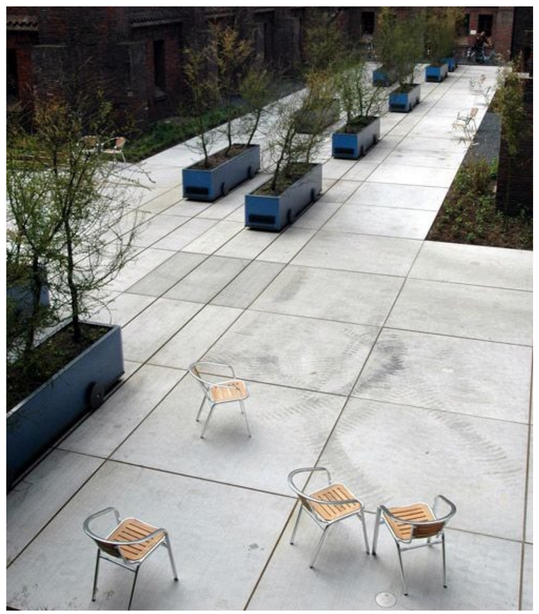
5

6

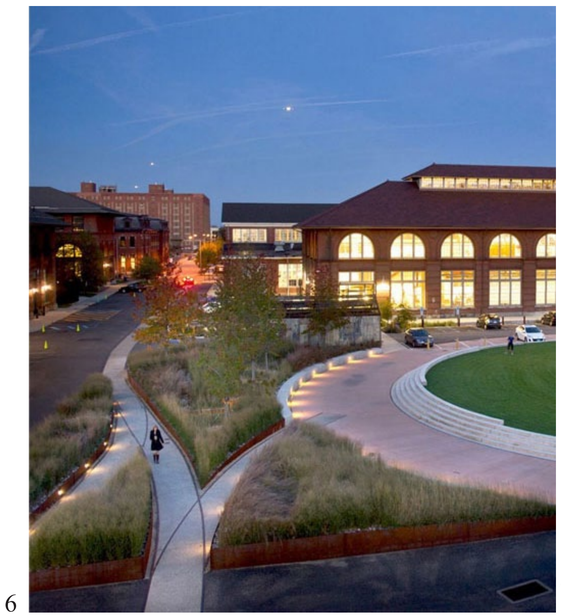
7

8

9

10

11

12

ALAMEDA POINT | ALAMEDA, CA

URBAN PARK CHARACTER

BAR architects
901 Battery Street, Suite 300 | San Francisco, CA 94111 | 415 293 5700 | www.bararch.com

01.20.15
14072

COPYRIGHT © 2014 BAR architects

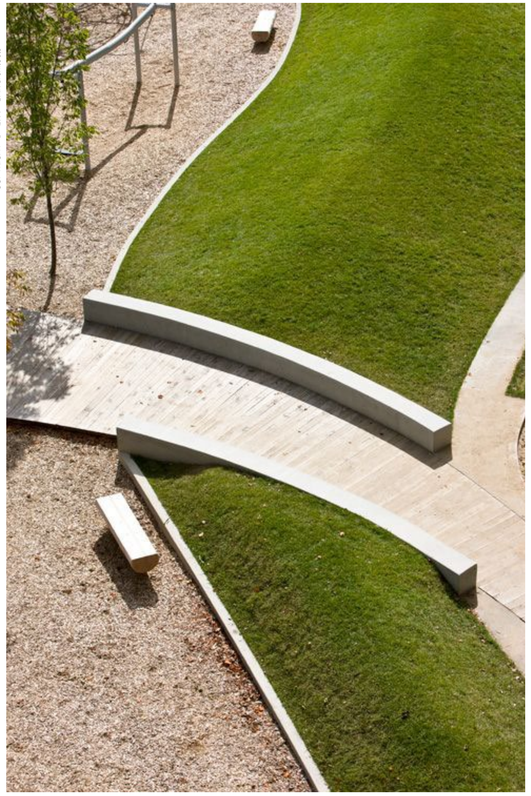
1

2

3

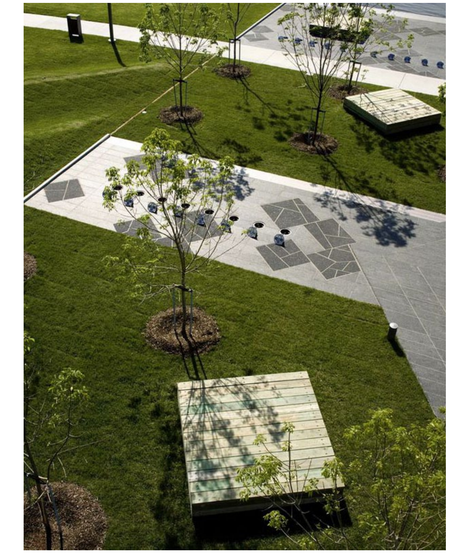
4

5

6

7

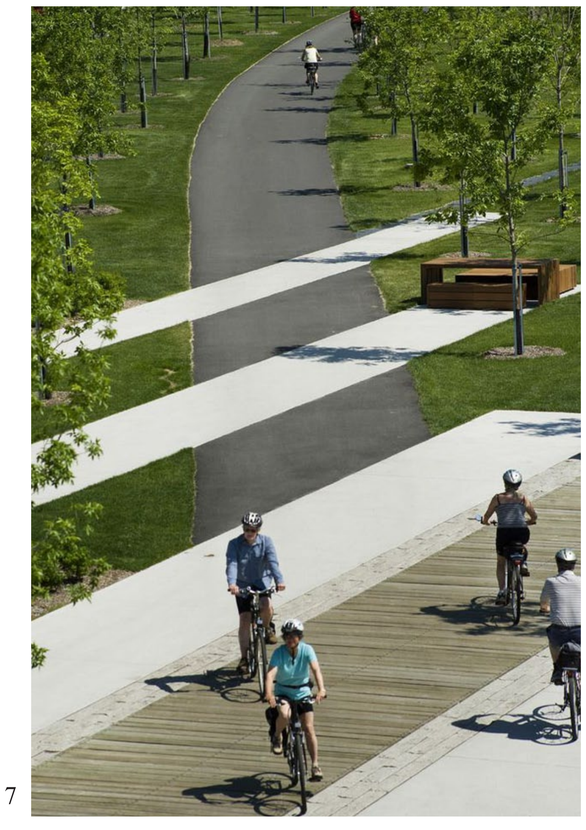
8

ALAMEDA POINT | ALAMEDA, CA

NEIGHBORHOOD PARK CHARACTER

COPYRIGHT © 2014 BAR architects

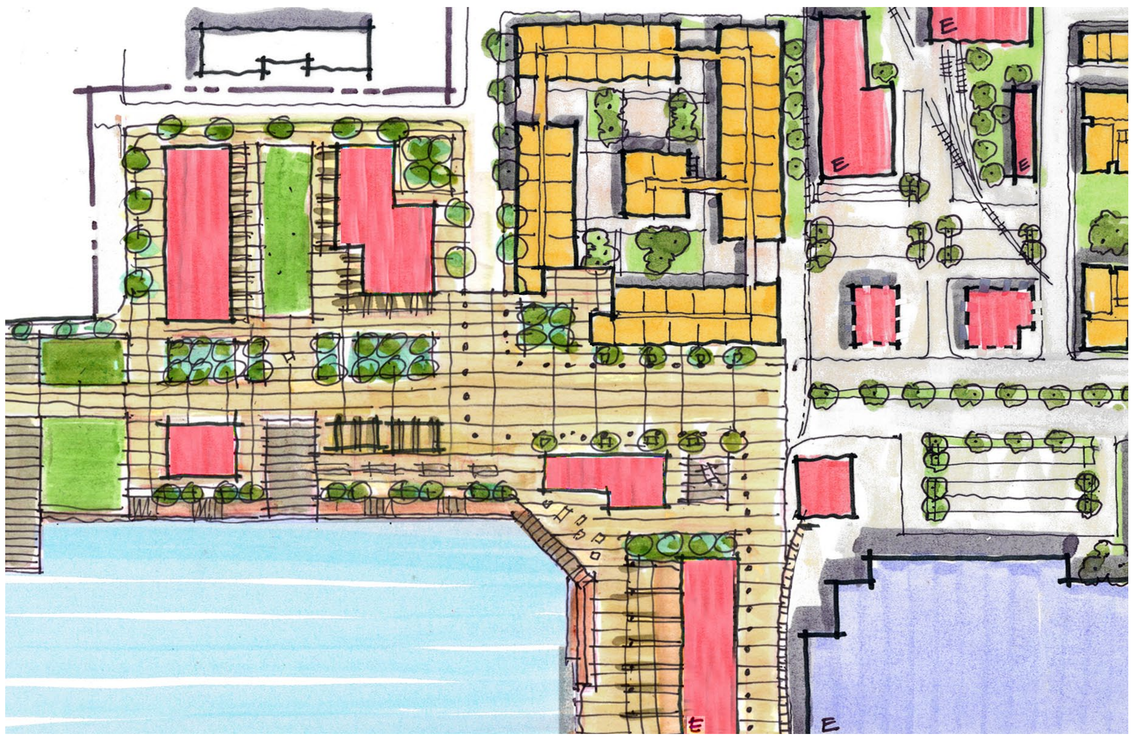

1

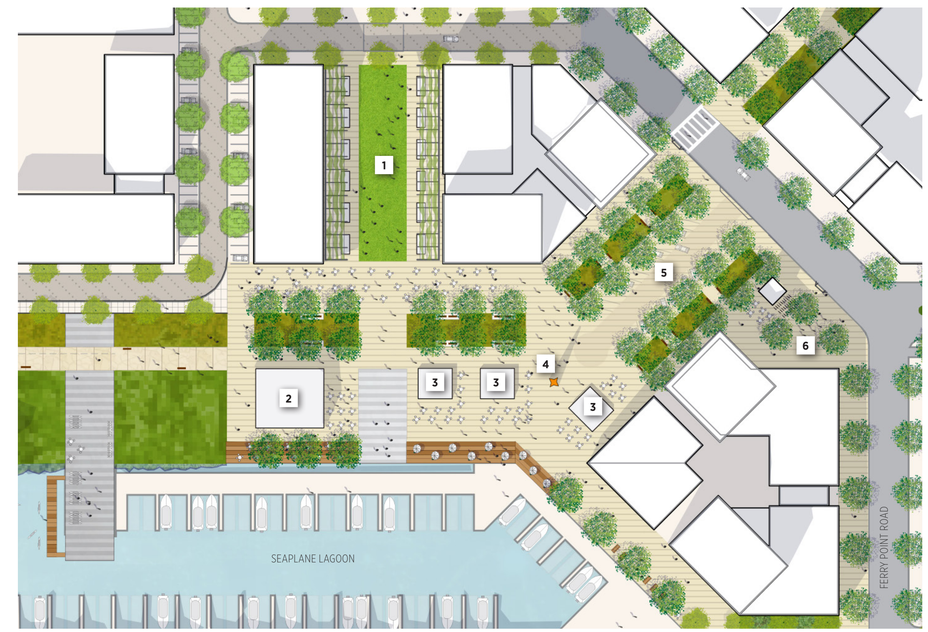

* IMAGE FROM JULY ALAMEDA POINT PRECISE PLAN

COPYRIGHT © 2014 BAR architects

* IMAGE FROM JULY ALAMEDA POINT PRECISE PLAN

1 OUTDOOR CAFE SEATING
2 PEDESTRIAN PROMENADE
3 MARINA
4 MARINA EDGE SEATING AND PLANTING

ALAMEDA POINT | ALAMEDA, CA

MARINA PROMENADE ILLUSTRATION

COPYRIGHT © 2014 BAR architects

ALAMEDA POINT | ALAMEDA, CA

SITE PHOTOS

COPYRIGHT © 2014 BAR architects

BUILDING 113

BUILDING 66

ALAMEDA POINT | ALAMEDA, CA

SITE PHOTOS

COPYRIGHT © 2014 BAR architects

BUILDING 162

ALAMEDA POINT | ALAMEDA, CA

SITE PHOTOS

COPYRIGHT © 2014 BAR architects

pal·imp·sest

/ˈpalimpˌsest/

noun

noun: **palimpsest**; plural noun: **palimpsests**

a manuscript or piece of writing material on which the original writing has been effaced to make room for later writing but of which traces remain.

- something reused or altered but still bearing visible traces of its earlier form.
  "Sutton Place is a palimpsest of the taste of successive owners"

Origin

GREEK
palin
again

GREEK
psēstos
rubbed
smooth

→ GREEK palimpsēstos → LATIN palimpsest
mid 17th century

mid 17th century: via Latin from Greek *palimpsēstos*, from *palin* 'again' + *psēstos* 'rubbed smooth.'

Translate palimpsest to Choose language

Use over time for: palimpsest

COPYRIGHT © 2014 BAR architects

ALAMEDA POINT | ALAMEDA, CA

GRANVILLE ISLAND, VANCOUVER, CANADA

COPYRIGHT © 2014 BAR architects

ALAMEDA POINT | ALAMEDA, CA

GRANVILLE ISLAND, VANCOUVER, CANADA

COPYRIGHT © 2014 BAR architects

ALAMEDA POINT | ALAMEDA, CA

GRANVILLE ISLAND, VANCOUVER, CANADA

COPYRIGHT © 2014 BAR architects

COPYRIGHT © 2014 BAR architects

ALAMEDA POINT | ALAMEDA, CA

TAXI DEVELOPMENT, DENVER, CO

COPYRIGHT © 2014 BAR architects