

**NORTH ELEVATION**

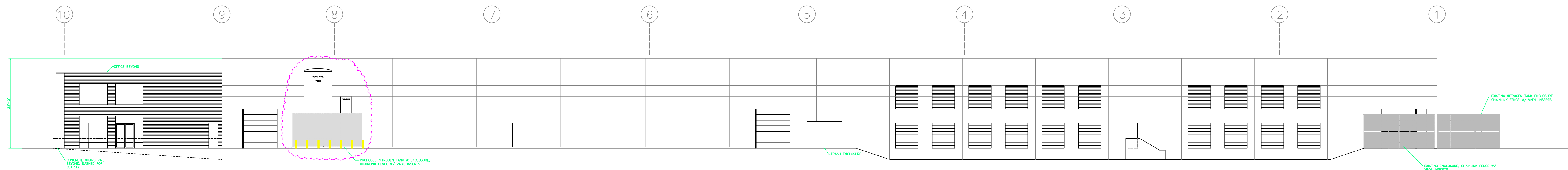

**EAST ELEVATION**

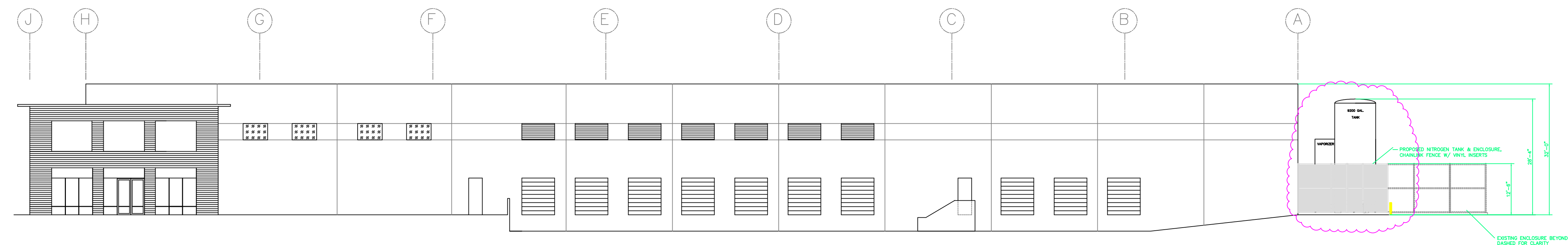

**SOUTH ELEVATION**

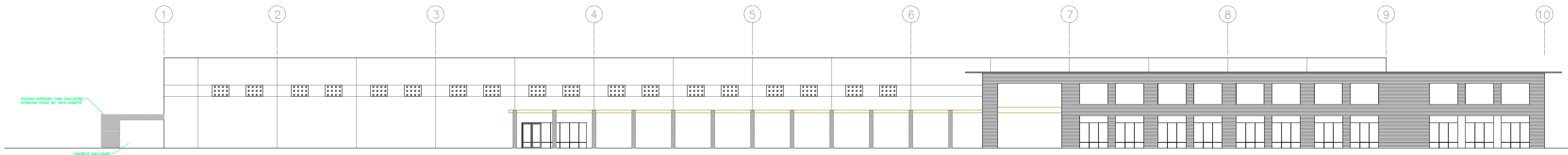

**WEST ELEVATION**

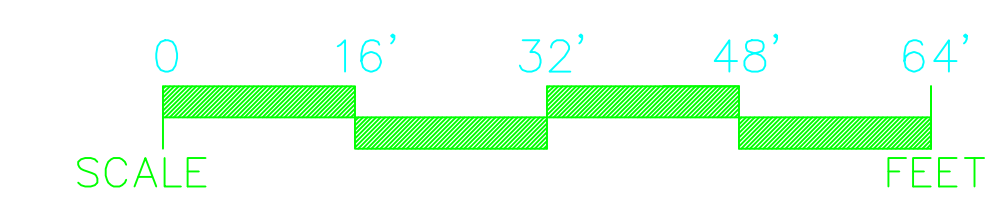
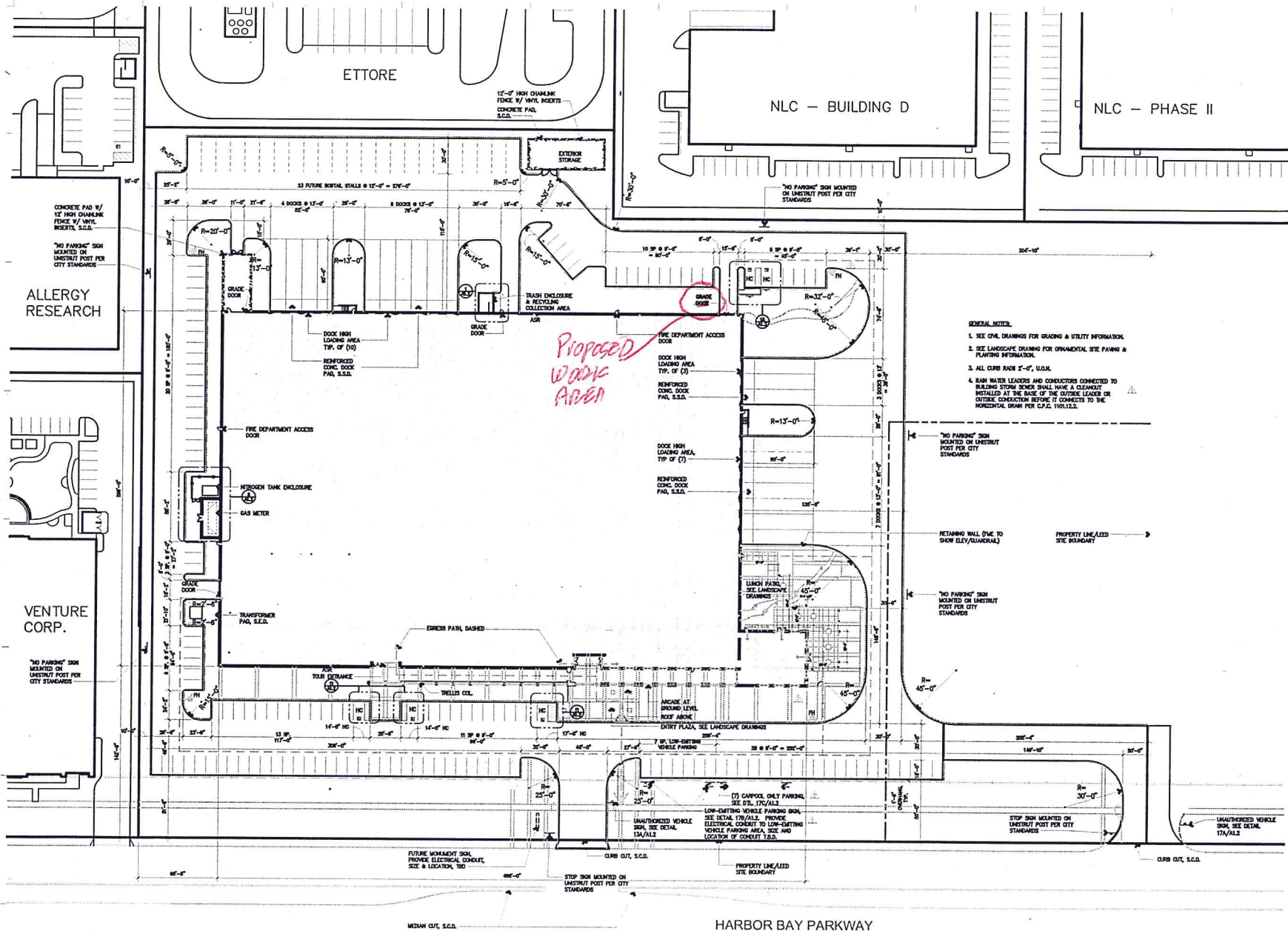

Exhibit 2  
Item 3-C, 3/17/15  
Zoning Administrator Hearing

DRAWN BY: Bob Pires (510)774-5762		Peet's Coffee & Tea	
DATE: 02/16/15		DWG: RP EXTERIOR ELEVATIONS	
SCALE: 1/16" = 1'			



THE WATERFRONT  
HARBOR BAY BUSINESS PARK



HARBOR BAY BUSINESS PARK  
HARBOR BAY PARKWAY  
ALAMEDA, CA

- GENERAL NOTES
1. SEE CIVIL DRAWINGS FOR GRADING & UTILITY INFORMATION.
  2. SEE LANDSCAPE DRAWING FOR ORNAMENTAL SITE PAVING & PLANTING INFORMATION.
  3. ALL CURB RAILS 2'-0", U.L.O.M.
  4. RAIN WATER LEADERS AND CONDUCTORS CONNECTED TO BUILDING STORM SEWER SHALL HAVE A CLEANOUT INSTALLED AT THE BASE OF THE OUTSIDE LEADER OR OUTSIDE CONDUCTOR BEFORE IT CONNECTS TO THE WASTEWATER DRAIN PER C.P.S. 110.1.2.2.

F I M E

THE WATERFRONT ARCHITECTURE & DESIGN  
1000 MARIN AVENUE, SUITE 100, SAN FRANCISCO, CA 94133  
415.441.1111 FAX 415.441.1112 WWW.WATERFRONT.COM



Prepared by: [Name]	Date:
Checked by: [Name]	11 FEB 2024
Project Manager:	1 MAR 2024
NO SET	13 MAR 2024
ACCOMPLISH	20 MAR 2024
FOR CONSTRUCTION	2 MAY 2024

Site Plan

Project: [Name]	Scale: 1" = 30'
Drawn: [Name]	Check: [Name]
Client: [Name]	Sheet: [Name]

A1.1

SITE PLAN  
SCALE 1" = 30'

