CITY OF ALAMEDA

Maps of Proposed Project Locations

EXHIBIT A

December 15, 2015

2437 Eagle Avenue
Park St
Eagle Ave
Clement Ave
Everett St
Foley St

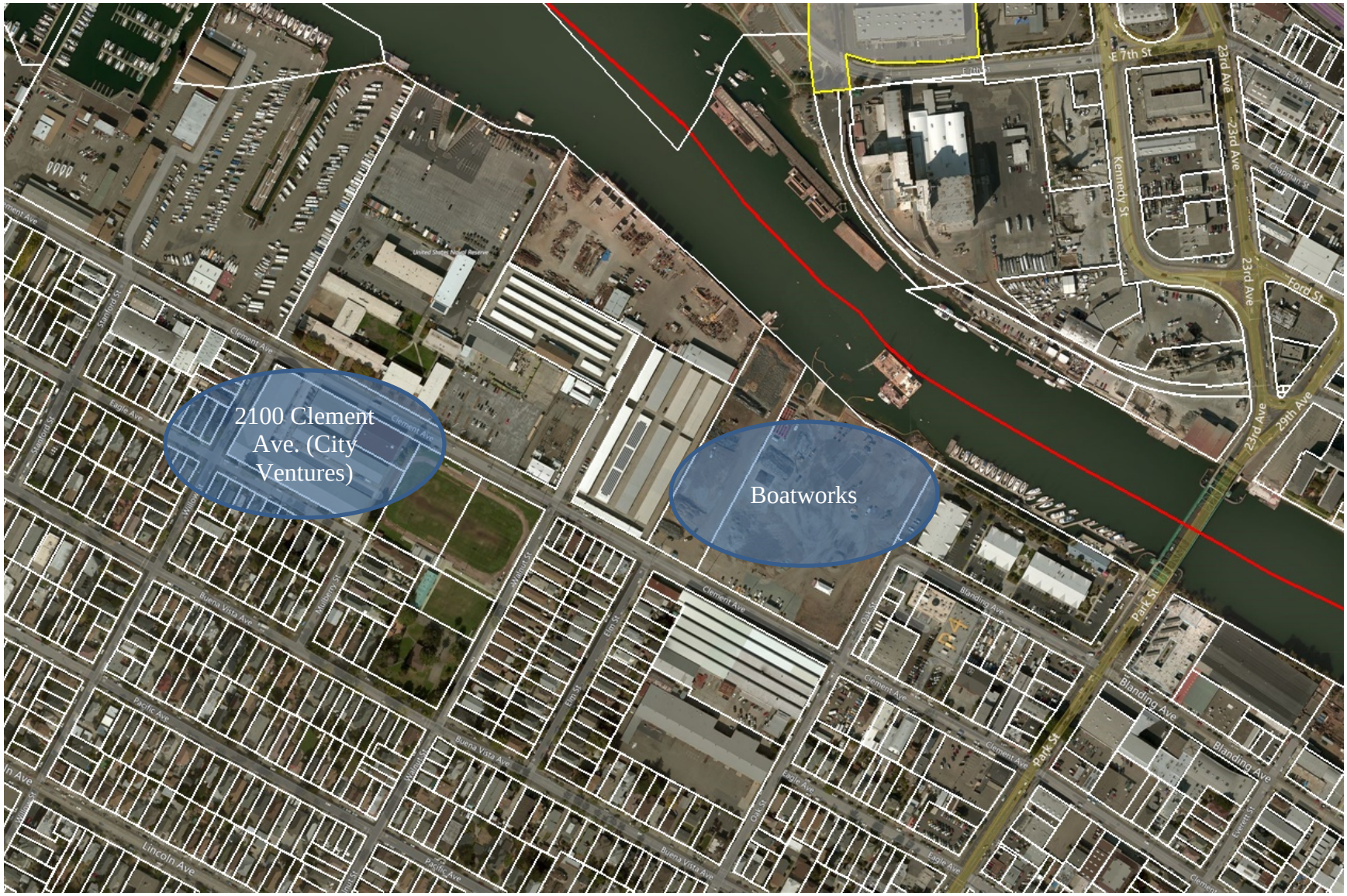
2100 Clement Ave. (City Ventures)
Boatworks
Clement Ave
Eagle Ave
Buena Vista Ave
Pacific Ave
Lincoln Ave
Blanding Ave
Park St
Kennedy St
23rd Ave
29th Ave
Ford St
Stanford St
Walnut St
Oak St
Elm St

Future Encinal Terminals Project
Del Monte Building
Marina Shores
Alaska Basin
Alameda Harbor
Wind River Way
Atlantic Ave
Eagle Ave
Bay St
Buena Vista Ave
Littlejohn Park
Sherman St
Pacific Ave
Pentonia St
Encinal Ave
Chicago St
Fortman Way
Clement Ave
Alameda Marina Dr
Grand St
Eagle Ave

Eagle Village Redevelopment
Rosefield Village Redevelopment
Parrot Village Redevelopment
Webster St
Constitution Way
Atlantic Ave
Eagle Ave
Buena Vista Ave
Pacific Ave
Lincoln Ave
Stewart Cir
Rosefield Loop
Independence Dr
Triumph Dr
Challenger Dr
College Loop Rd
8th St
Nelson St
9th St
Wood St
Chapman St
St Charles St
Bay St
Concordia St

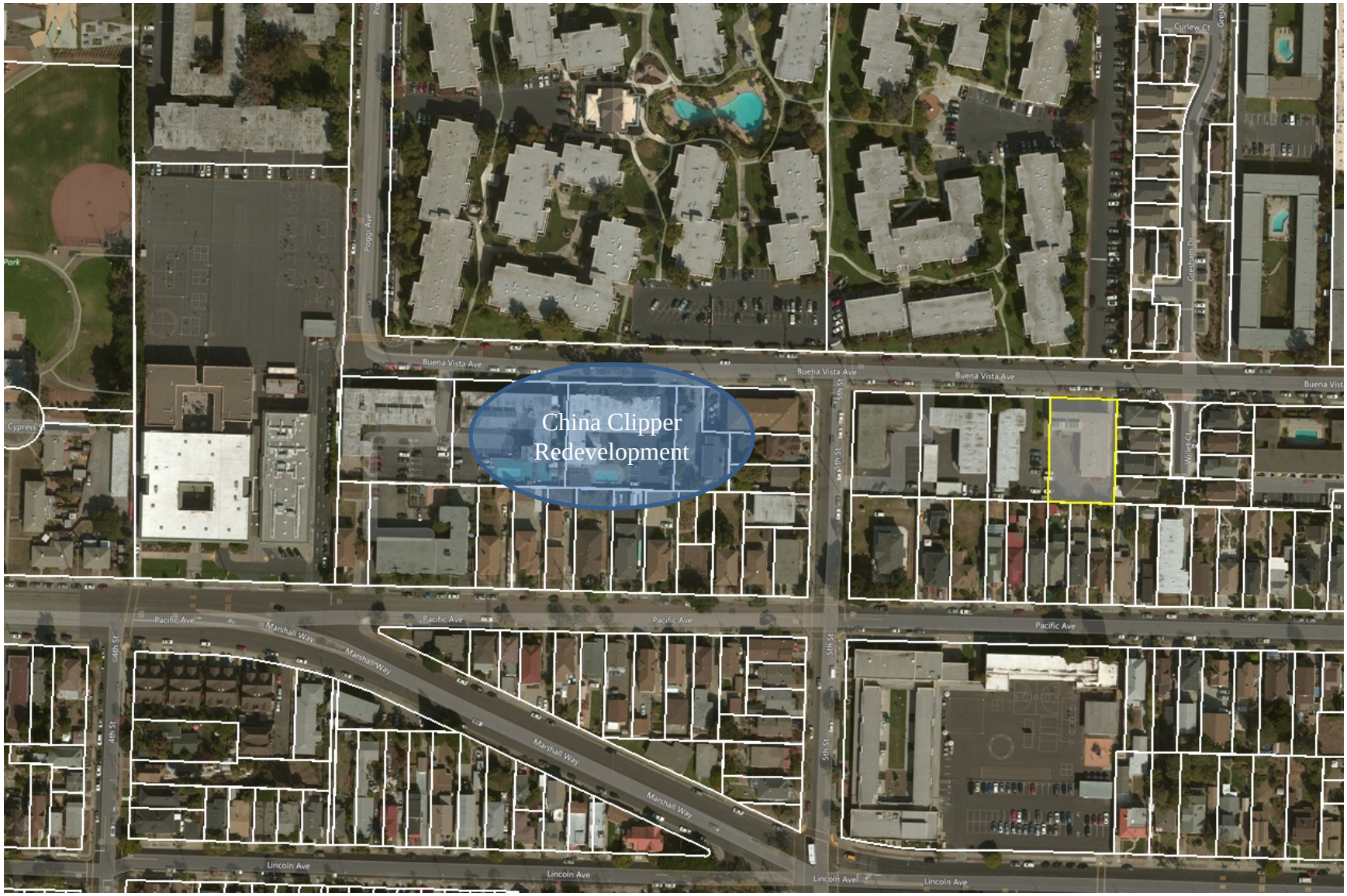
China Clipper
Redevelopment
Buena Vista Ave
Pacific Ave
Marshall Way
Lincoln Ave
4th St
5th St
Poggi Ave
Cypress
Park
Curlew Ct
Graham Dr
Willes Ct

Future "North of Mitchell"
North Housing
Alameda Landing
Stargell Commons
Webster St
Ralph M Appezzato Memorial Pkwy

Site A -
Existing

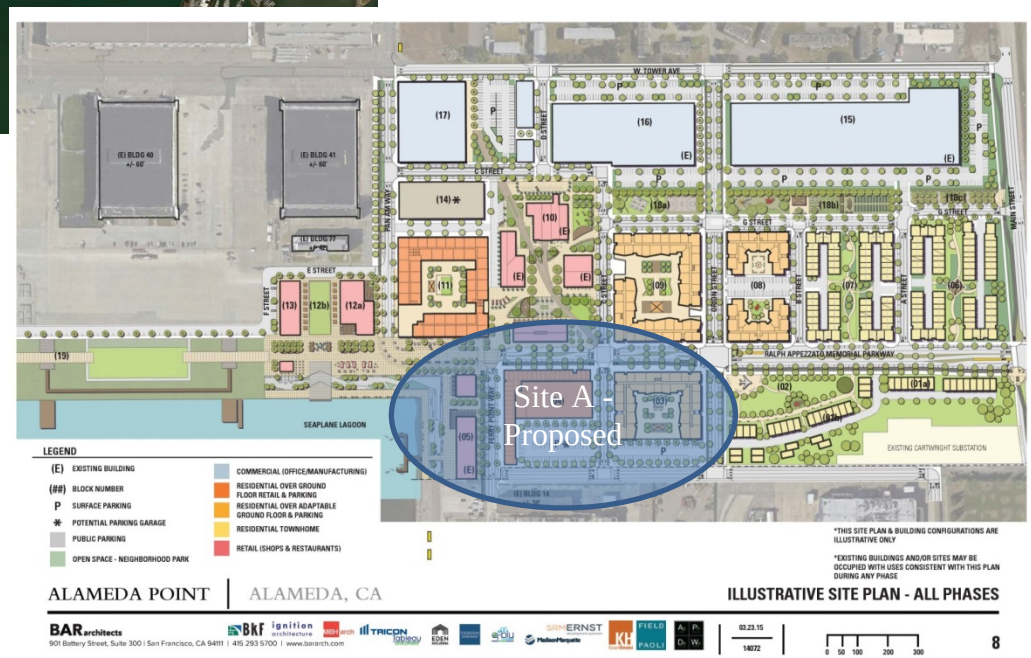
Site A -
Proposed
W TOWER AVE
E STREET
SEAPLANE LAGOON
RALPH APPEZZATO MEMORIAL PARKWAY
EXISTING CARTWRIGHT SUBSTATION
LEGEND
(E) EXISTING BUILDING
(##) BLOCK NUMBER
P SURFACE PARKING
* POTENTIAL PARKING GARAGE
PUBLIC PARKING
OPEN SPACE - NEIGHBORHOOD PARK
COMMERCIAL (OFFICE/MANUFACTURING)
RESIDENTIAL OVER GROUND FLOOR RETAIL & PARKING
RESIDENTIAL OVER ADAPTABLE GROUND FLOOR & PARKING
RESIDENTIAL TOWNHOME
RETAIL (SHOPS & RESTAURANTS)
*THIS SITE PLAN & BUILDING CONFIGURATIONS ARE ILLUSTRATIVE ONLY
*EXISTING BUILDINGS AND/OR SITES MAY BE OCCUPIED WITH USES CONSISTENT WITH THIS PLAN DURING ANY PHASE
ALAMEDA POINT | ALAMEDA, CA
ILLUSTRATIVE SITE PLAN - ALL PHASES
BAR architects
901 Battery Street, Suite 300 | San Francisco, CA 94111 | 415 293 5700 | www.bararch.com
03.23.15
14072
8