LOCATION MAP

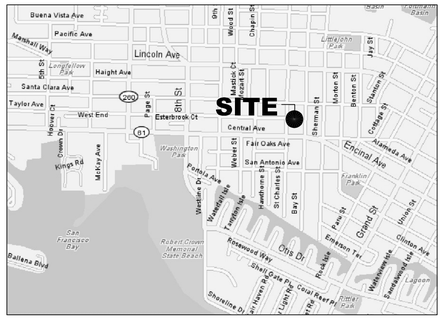
Buena Vista Ave
Pacific Ave
Marshall Way
Lincoln Ave
Haight Ave
Santa Clara Ave
Taylor Ave
West End
Esterbrook Ct
Central Ave
SITE
Fair Oaks Ave
San Antonio Ave
Encinal Ave
Alameda Ave
Washington Park
Franklin Park
Lincoln Park
Grand St
Otis Dr
Robert Crown Memorial State Beach
San Francisco Bay
Ballena Blvd
Shoreline Dr
Coral Reef Pl
Lagoon
Bay St
Broadway
Webster St
Tilden St
Walnut St
Pacific St
Sherman St
Morton St
Buster St
Chapin St
Willard St
Ninth St
Eighth St
Fifth St
Page St
Oak St
Grand St
Jay St
Union St
Clinton Ave
Eastshore Hwy
Eastshore Dr
Eastshore Tr
Fernside St
Fernside Pl
Fernside Ln
Nandina St
Fortmann Dr
Fortmann Ln
Fortmann Tr
Fortmann Pl
Fortmann Way
Fortmann Ct
Fortmann Rd

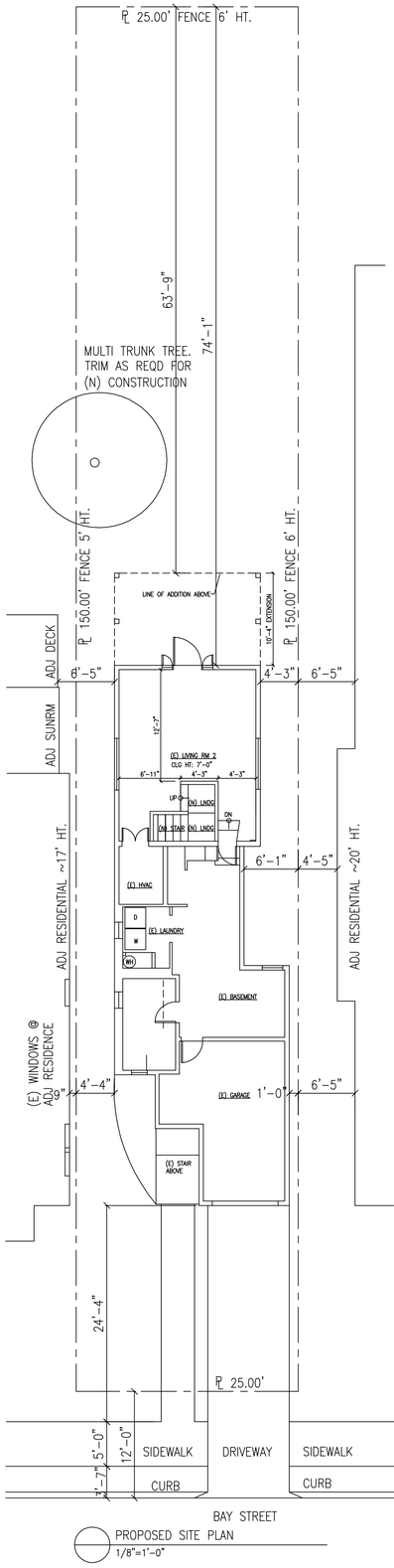

PROPOSED SITE PLAN
1/8"=1'-0"

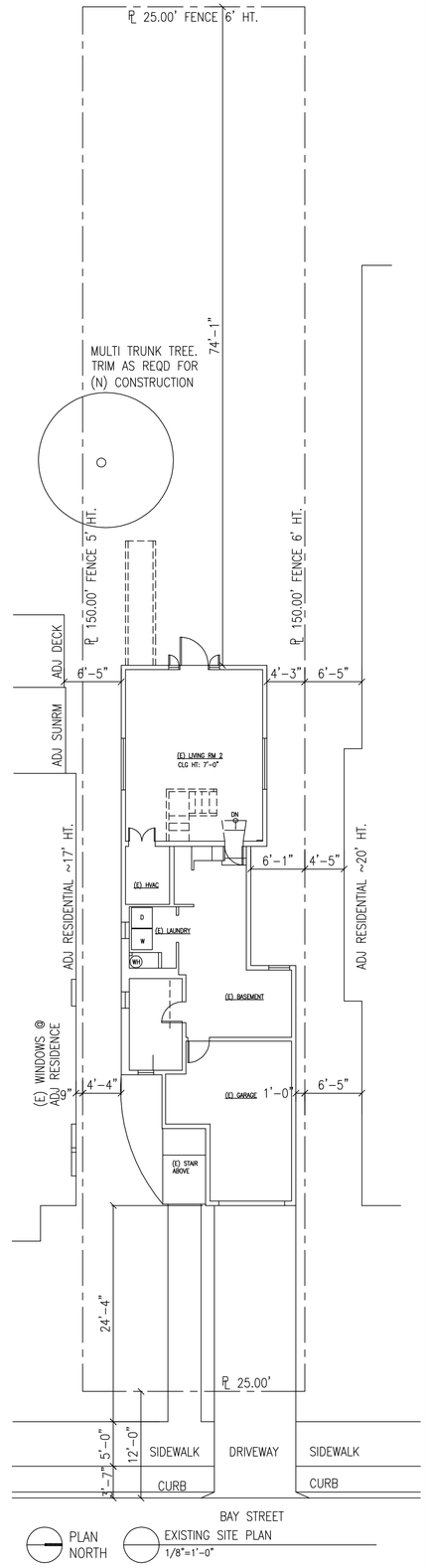

PLAN NORTH

EXISTING SITE PLAN
1/8"=1'-0"

WALL LEGEND:

(E) WALL TO BE REMOVED

(E) WALL TO REMAIN

(N) WALL

DANIEL HOY, AIA
ARCHITECTURE
1551 WEBSTER STREET, SUITE B1
ALAMEDA, CALIFORNIA 94501
P : 510-520-6528
F : 510-864-1183
E : dhoyaia@earthlink.net

LICENSED ARCHITECT
DANIEL HOY
C-30030
08-31-2017
RENEWAL DATE
STATE OF CALIFORNIA

PLANS & SPECIFICATIONS ARE PREPARED AS INSTRUMENTS OF SERVICE FOR THE CLIENT AND ARE THE PROPERTY OF THE ARCHITECT AND SHALL NOT BE USED FOR OTHER WORK WITHOUT THE WRITTEN CONSENT OF THE ARCHITECT.

1427 BAY STREET
ALAMEDA, CALIFORNIA 94501

SINGLE FAMILY RESIDENCE RENOVATION

Project Number	Drawn By	Checked By
2015-09NBRC	AH	DH

Issues ☐ Revisions △

Number	Date	Description
1	2016-01-19	PLANNING SUBMITTAL
2	2016-03-02	RESPONSE TO PLANNING COMMENTS
3	2016-05-18	RESPONSE TO PLANNING COMMENTS

NICOLE BLAKE AND RYAN CLAUSNITZER
SINGLE FAMILY RESIDENCE RENOVATION
1427 BAY STREET
ALAMEDA, CA 94501

EXISTING & PROPOSED SITE PLANS

A1.2

Z:\Blake\A01-2.dwg, 5/18/2016 12:17:04 PM

WINDOW SCHEDULE - GROUND FLOOR

SYMBOL		TYPE	MATERIAL	RO W	RO HT	CLR W	CLR HT	HT. FROM FIN. FLR.	NOTE
1	(E)	SL/DG	V	(E)	(E)	1'-9"	1'-10"	(E)	TO REMAIN
2	(E)	SL/DG	V	(E)	(E)	1'-10"	1'-10"	(E)	TO REMAIN
3	(E)	SL/DG	V	(E)	(E)	1'-10"	1'-10"	(E)	TO REMAIN
4	(E)	SL/DG	V	(E)	(E)	5'-10"	2'-9"	(E)	TO REMAIN
5	(E)	CSMT/DG	V	(E)	(E)	1'-2"	6'-8"	(E)	TO REMAIN
6	(E)	CSMT/DG	V	(E)	(E)	1'-2"	6'-8"	(E)	TO REMAIN
7	(E)	SL/DG	V	(E)	(E)	5'-9"	2'-9"	(E)	TO REMAIN
8	(E)	SL/DG	V	(E)	(E)	2'-4"	2'-10"	(E)	TO REMAIN

WINDOW NOTES:
1. VIF ALL RO MEASUREMENT REQS. W/WINDOW MANUF. PRIOR TO CONSTRUCTION.
2. PROVIDE MANUFACTURER & MODEL TO OWNER PRIOR TO ORDERING. ALL REPLACEMENTS TO BE MARVIN OR APPD EQ., LOW E, DUAL GLAZE.
3. SEE FINISH NOTES FOR ADDITIONAL INFO.
4. VIF, PRIOR TO BID, ANY REQD REPAIRS OR REPLACEMENTS.
5. PROVIDE "OGEE" LUGS OR TRUE DIVIDED LITES WHERE WINDOW STYLE IS TO MATCH (E).

DOOR SCHEDULE - GROUND FLOOR

SYMBOL	TYPE	WIDTH	HT.	THICK	HDWR	NOTES
9	(E) TO REMAIN	GL: 2'-0"X5'-8" DG				
E	(E) TO REMAIN	NO CHANGES				

DOOR NOTES:
1. VERIFY ALL DIMS W/OWNER PRIOR TO FINAL FRAMING.
2. ALL DOOR STYLES TO BE APPD BY OWNER PRIOR TO ORDERING.

FINISH NOTES:.

1. WHERE NEW WORK JOINS (E) WORK CONTRACTOR SHALL PROVIDE & INSTALL MATERIAL TO MATCH (E) PATTERN, COLOR, FINISH, TEXTURE & DESIGN. PATCH & REPAIR ALL MATERIALS & SURFACES THAT ARE AFFECTED BY THE NEW WORK. THERE SHALL BE NO VISUAL DISCREPANCIES BETWEEN NEW & (E) WORK. NOTIFY OWNER & ARCHITECT PRIOR TO COMMENCEMENT OF CONSTRUCTION IF MATCHING MATERIALS, DETAILS OR COLORS ARE NOT AVAILABLE.
2. CRIPPLE WALL STUDS, IF REQ'D, TO BE IN COMPLIANCE WITH CODE. MIN. STUD LENGTH OF 14", OR FRAMED OF SOLID BLOCKING.
3. CEILING HT IN HABITABLE ROOMS SHALL BE MIN. 7'-6".
4. CONTRACTOR SHALL VERIFY ALL WINDOW & DOOR DIMS & CONDITIONS PRIOR TO MATERIAL ORDER. COORDINATE WITH OWNER.
5. PAINT THROUGHOUT, EXTERIOR AT AFFECTED WORK & ALL INTERIOR SURFACES.
6. WOOD DOORS & FRAMES TO BE PAINT GRADE.
7. PROVIDE & INSTALL ALL HARDWARE NOT NOTED (PULLS, STOPS, HINGES, ETC.) AS REQUIRED PER CODE & FOR A COMPLETE OPERATING SYSTEM.
8. INSTALL WATER RESISTANT GYPSUM BACKING WHEN GYPSUM IS USED AS A BASE FOR TILE OR WALL PANELS FOR (N) WATER CLOSET COMPARTMENT WALLS, ETC. CEMENT, FIBER-CEMENT OR GLASS MAT GYPSUM BACKERS SHALL BE USED AS A BASE FOR WALL TILE IN TUB & SHOWER AREAS & WALL & CLG PANELS IN SHOWER AREAS.
9. SUBMIT GYP. BD. FINISH SAMPLE TO OWNER FOR APPROVAL PRIOR TO INSTALLATION.
10. PROVIDE SHOP DWGS OF CABINETS FOR OWNER'S APPROVAL PRIOR TO FABRICATION & INSTALLATION.
11. TILE BACK SPLASH @ COUNTERS TO BE SELECTED/APPROVED BY OWNER.
12. COUNTER TOP SURFACE TO BE SELECTED BY OWNER.
13. ALL TILE SURFACES & GROUT TO BE APPROVED BY OWNER PRIOR TO ORDERING. SAME MATERIAL. SEE DWGS FOR EXTENT. OWNER TO APPROVE SAMPLE PATTERN (CONTRACTOR TO PROVIDE) PRIOR TO INSTALLING.
14. FOLLOW ALL MANUFACTURER'S INSTALLATION INSTRUCTIONS FOR MATERIALS, FIXTURES & FINISHES.
15. ALL FINISHES: GC TO PROVIDE COLORS & MATERIAL SAMPLES FOR OWNER APPROVAL PRIOR TO ORDERING & INSTALLATION
16. OWNER TO APPROVE ALL BATHROOM ACCESSORIES PRIOR TO ORDERING. CONTRACTOR INSTALL.
17. PROVIDE BLOCKING WHERE REQUIRED BY MANUFACTURER, AT LOCATIONS REQUIRED BY CODE & AT ALL FIXTURES & EQUIPMENT.
18. UNO, WHERE EXISTING MATERIALS OF DIFFERING QUALITY, DIMENSION, FABRICATION, ETC. ARE INSTALLED THE MATERIAL OF HIGHER QUALITY, DIMENSION, FABRICATION, ETC. SHALL BE USED FOR BIDDING PURPOSES WHERE "MATCH EXISTING" IS INDICATED.
19. UNO ALL TRIMS, CASINGS, BASEBOARDS, FINISHES, ETC: MATCH EXISTING FOR BIDDING PURPOSES. SEE SPECIFICATIONS FOR FURTHER INFORMATION.
20. REVIEW ALL EXISTING INTERIOR AND EXTERIOR CONDITIONS INCLUDING EXTERIOR SIDING, TRIM, FASCIAS, STRUCTURAL COMPONENTS, PLUMBING, ELECTRICAL, ETC. IT IS THE CONTRACTOR'S RESPONSIBILITY TO FIELD INSPECT ALL SURFACES AND CONSTRUCTION COMPONENTS PRIOR TO SUBMITTING BIDDING DOCUMENTATION. IF CONDITIONS ARE FOUND WHERE REPLACEMENT OF COMPONENTS OR FINISHES ARE REQUIRED THAT ARE NOT INDICATED IN THE DRAWINGS OR SPECIFICATIONS THEN A LINE ITEM IN THE BIDDING DOCUMENTS MUST BE PROVIDED INDICATING THE EXTENT OF WORK AND COST OF THE MATERIALS, FABRICATION, INSTALLATION, ETC.
21. PROVIDE FIRE BLOCKING & CAULK W/APPROVED SEALANTS AT ALL LOCATIONS AS REQ'D BY CODE.

WALL LEGEND:
- (E) WALL TO BE REMOVED
- (E) WALL TO REMAIN
- (N) WALL

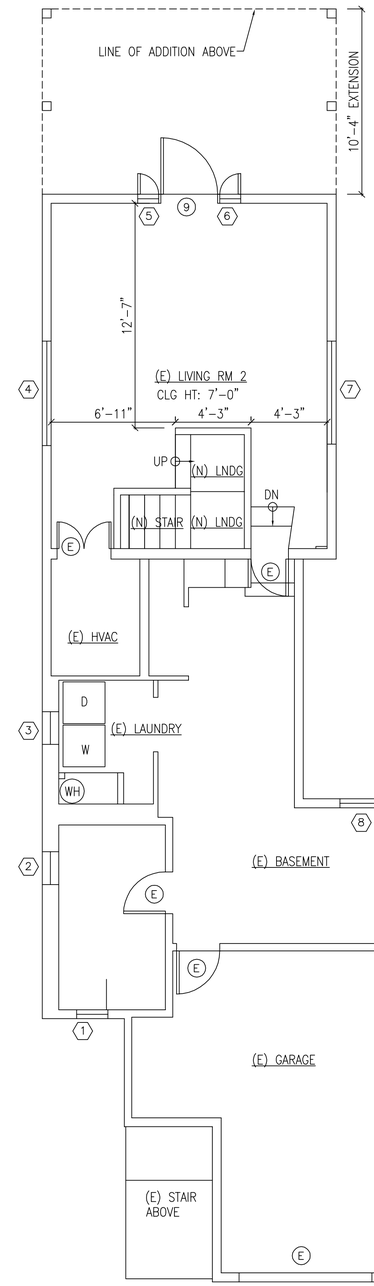

PROPOSED GROUND FLOOR PLAN
1/4"=1'-0"

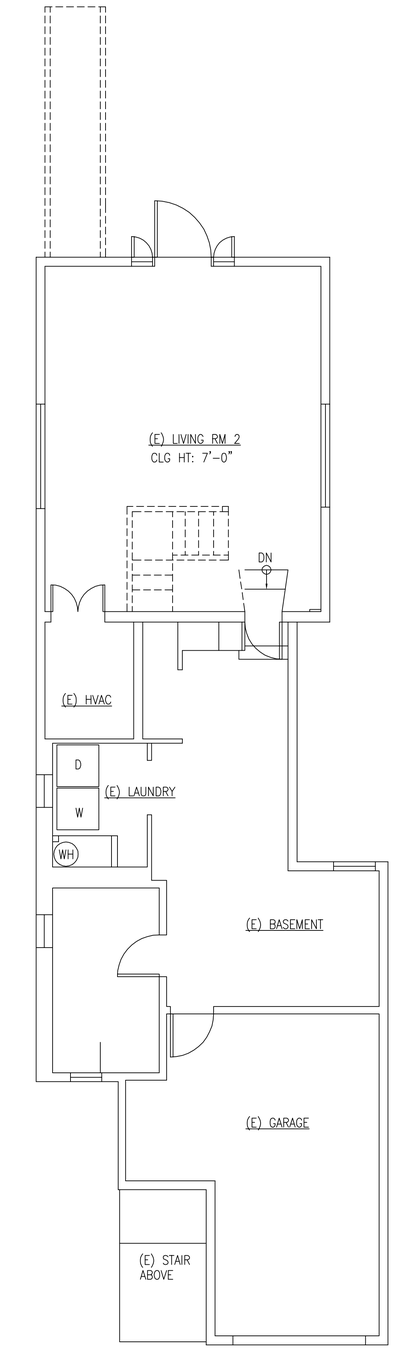

PLAN NORTH

EXISTING GROUND FLOOR PLAN
1/4"=1'-0"

DANIEL HOY, AIA
ARCHITECTURE
1551 WEBSTER STREET, SUITE B1
ALAMEDA, CALIFORNIA 94501
P : 510-520-6528
F : 510-864-1183
E : dhoyaia@earthlink.net

LICENSED ARCHITECT
DANIEL HOY
C-30030
08-31-2017
RENEWAL DATE
STATE OF CALIFORNIA

PLANS & SPECIFICATIONS ARE PREPARED AS INSTRUMENTS OF SERVICE FOR THE CLIENT AND ARE THE PROPERTY OF THE ARCHITECT AND SHALL NOT BE USED FOR OTHER WORK WITHOUT THE WRITTEN CONSENT OF THE ARCHITECT.

1427 BAY STREET
ALAMEDA, CALIFORNIA 94501

SINGLE FAMILY RESIDENCE RENOVATION

Project Number	Drawn By	Checked By
2015-09NBRC	AH	DH

Issues ☐ Revisions △

Number	Date	Description
1	2016-01-19	PLANNING SUBMITTAL
2	2016-03-02	RESPONSE TO PLANNING COMMENTS
3	2016-05-18	RESPONSE TO PLANNING COMMENTS

NICOLE BLAKE AND RYAN CLAUSNITZER
SINGLE FAMILY RESIDENCE RENOVATION
1427 BAY STREET
ALAMEDA, CA 94501

EXISTING & PROPOSED GROUND FLOOR PLAN & SCHEDULES

A2.0

Z:\Blake\A02-0.dwg, 5/18/2016 12:16:39 PM

WINDOW SCHEDULE - MAIN FLOOR

SYMBOL		TYPE	MATERIAL	RO W	RO HT	CLR W	CLR HT	HT. FROM FIN. FLR.	NOTE
9	(E)	CSMT/FIX/SG	MTL	(E)	(E)	5'-8"	5'-1"	(E)	EXISTING TO REMAIN
10	(E)	SL/DG	V	(E)	(E)	2'-5"	5'-2"	(E)	EXISTING TO REMAIN
11	(E)	SL/DG	V	(E)	(E)	3'-7"	5'-6"	(E)	EXISTING TO REMAIN
12	(E)	AWNING/DG	V	(E)	(E)	1'-10"	1'-10"	(E)	EXISTING TO REMAIN
13	(E)	SL/DG	V	(E)	(E)	3'-8"	3'-4"	(E)	EXISTING TO REMAIN
14	(N)	DH	FG	2'-11"	5'-1"	2'-10"	5'-1"	2'-6"	
15	(N)	DH	FG	2'-11"	5'-1"	2'-10"	5'-1"	2'-6"	
16	(N)	DH	FG	2'-11"	5'-1"	2'-10"	5'-1"	2'-6"	
17	(N)	DH	FG	2'-11"	5'-1"	2'-10"	5'-1"	2'-6"	
18	(N)	DH	FG	2'-11"	5'-1"	2'-10"	5'-1"	2'-6"	
19	(E)	DH/DG	FG	(E)	(E)	2'-6"	3'-4"	(E)	EXISTING TO REMAIN
20	(E)	DH/DG	FG	(E)	(E)	3'-3"	5'-2"	(E)	EXISTING TO REMAIN
21	(E)	FIXED/SG	MTL	(E)	(E)	1'-10"	1'-10"	(E)	EXISTING TO REMAIN
32	(N)	DH	FG	2'-11"	5'-1"	2'-10"	5'-1"	2'-6"	

WINDOW NOTES:
1. VIF ALL RO MEASUREMENT REQS. W/WINDOW MANUF. PRIOR TO CONSTRUCTION.
2. ALL REPLACEMENTS TO BE MARVIN OR APPD EQ., LOW E, DUAL GLAZE.
3. SEE FINISH NOTES FOR ADDITIONAL INFO.
4. VIF, PRIOR TO BID, ANY REQD REPAIRS OR REPLACEMENTS.
5. PROVIDE "OGEE" LUGS OR TRUE DIVIDED LITES WHERE WINDOW STYLE IS TO MATCH (E).

DOOR SCHEDULE - MAIN FLOOR

SYMBOL	TYPE	WIDTH	HT.	THICK	HDWR	NOTES
D	DEMO DOOR	TO BE REMOVED				
E	(E) TO REMAIN	NO CHANGES				
1	(N) SC DOOR	2'-8"	6'-8"	1 3/8"	PRIVACY	@ (N) BDRM 2 2 HINGE. OWNER TO APPROVE
2	(N) SC DOOR	2'-8"	6'-8"	1 3/8"	PASSAGE	@ (N) CLOS. 2 2 HINGE. OWNER TO APPROVE
3	(N) SC DOOR	2'-8"	6'-8"	1 3/8"	PRIVACY	@ (N) BDRM 3 2 HINGE. OWNER TO APPROVE
4	(N) BI-PASS SC PR	6'-0"	6'-8"	1 3/8"	–	@ (N) CLOS. 3 OWNER APPD STYLE

DOOR NOTES:
1. VERIFY ALL DIMS W/OWNER PRIOR TO FINAL FRAMING.
2. ALL DOOR STYLES TO BE APPD BY OWNER PRIOR TO ORDERING.

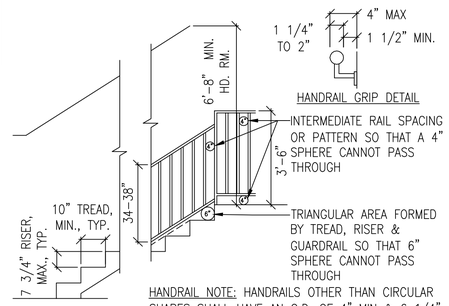

RAIL & TREAD DETAIL

HANDRAIL NOTE: HANDRAILS OTHER THAN CIRCULAR SHAPES SHALL HAVE AN O.D. OF 4" MIN & 6 1/4" MAX, W/MAX CROSS SECTION DIM OF 2 1/4". EDGES SHALL HAVE A MIN RADIUS OF 0.01".

NOTES:
1. ALL RISERS & RUNS MUST BE EQ.
2. HANDRAIL MUST BE 34"-38" ABOVE RUN COMMENCING @ FIRST RISER TO LAST & MUST RETURN WALL OR END IN A NEWEL POST.
3. GUARDS & RAILS ARE DIAGRAMMATIC ONLY. FINAL DESIGN AND CONSTRUCTION TO MEET ALL CODE REQUIREMENTS. ACTUAL CONSTRUCTED DECORATIVE FEATURES MAY VARY. 42" HT @ GUARDRAIL LOCATIONS.
4. NOSING TO BE MIN 3/4" BUT NOT MORE THAN 1 1/4" WHERE TREAD DEPTH IS LESS THAN 11".

4 EXT. STAIR DETAIL
3/8"=1'-0"

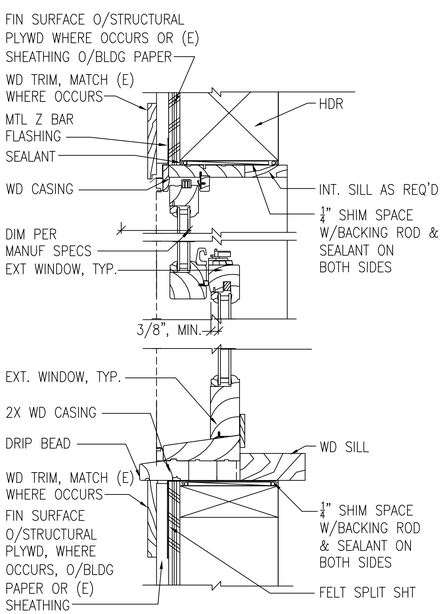

5 WINDOW HEAD
3"=1'-0"

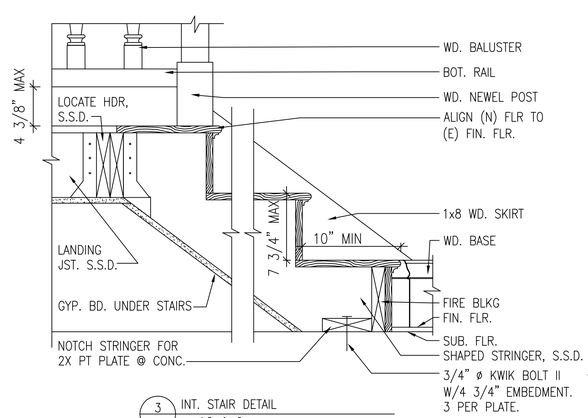

3 INT. STAIR DETAIL
1 1/2"=1'-0"

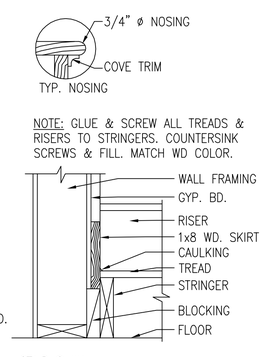

NOTE: GLUE & SCREW ALL TREADS & RISERS TO STRINGERS. COUNTERSINK SCREWS & FILL. MATCH WD COLOR.

STAIR @ WALL

WALL LEGEND:
- (E) WALL TO BE REMOVED
- (E) WALL TO REMAIN
- (N) WALL

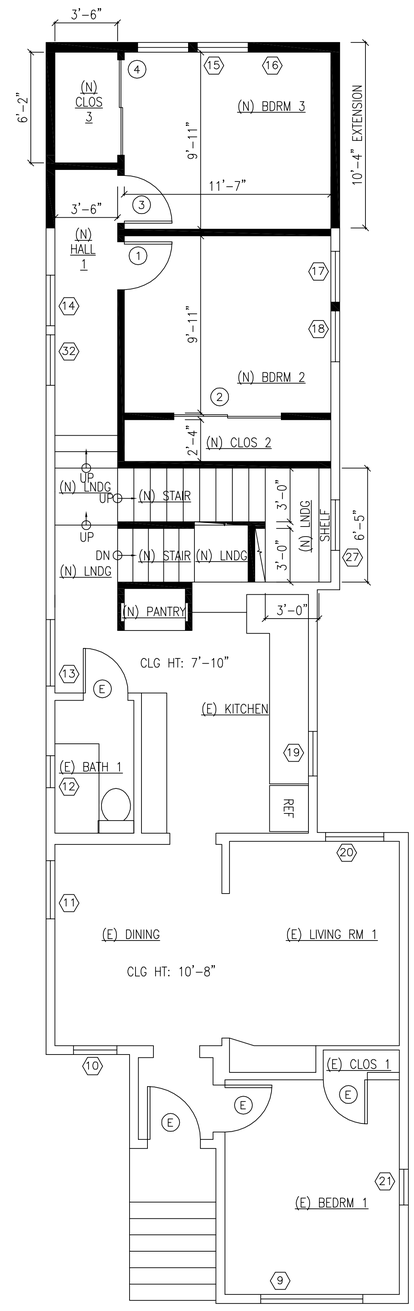

PROPOSED MAIN FLOOR PLAN
1/4"=1'-0"

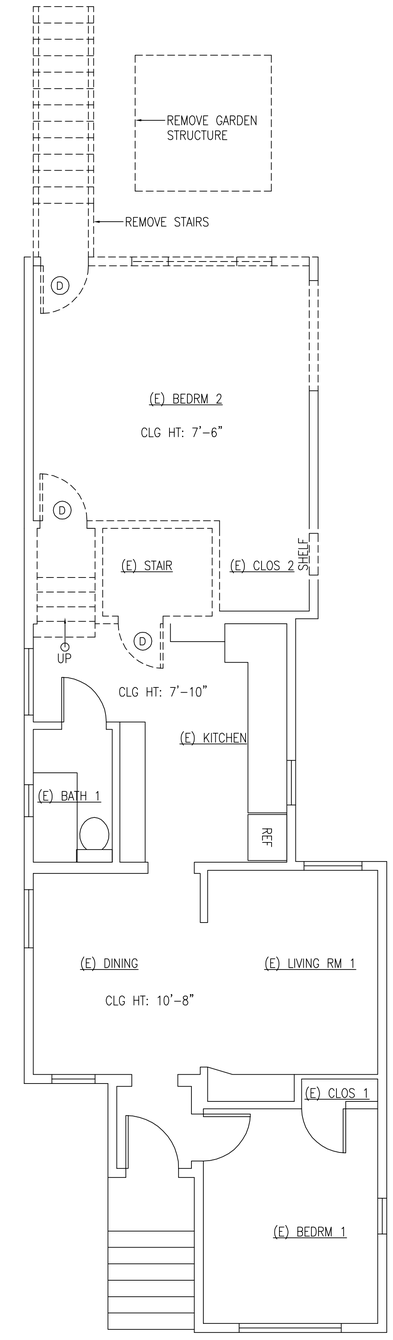

PLAN NORTH

EXISTING MAIN FLOOR PLAN
1/4"=1'-0"

DANIEL HOY, AIA
ARCHITECTURE
1551 WEBSTER STREET, SUITE B1
ALAMEDA, CALIFORNIA 94501
P : 510-520-6528
F : 510-864-1183
E : dhoyaia@earthlink.net

LICENSED ARCHITECT DANIEL HOY C-30030 08-31-2017 RENEWAL DATE STATE OF CALIFORNIA

PLANS & SPECIFICATIONS ARE PREPARED AS INSTRUMENTS OF SERVICE FOR THE CLIENT AND ARE THE PROPERTY OF THE ARCHITECT AND SHALL NOT BE USED FOR OTHER WORK WITHOUT THE WRITTEN CONSENT OF THE ARCHITECT.

1427 BAY STREET
ALAMEDA, CALIFORNIA 94501

SINGLE FAMILY RESIDENCE RENOVATION

Project Number	Drawn By	Checked By
2015-09NBRC	AH	DH

Issues ☐ Revisions △

Number	Date	Description
1	2016-01-19	PLANNING SUBMITTAL
2	2016-03-02	RESPONSE TO PLANNING COMMENTS
3	2016-05-18	RESPONSE TO PLANNING COMMENTS

NICOLE BLAKE AND RYAN CLAUSNITZER
SINGLE FAMILY RESIDENCE RENOVATION
1427 BAY STREET
ALAMEDA, CA 94501

EXISTING & PROPOSED MAIN FLOOR PLAN & SCHEDULES

A2.1

Z:\Blake\A02-1.dwg, 5/18/2016 12:16:00 PM

WINDOW SCHEDULE - UPPER FLOOR

SYMBOL		TYPE	MATERIAL	RO W	RO HT	CLR W	CLR HT	HT. FROM FIN. FLR.	NOTE
22	(N)	DH	FG	2'-11"	5'-1"	2'-10"	5'-0"	2'-6"	
23	(N)	DH	FG	2'-11"	5'-1"	2'-10"	5'-0"	2'-6"	TEMPERED
24	(N)	DH	FG	2'-11"	5'-1"	2'-10"	5'-0"	2'-6"	TEMPERED
25	(N)	DH	FG	2'-11"	5'-1"	2'-10"	5'-0"	2'-6"	
26	(N)	DH	FG	2'-11"	5'-1"	2'-10"	5'-0"	2'-6"	
27	(N)	DH	FG	2'-11"	5'-1"	2'-10"	5'-0"	3'-0"	AFF @ STAIR LANDING
28	(N)	DH	FG	2'-11"	5'-1"	2'-10"	5'-0"	2'-6"	
29	(N)	DH	FG	2'-11"	5'-1"	2'-10"	5'-0"	2'-6"	
30	(N)	DH	FG	2'-9"	4'-1"	2'-8"	4'-0"	3'-0"	TEMPERED
31	(N)	DH	FG	2'-9"	4'-1"	2'-8"	4'-0"	3'-0"	TEMPERED
33	(N)	DH	FG	2'-9"	4'-1"	2'-8"	2'-10"	6'-6"	
34	(N)	DH	FG	2'-9"	4'-1"	2'-8"	2'-10"	6'-6"	

WINDOW NOTES:
1. VIF ALL RO MEASUREMENT REQS. W/WINDOW MANUF. PRIOR TO CONSTRUCTION. PROVIDE MANUFACTURER & MODEL TO OWNER PRIOR TO ORDERING.
2. ALL REPLACEMENTS TO BE MARVIN OR APPD EQ., LOW E, DUAL GLAZE.
3. SEE FINISH NOTES FOR ADDITIONAL INFO.
4. VIF, PRIOR TO BID, ANY REQD REPAIRS OR REPLACEMENTS.
5. PROVIDE "OGEE" LUGS OR TRUE DIVIDED LITES WHERE WINDOW STYLE IS TO MATCH (E).

DOOR SCHEDULE - UPPER FLOOR

SYMBOL	TYPE	WIDTH	HT.	THICK	HDWR	NOTES
E	(E) TO REMAIN	NO CHANGES				
5	(N) SC DOOR	2'-8"	6'-8"	1 3/8"	PRIVACY	@ (N) MASTER BATH 2 HINGE. OWNER TO APPROVE
6	(N) SC DOOR	2'-8"	6'-8"	1 3/8"	PRIVACY	@ (N) MASTER TOILET 2 HINGE. OWNER TO APPROVE
7	(N) SC DOOR	2'-8"	6'-8"	1 3/8"	PRIVACY	@ (N) MASTER BDRM 2 HINGE. OWNER TO APPROVE
8	(N) SC DOOR	2'-8"	6'-8"	1 3/8"	PASSAGE	@ (N) MASTER CLOSET 2 HINGE. OWNER TO APPROVE

DOOR NOTES:
1. VERIFY ALL DIMS W/OWNER PRIOR TO FINAL FRAMING.
2. ALL DOOR STYLES TO BE APPD BY OWNER PRIOR TO ORDERING.

WALL LEGEND:
- (E) WALL TO BE REMOVED
- (E) WALL TO REMAIN
- (N) WALL

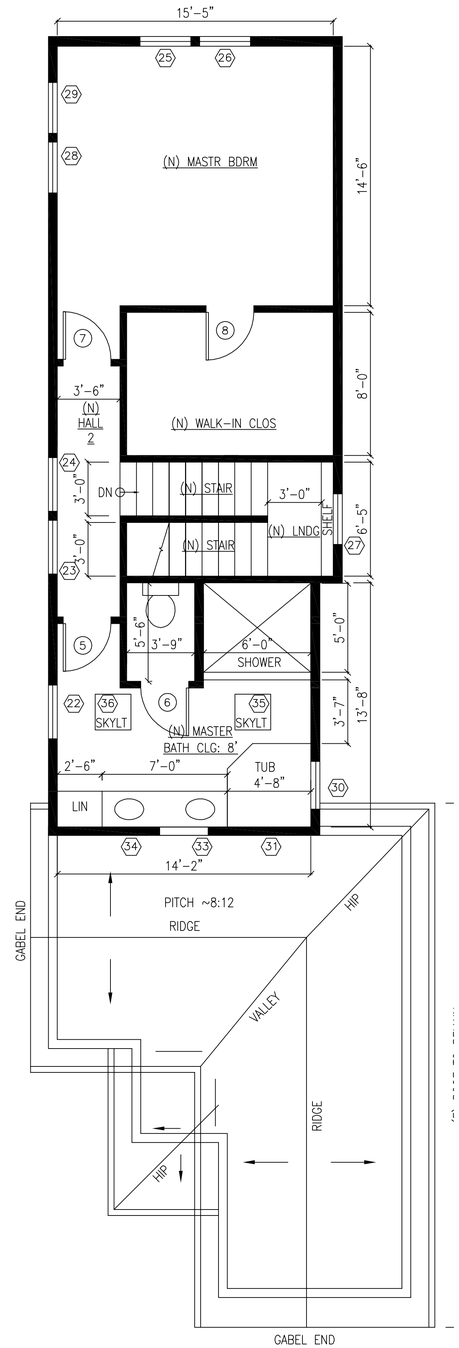

PROPOSED UPPER FLOOR PLAN
1/4"=1'-0"

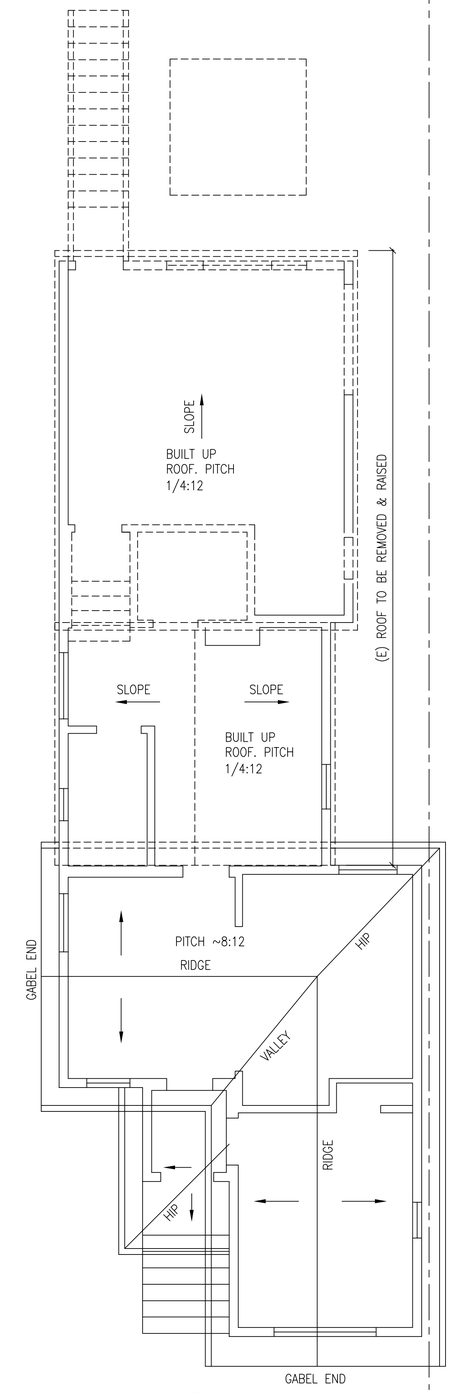

PLAN NORTH

EXISTING UPPER FLOOR PLAN
1/4"=1'-0"

DANIEL HOY, AIA
ARCHITECTURE
1551 WEBSTER STREET, SUITE B1
ALAMEDA, CALIFORNIA 94501
P : 510-520-6528
F : 510-864-1183
E : dhoyaia@earthlink.net

LICENSED ARCHITECT DANIEL HOY C-30030 08-31-2017 RENEWAL DATE STATE OF CALIFORNIA

PLANS & SPECIFICATIONS ARE PREPARED AS INSTRUMENTS OF SERVICE FOR THE CLIENT AND ARE THE PROPERTY OF THE ARCHITECT AND SHALL NOT BE USED FOR OTHER WORK WITHOUT THE WRITTEN CONSENT OF THE ARCHITECT.

1427 BAY STREET
ALAMEDA, CALIFORNIA 94501

SINGLE FAMILY RESIDENCE RENOVATION

Project Number	Drawn By	Checked By
2015-09NBRC	AH	DH

Issues ☐ Revisions △

Number	Date	Description
1	2016-01-19	PLANNING SUBMITTAL
2	2016-03-02	RESPONSE TO PLANNING COMMENTS
3	2016-05-18	RESPONSE TO PLANNING COMMENTS

NICOLE BLAKE AND RYAN CLAUSNITZER
SINGLE FAMILY RESIDENCE RENOVATION
1427 BAY STREET
ALAMEDA, CA 94501

EXISTING & PROPOSED UPPER FLOOR PLAN & SCHEDULES

A2.2

Z:\Blake\A02-2.dwg, 5/18/2016 12:15:39 PM

WINDOW SCHEDULE - UPPER FLOOR

SYMBOL		TYPE	MATERIAL	RO W	RO HT	CLR W	CLR HT	HT. FROM FIN. FLR.	NOTE
35	(N)	SKYLT	FG	2'-1"	2'-1"	2'-0"	2'-0"	NA	
36	(N)	SKYLT	FG	2'-1"	2'-1"	2'-0"	4'-0"	NA	

WINDOW NOTES:

1. VIF ALL RO MEASUREMENT REQS. W/WINDOW MANUF. PRIOR TO CONSTRUCTION. PROVIDE MANUFACTURER & MODEL TO OWNER PRIOR TO ORDERING.
2. ALL REPLACEMENTS TO BE MARVIN OR APPD EQ., LOW E, DUAL GLAZE.
3. SEE FINISH NOTES FOR ADDITIONAL INFO.
4. VIF, PRIOR TO BID, ANY REQD REPAIRS OR REPLACEMENTS.
5. PROVIDE "OGEE" LUGS OR TRUE DIVIDED LITES WHERE WINDOW STYLE IS TO MATCH (E).

WALL LEGEND:

- (E) WALL TO BE REMOVED
- (E) WALL TO REMAIN
- (N) WALL

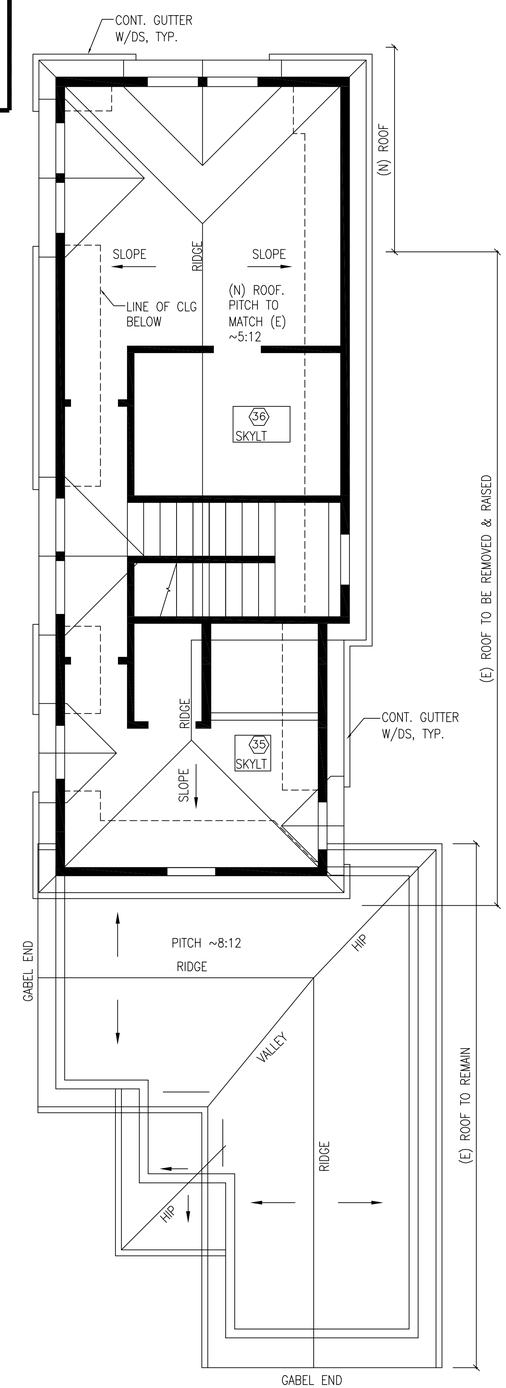

2 PROPOSED ROOF PLAN
1/4"=1'-0"

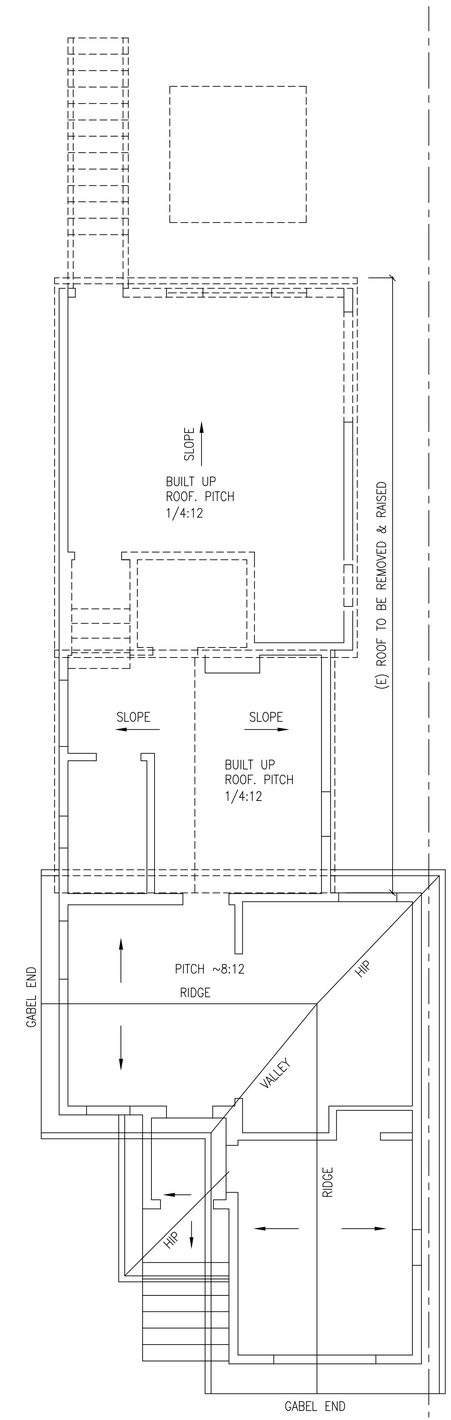

PLAN NORTH

1 EXISTING ROOF PLAN
1/4"=1'-0"

DANIEL HOY, AIA
ARCHITECTURE
1551 WEBSTER STREET, SUITE B1
ALAMEDA, CALIFORNIA 94501
P : 510-520-6528
F : 510-864-1183
E : dhoyaia@earthlink.net

LICENSED ARCHITECT DANIEL HOY C-30030 08-31-2017 RENEWAL DATE STATE OF CALIFORNIA

PLANS & SPECIFICATIONS ARE PREPARED AS INSTRUMENTS OF SERVICE FOR THE CLIENT AND ARE THE PROPERTY OF THE ARCHITECT AND SHALL NOT BE USED FOR OTHER WORK WITHOUT THE WRITTEN CONSENT OF THE ARCHITECT.

1427 BAY STREET
ALAMEDA, CALIFORNIA 94501

SINGLE FAMILY RESIDENCE RENOVATION

Project Number	Drawn By	Checked By
2015-09NBRC	AH	DH

Issues ☐ Revisions △

Number	Date	Description
1	2016-01-19	PLANNING SUBMITTAL
2	2016-03-02	RESPONSE TO PLANNING COMMENTS
3	2016-05-18	RESPONSE TO PLANNING COMMENTS

NICOLE BLAKE AND RYAN CLAUSNITZER
SINGLE FAMILY RESIDENCE RENOVATION
1427 BAY STREET
ALAMEDA, CA 94501

EXISTING & PROPOSED ROOF PLANS & DETAILS

A2.3

Z:\Blake\A02-3.dwg, 5/18/2016 12:14:40 PM

2 EXISTING WEST ELEVATION

1 EXISTING EAST ELEVATION

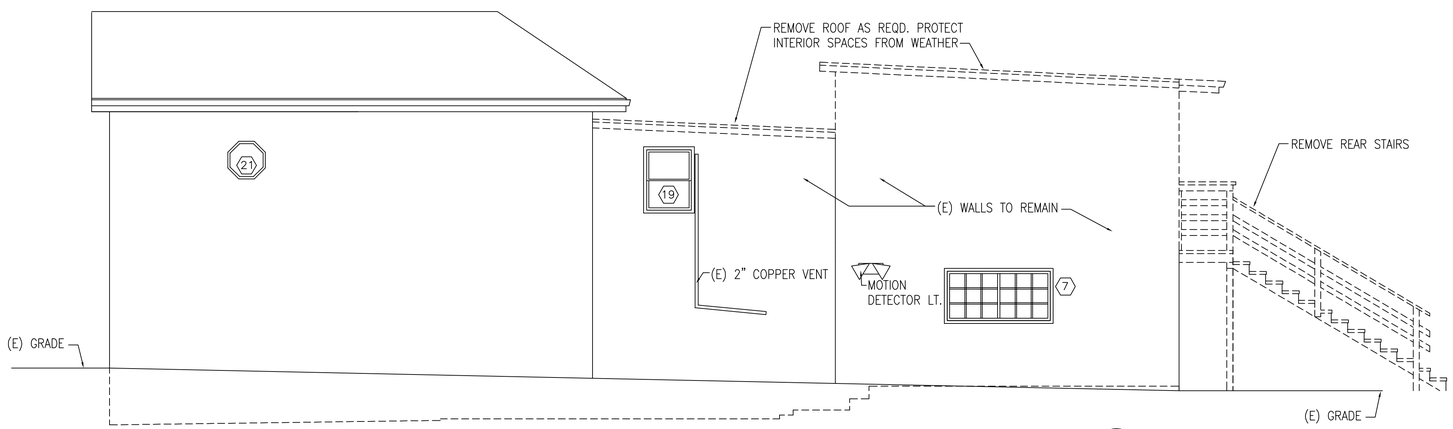

5 EXISTING NORTH ELEVATION
1/4"=1'-0"

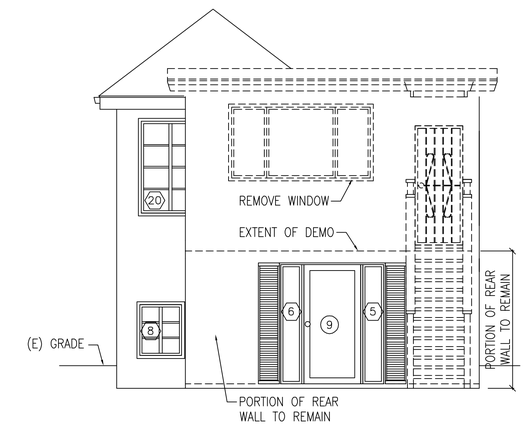

3 EXISTING WEST ELEVATION
1/4"=1'-0"

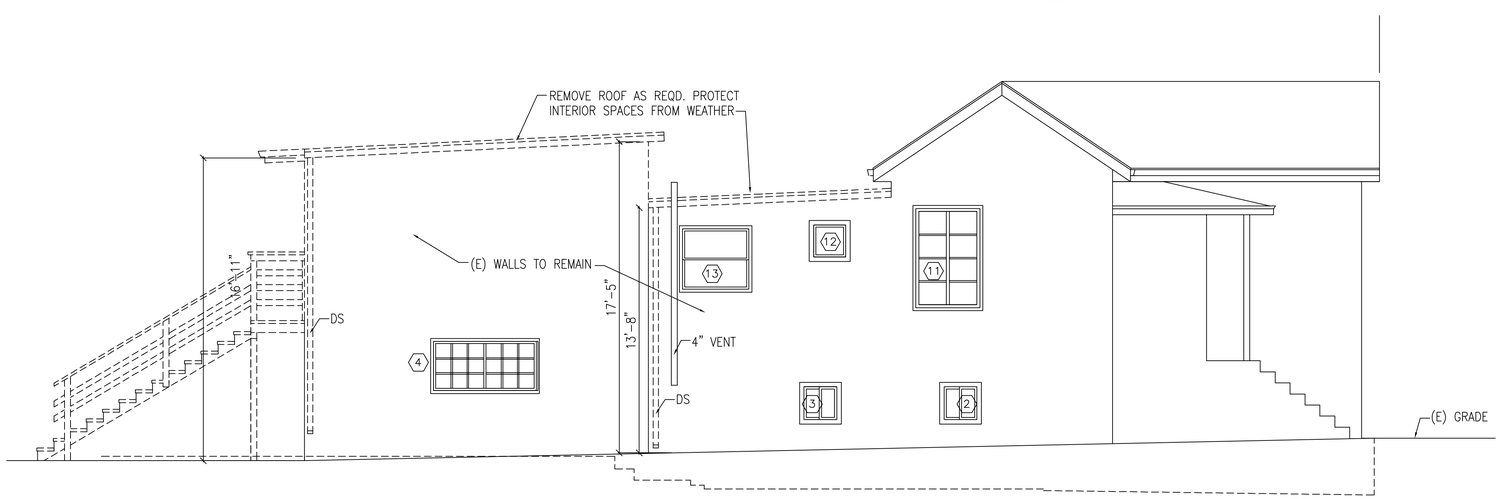

6 EXISTING SOUTH ELEVATION
1/4"=1'-0"

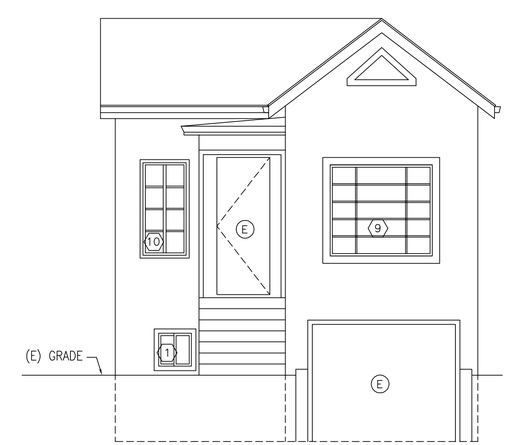

4 EXISTING EAST ELEVATION
1/4"=1'-0"

DANIEL HOY, AIA
ARCHITECTURE
1551 WEBSTER STREET, SUITE B1
ALAMEDA, CALIFORNIA 94501
P : 510-520-6528
F : 510-864-1183
E : dhoyaia@earthlink.net

LICENSED ARCHITECT
DANIEL HOY
C-30030
08-31-2017
RENEWAL DATE
STATE OF CALIFORNIA

PLANS & SPECIFICATIONS ARE PREPARED AS INSTRUMENTS OF SERVICE FOR THE CLIENT AND ARE THE PROPERTY OF THE ARCHITECT AND SHALL NOT BE USED FOR OTHER WORK WITHOUT THE WRITTEN CONSENT OF THE ARCHITECT.

1427 BAY STREET
ALAMEDA, CALIFORNIA 94501

SINGLE FAMILY RESIDENCE RENOVATION

Project Number	Drawn By	Checked By
2015-09NBRC	AH	DH

Issues ☐ Revisions △

Number	Date	Description
1	2016-01-19	PLANNING SUBMITTAL
2	2016-03-02	RESPONSE TO PLANNING COMMENTS
3	2016-05-18	RESPONSE TO PLANNING COMMENTS

NICOLE BLAKE AND RYAN CLAUSNITZER
SINGLE FAMILY RESIDENCE RENOVATION
1427 BAY STREET
ALAMEDA, CA 94501

EXISTING EXTERIOR ELEVATIONS

A3.0

Z:\Blake\A03-0.dwg, 5/18/2016 12:13:38 PM

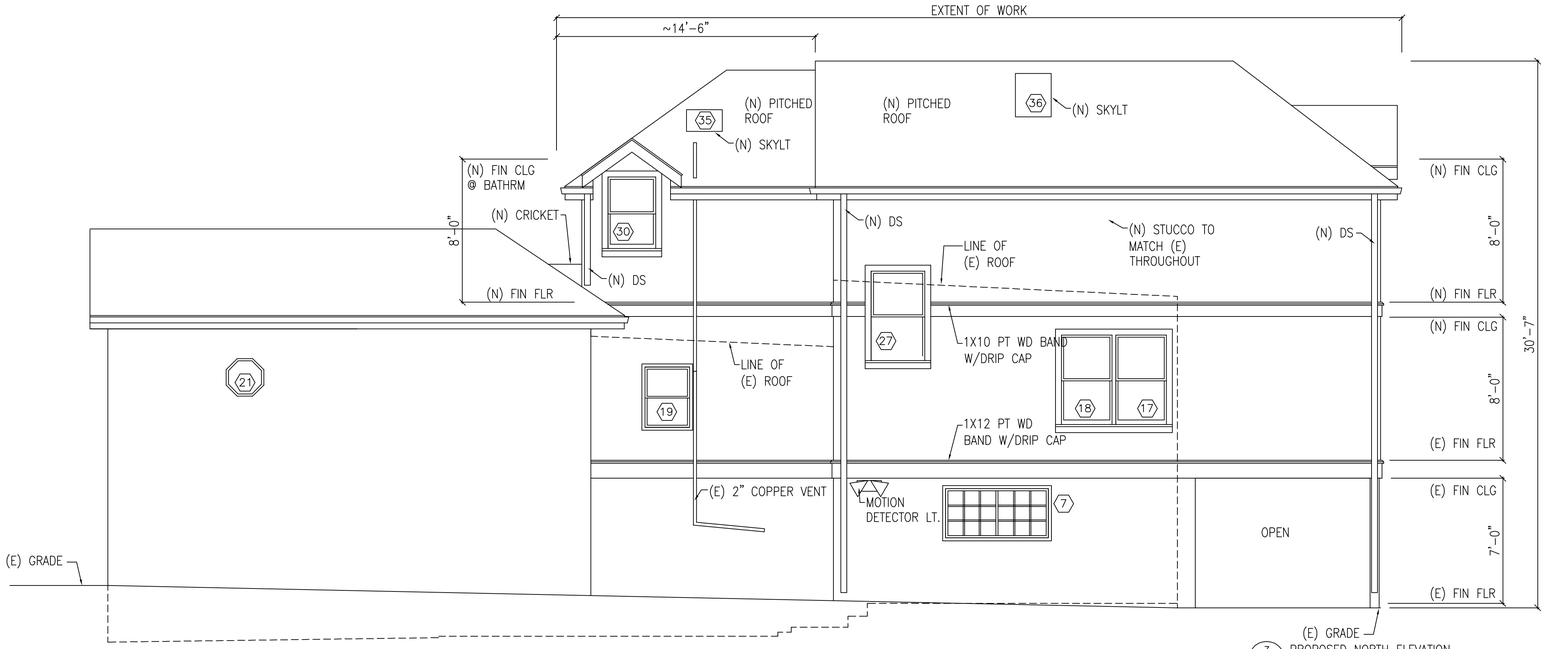

3 PROPOSED NORTH ELEVATION
1/4"=1'-0"

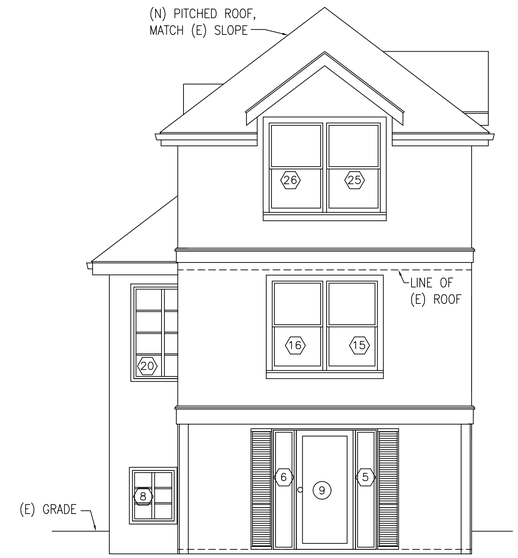

2 PROPOSED WEST ELEVATION
1/4"=1'-0"

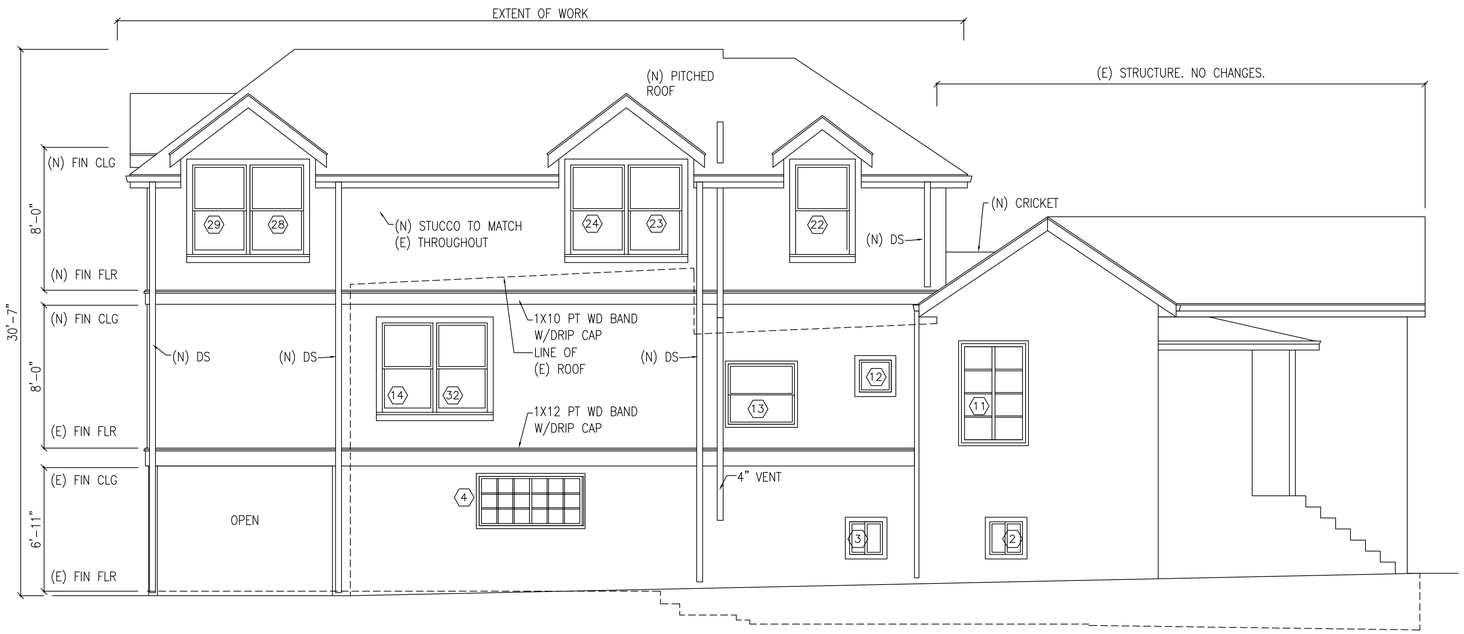

4 PROPOSED SOUTH ELEVATION
1/4"=1'-0"

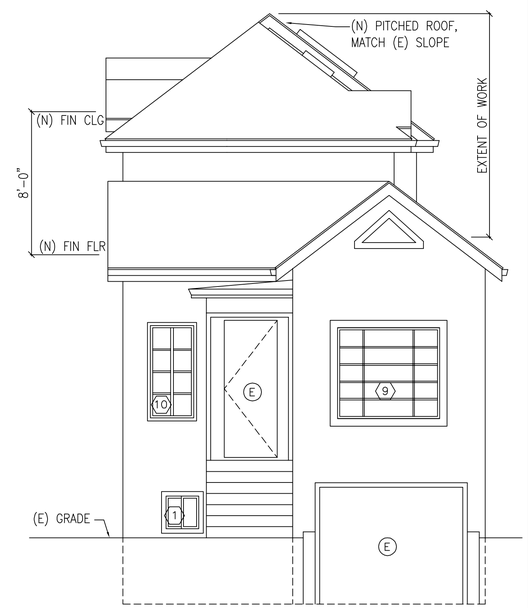

1 PROPOSED EAST ELEVATION
1/4"=1'-0"

DANIEL HOY, AIA
ARCHITECTURE
1551 WEBSTER STREET, SUITE B1
ALAMEDA, CALIFORNIA 94501
P : 510-520-6528
F : 510-864-1183
E : dhoyaia@earthlink.net

LICENSED ARCHITECT
DANIEL HOY
C-30030
08-31-2017
RENEWAL DATE
STATE OF CALIFORNIA

PLANS & SPECIFICATIONS ARE PREPARED AS INSTRUMENTS OF SERVICE FOR THE CLIENT AND ARE THE PROPERTY OF THE ARCHITECT AND SHALL NOT BE USED FOR OTHER WORK WITHOUT THE WRITTEN CONSENT OF THE ARCHITECT.

1427 BAY STREET
ALAMEDA, CALIFORNIA 94501

SINGLE FAMILY RESIDENCE RENOVATION

Project Number	Drawn By	Checked By
2015-09NBRC	AH	DH

Issues ☐ Revisions △

Number	Date	Description
1	2016-01-19	PLANNING SUBMITTAL
2	2016-03-02	RESPONSE TO PLANNING COMMENTS
3	2016-05-18	RESPONSE TO PLANNING COMMENTS

NICOLE BLAKE AND RYAN CLAUSNITZER
SINGLE FAMILY RESIDENCE RENOVATION
1427 BAY STREET
ALAMEDA, CA 94501

PROPOSED EXTERIOR ELEVATIONS

A3.1

Z:\Blake\A03-1.dwg, 5/18/2016 12:05:11 PM