

ALAMEDA, CALIFORNIA | 30 JUNE 2016

# BOATWORKS GREEN SETBACK STANDARDS AND SECTIONS

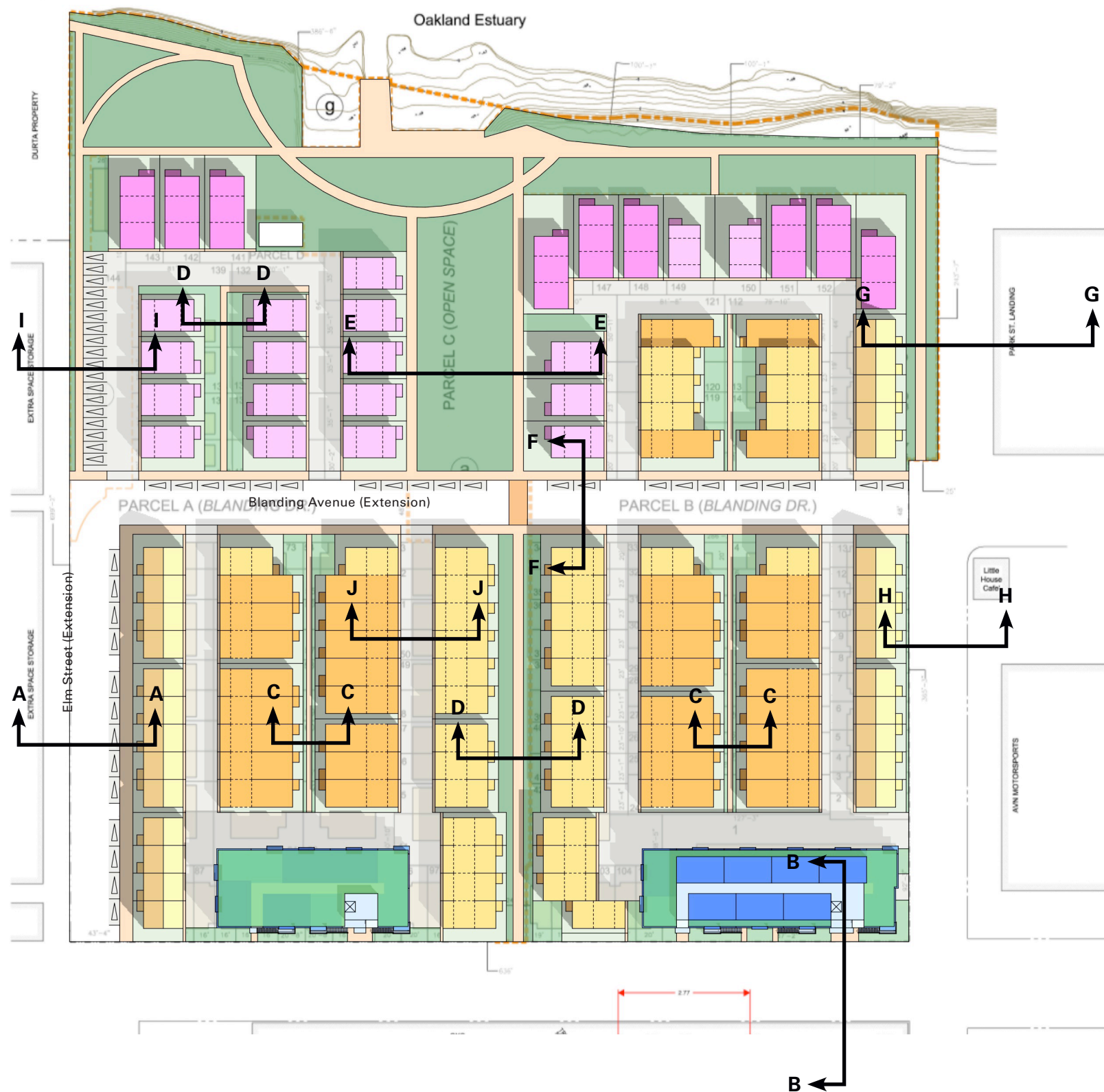



## SECTION LOCATION KEY



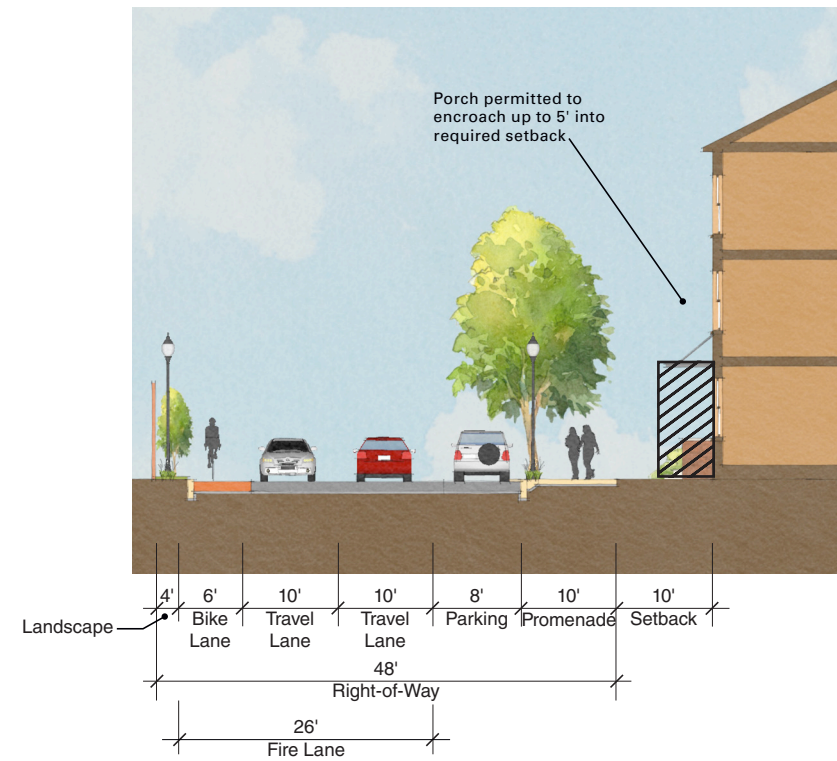

Site Section AA at Elm Street (Extension)

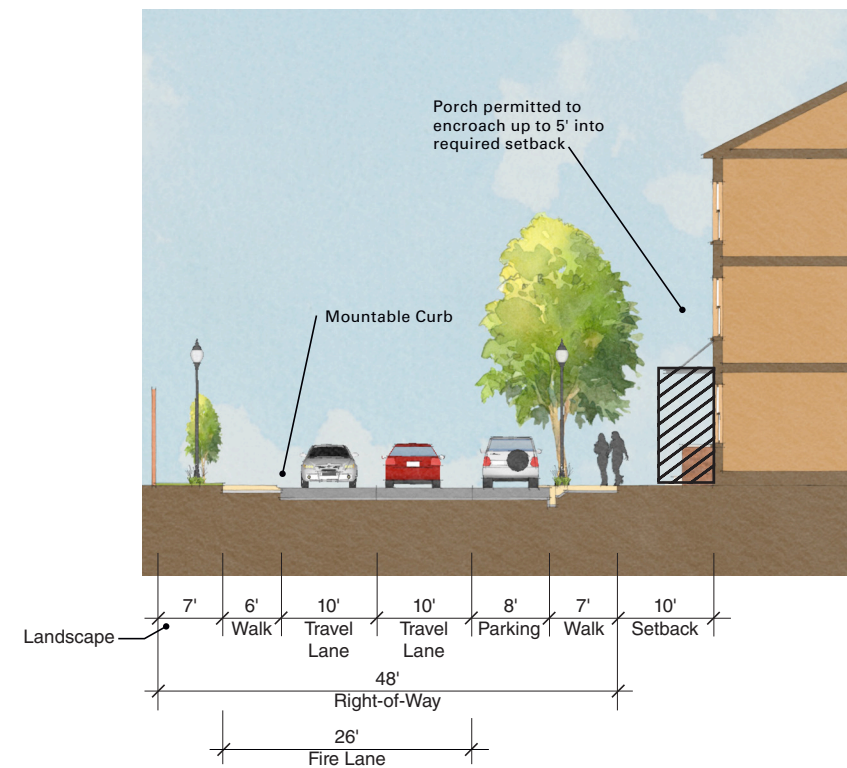

Site Section AA Alternative Elm Street (Extension)

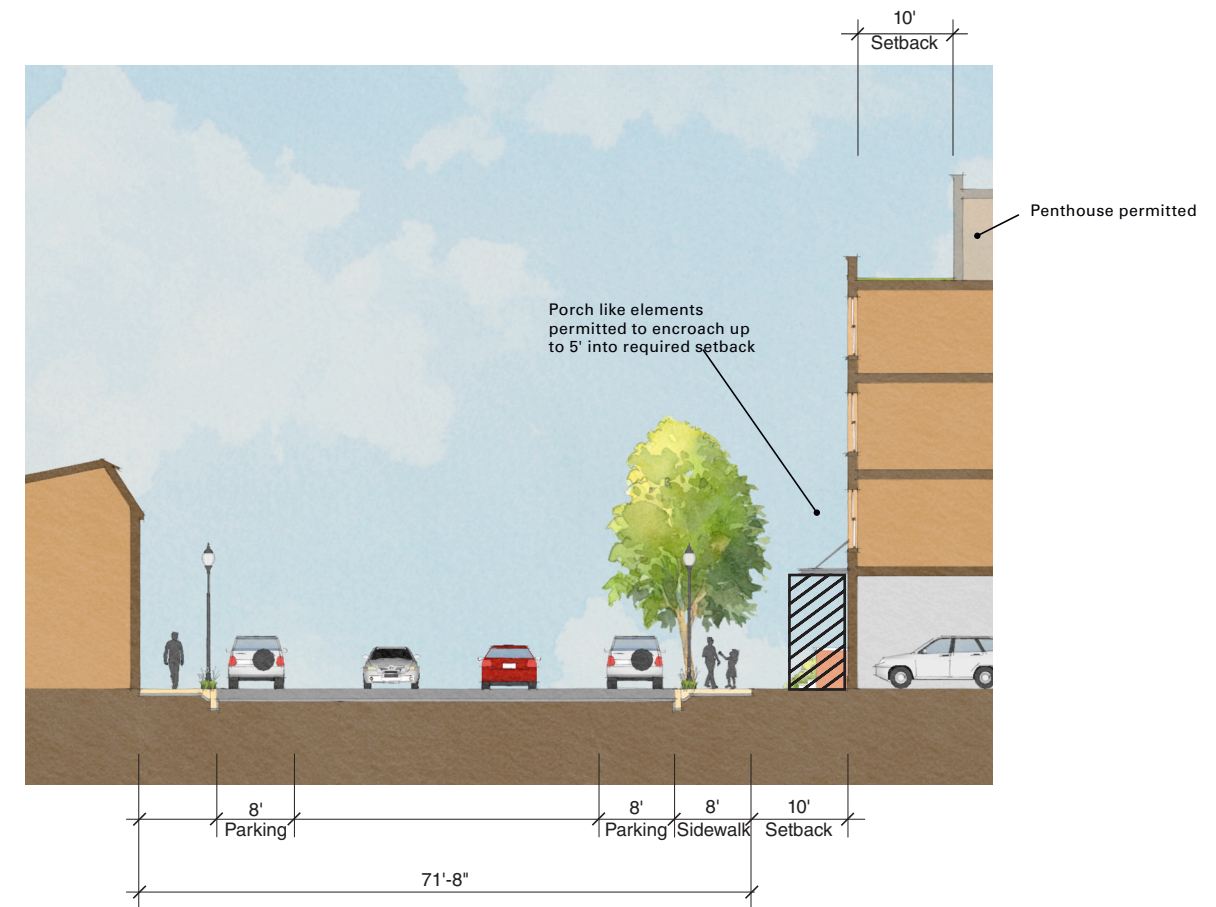

Site Section BB at Clement Avenue

## SITE SECTIONS: AA/AA ALTERNATIVE/BB

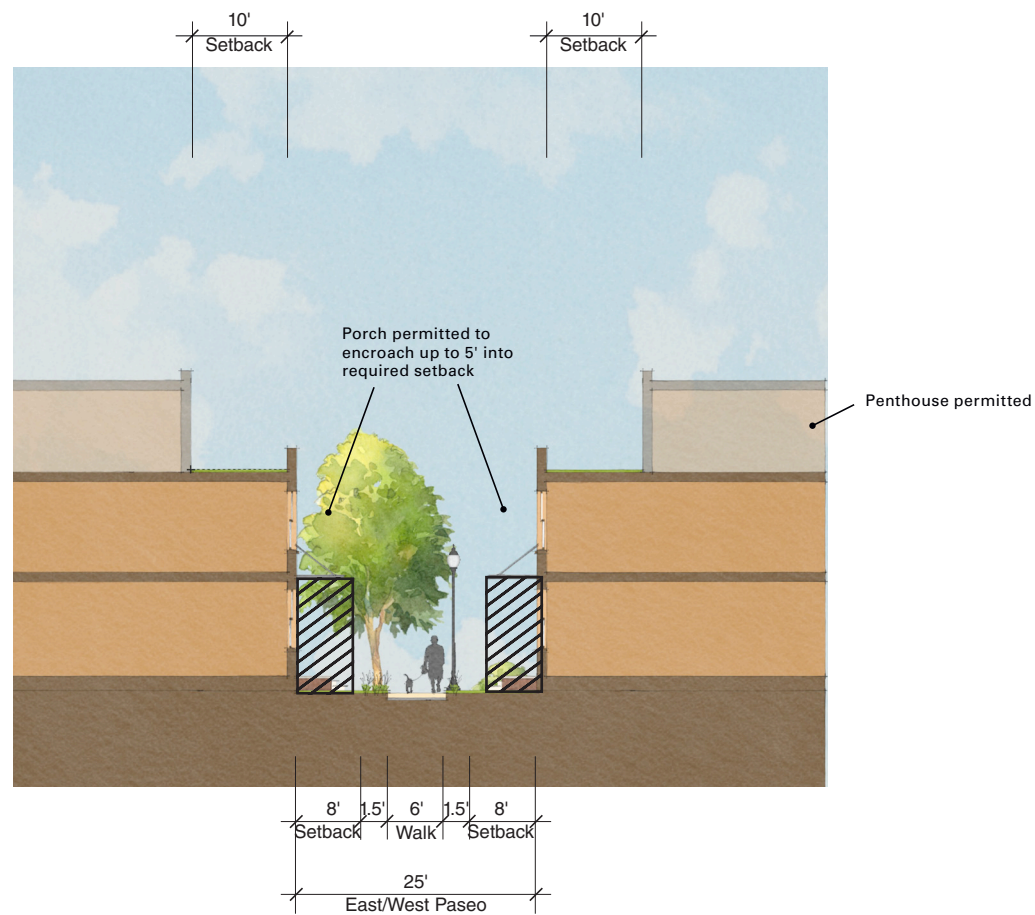

Site Section CC at West and East Paseo

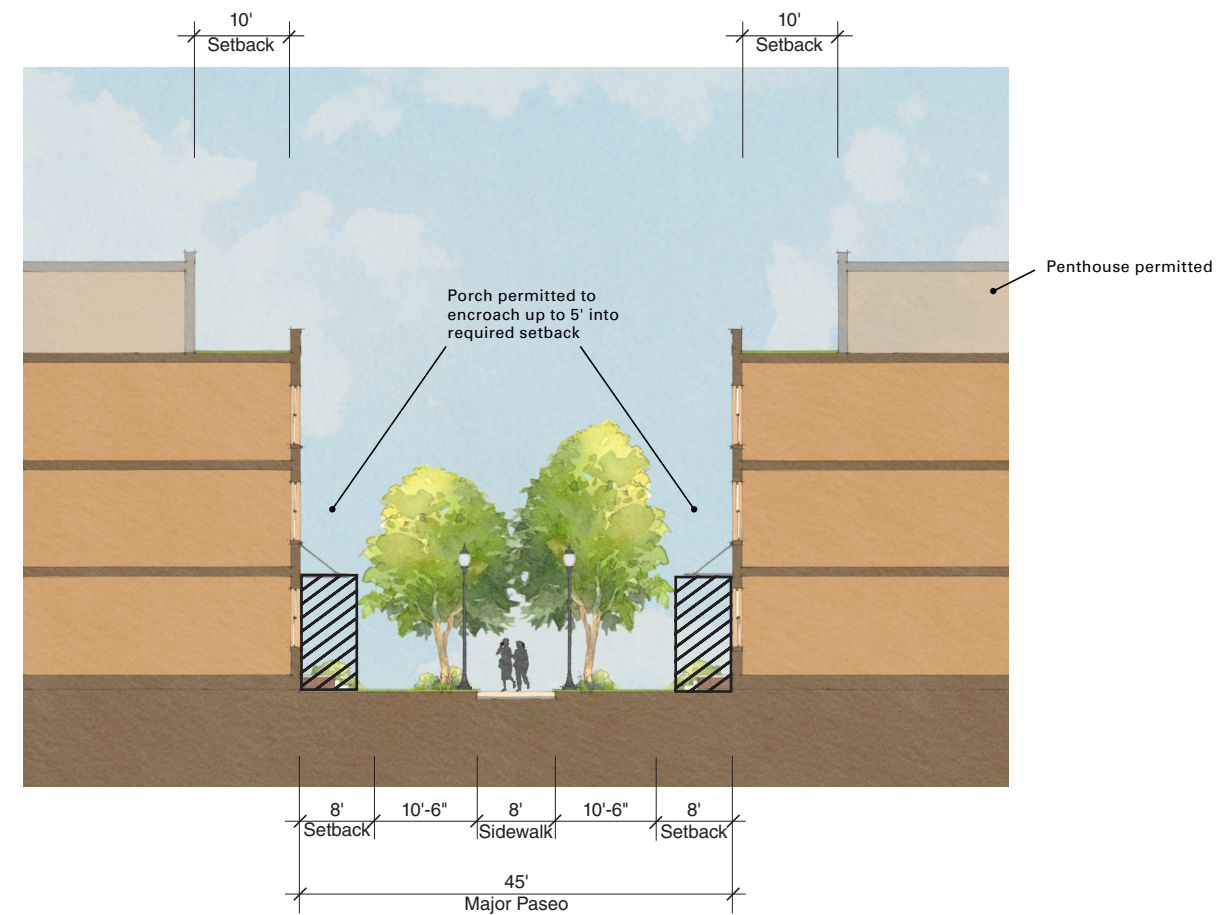

Site Section DD at Major Paseo

## SITE SECTIONS: CC/DD



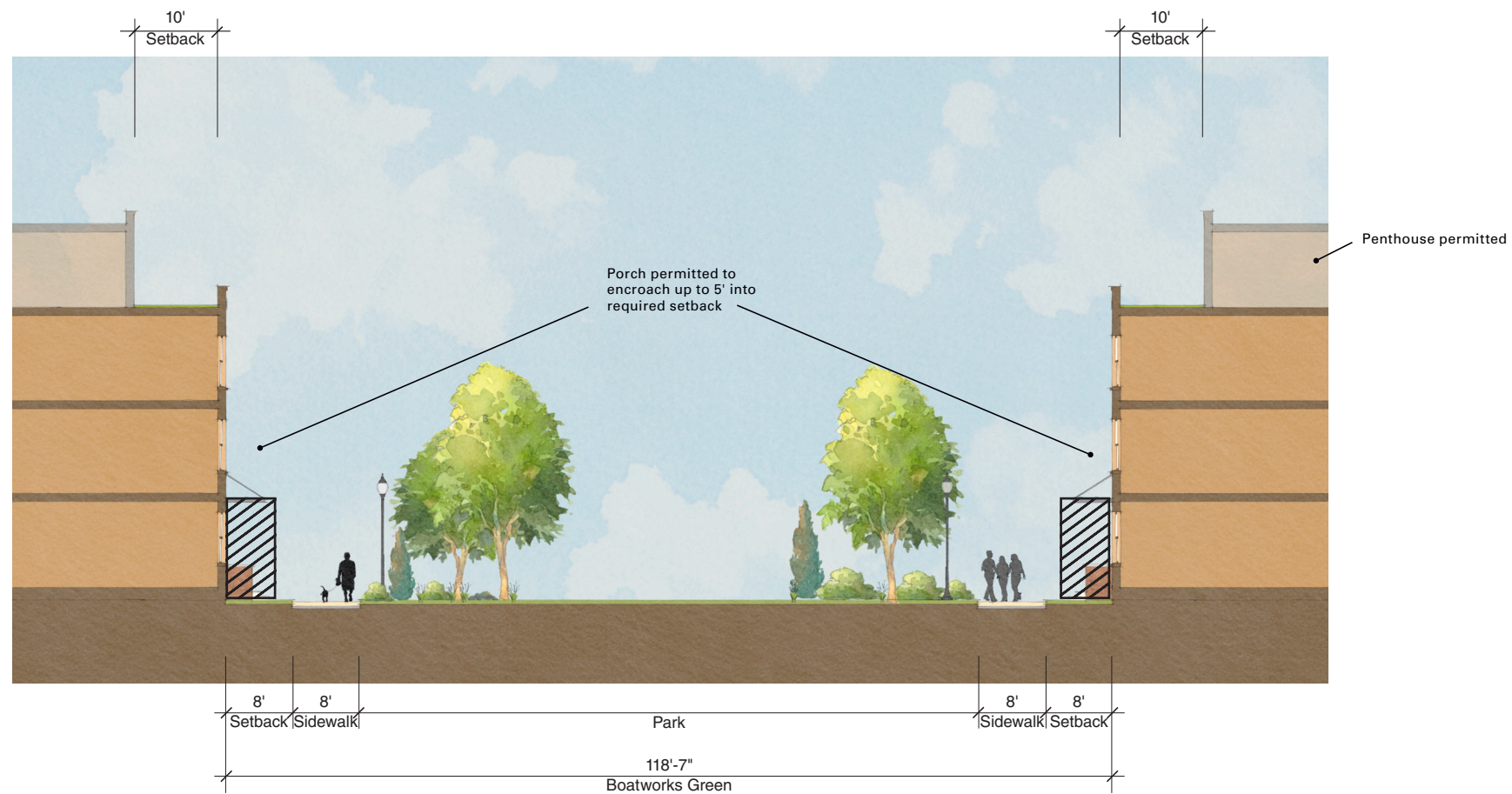

Site Section EE at Boatworks Green

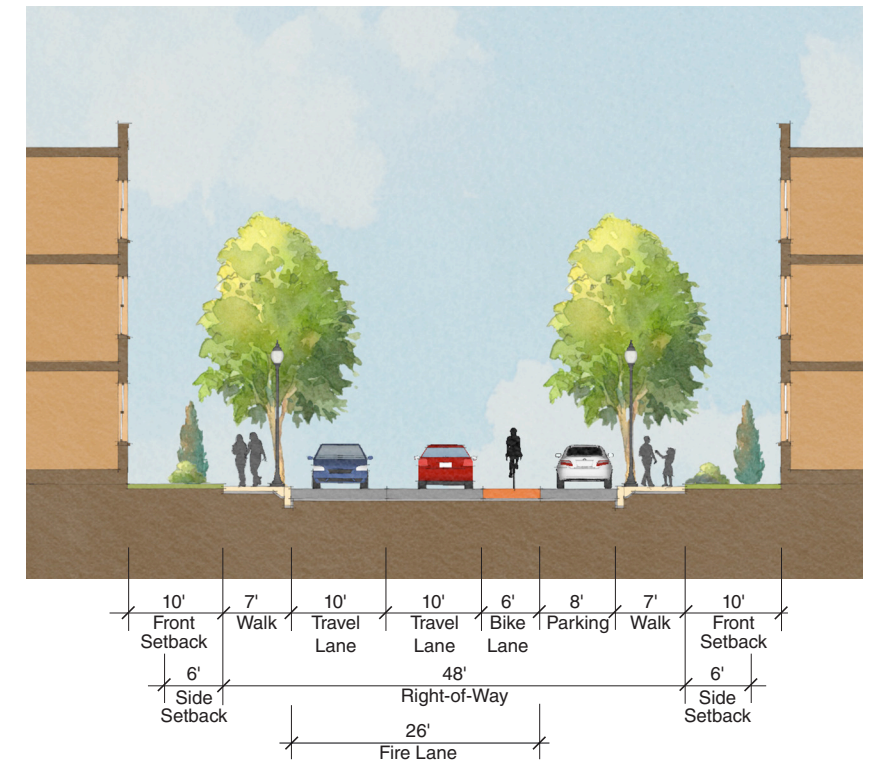

Site Section FF at Blanding Avenue (Extension)

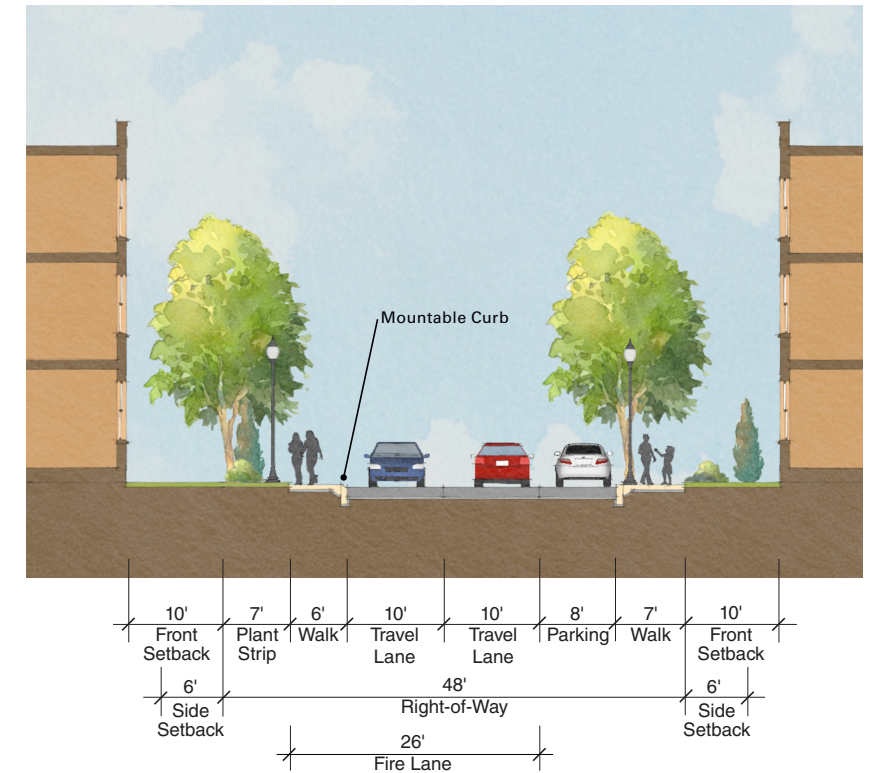

Site Section FF Alternative Blanding Avenue (Extension)

## SITE SECTION: EE/FF/FF ALTERNATIVE

BOATWORKS GREEN SETBACK STANDARDS AND SECTIONS | ALAMEDA, CALIFORNIA

JUNE 2016



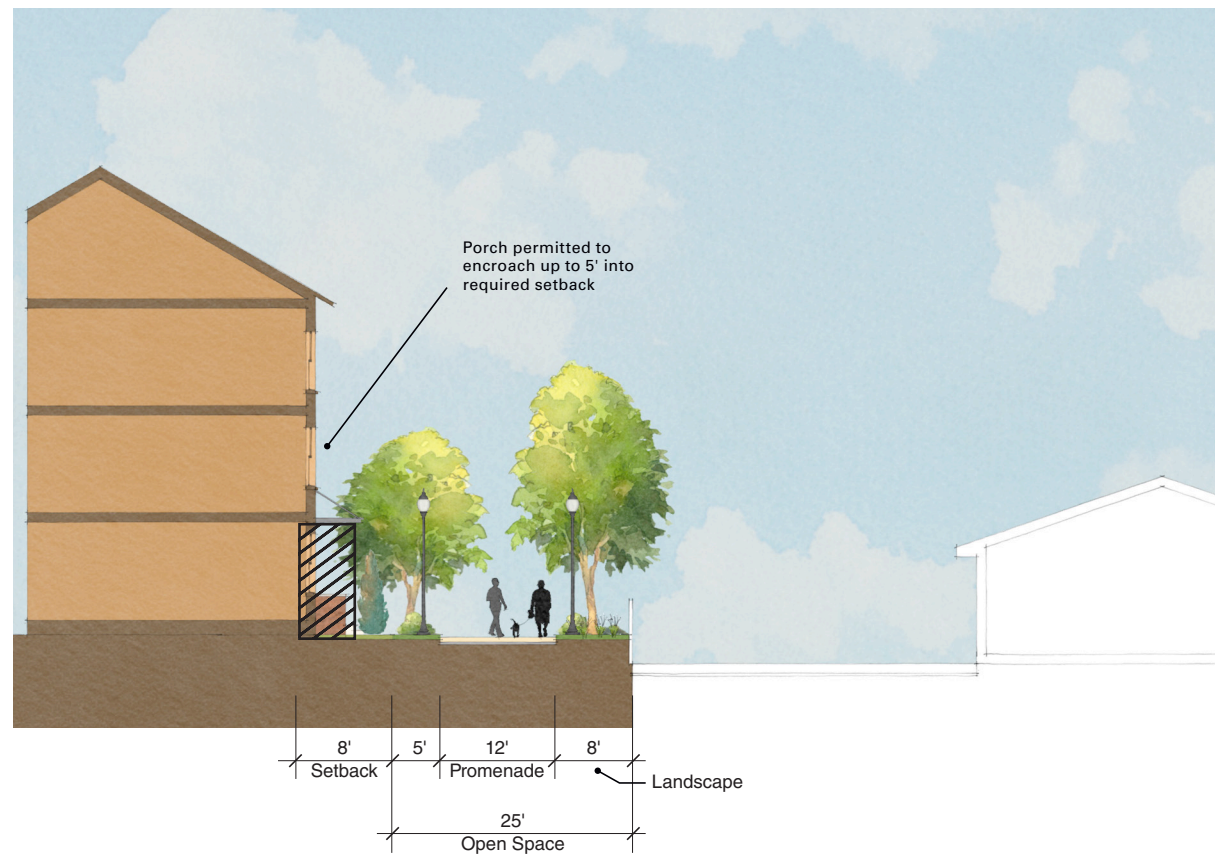

Site Section GG at Park Street Landing

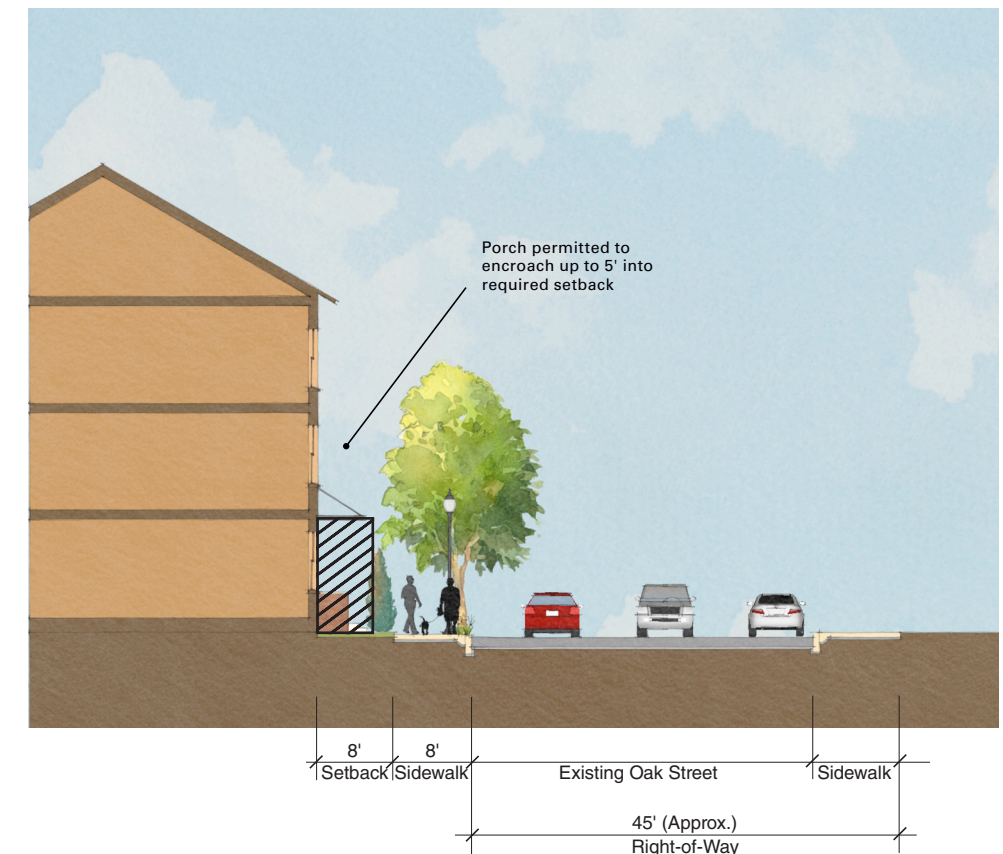

Site Section HH at Oak Street

## SITE SECTIONS: GG/HH

BOATWORKS GREEN SETBACK STANDARDS AND SECTIONS | ALAMEDA, CALIFORNIA

JUNE 2016

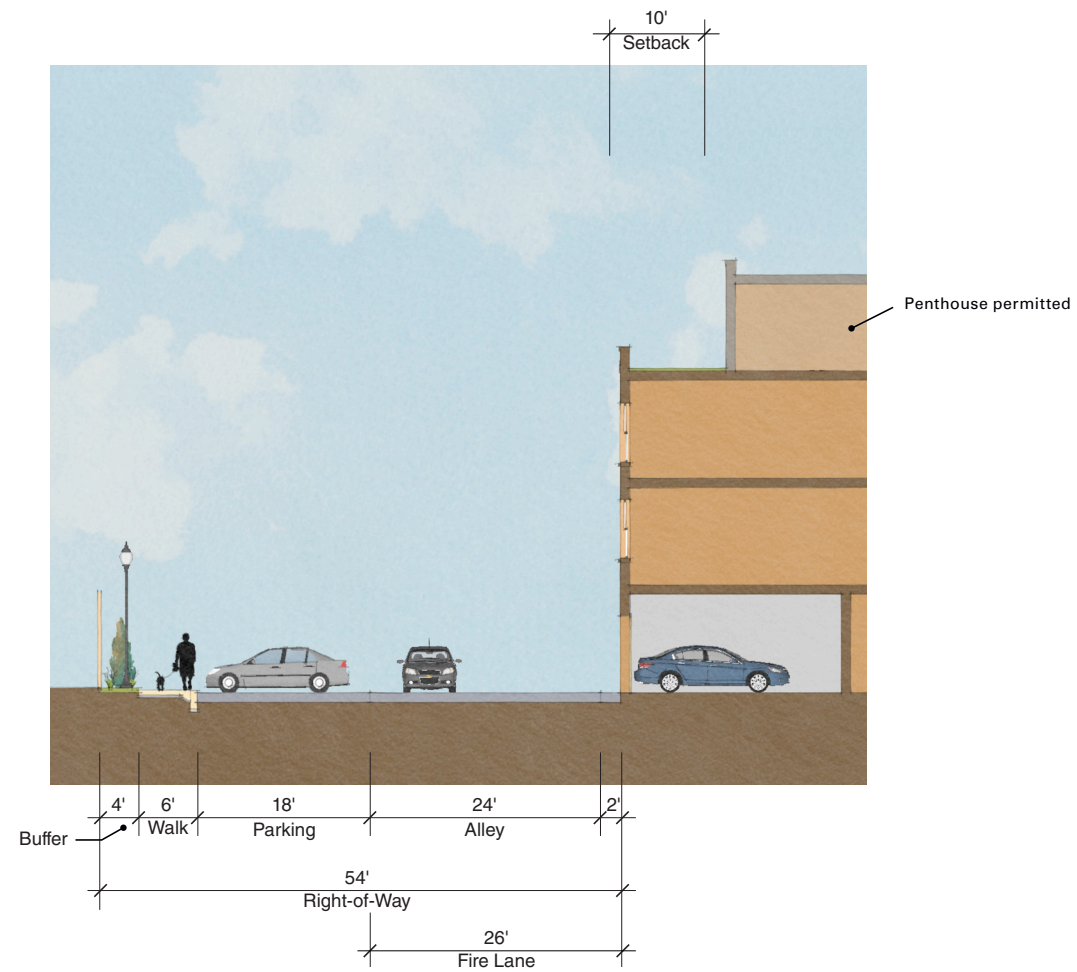

Site Section II at Elm Alley

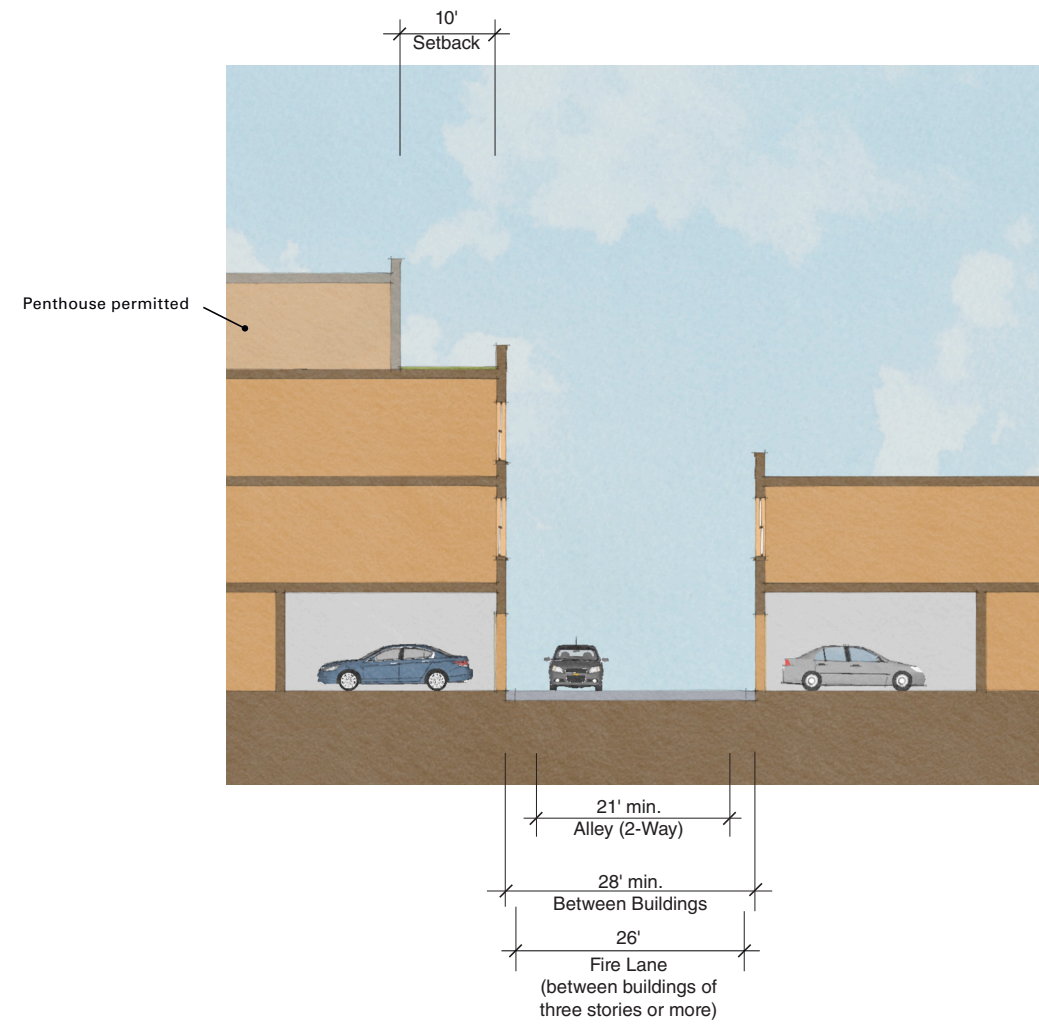

Site Section JJ at Typical Alley

Note: Should parking within the fire lane be required, the fire lane width is to be increased to an additional 8' per side for vehicle parking.

## SITE SECTIONS: II/JJ