

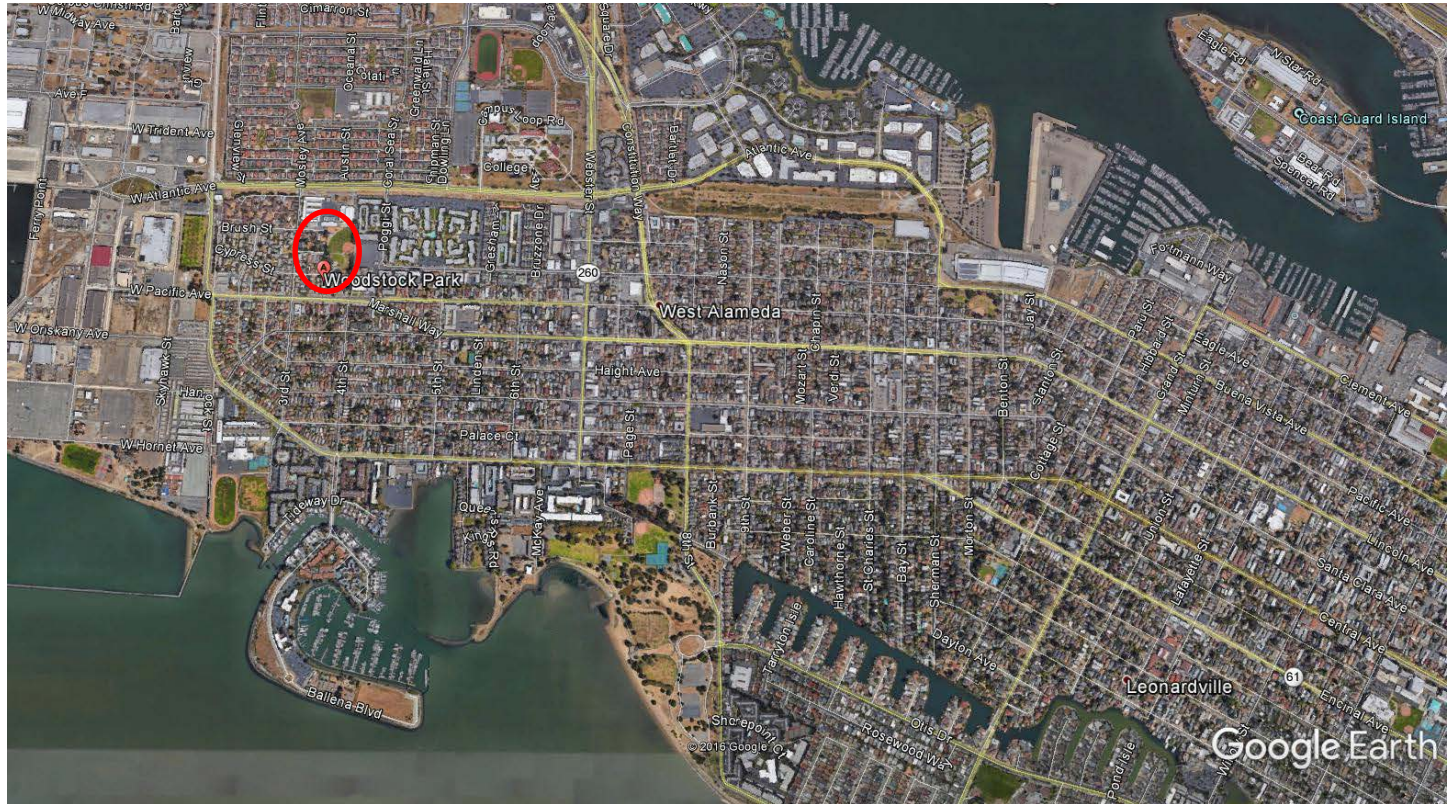

Woodstock Park Playground Replacement Project

Site Location



Existing Conditions











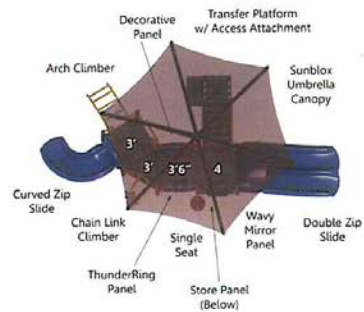

Pre School Area

2-5 Play Area
 Integrated Shade
 4 slides
 3 climbers
 12" Curbing
 ADA Ramp
 EWF for 4' CFH

*3000 square feet of poured rubber surfacing would include the use zones of the play structures but NOT include the swing use zone. This would allow us enough funds to add a 2-5 play structure with integrated shade near the preschool area. If we do NOT add the 2-5 playground, then the previous 3 options would include 4000 square feet of poured rubber surface which would include all of the use zones INCLUDING the swing area.



Funding Sources

Alameda Rotary Grant



\$30,000

Alameda Friends of the Parks Foundation

\$20,000

www.alamedaparks.org

Development Impact Fees

\$150,000

Recreation Fund – cell tower revenues

\$60,000

Total Project Cost

\$260,000