

SITE PLAN

1" = 20'-0"

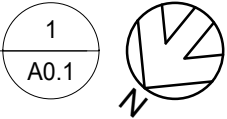

SITE PLAN

KRUSI PARK ALAMEDA MODULAR DEFERRED SUBMITTAL  
900 MOUND STREET, ALAMEDA, CA 94501

Date:	2/10/17
Scale:	1" = 20'-0"
Drawn:	A.H.
Checked:	DK
Job:	A16.26

Sheet

A0.1

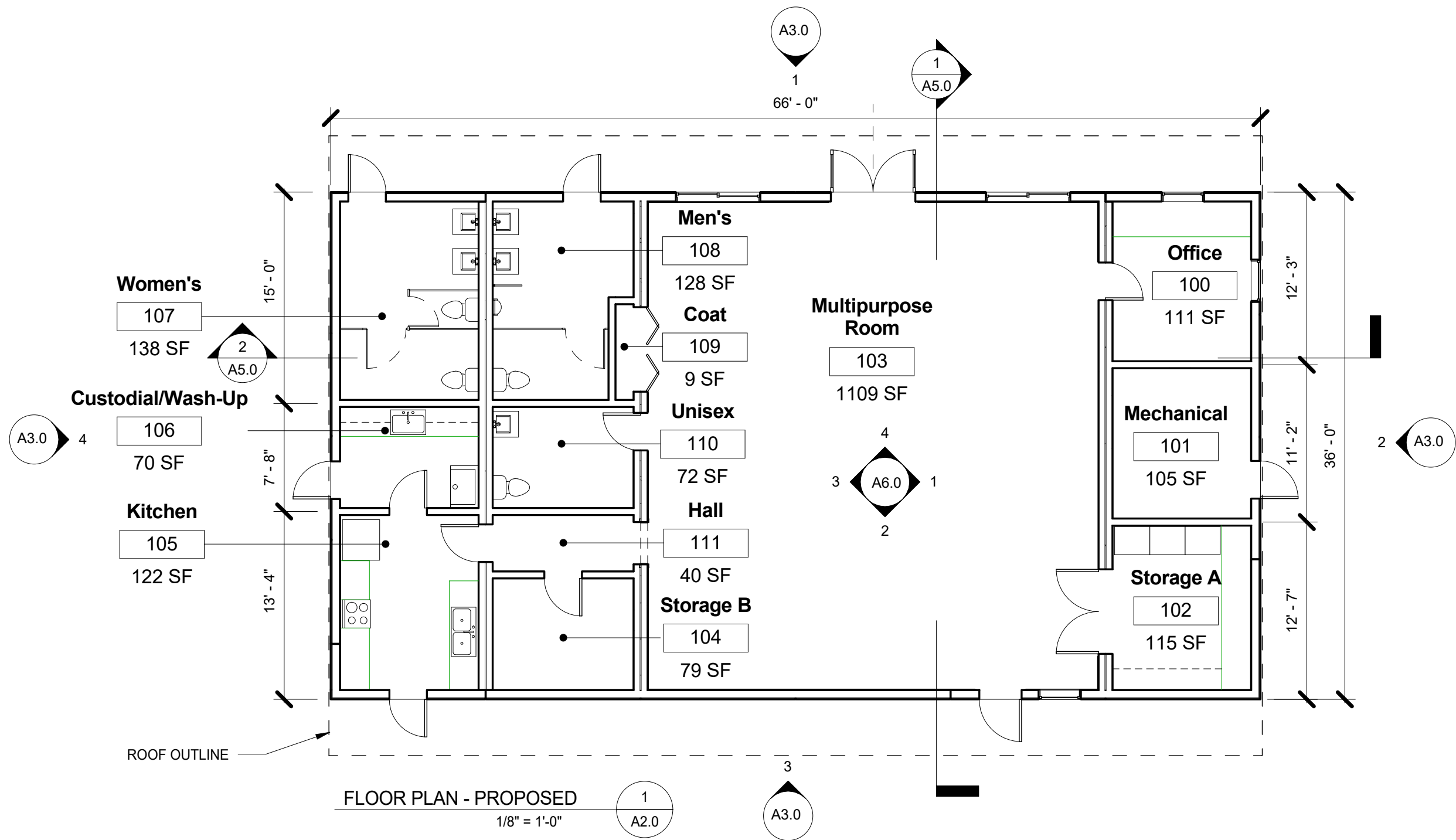

## PROPOSED FLOOR PLAN

### KRUSI PARK ALAMEDA MODULAR DEFERRED SUBMITTAL

900 MOUND STREET, ALAMEDA, CA 94501

Date:	2/10/17
Scale:	1/8" = 1'-0"
Drawn:	A.H.
Checked:	DK
Job:	A16.26

Sheet

**A2.0**

2 of 6

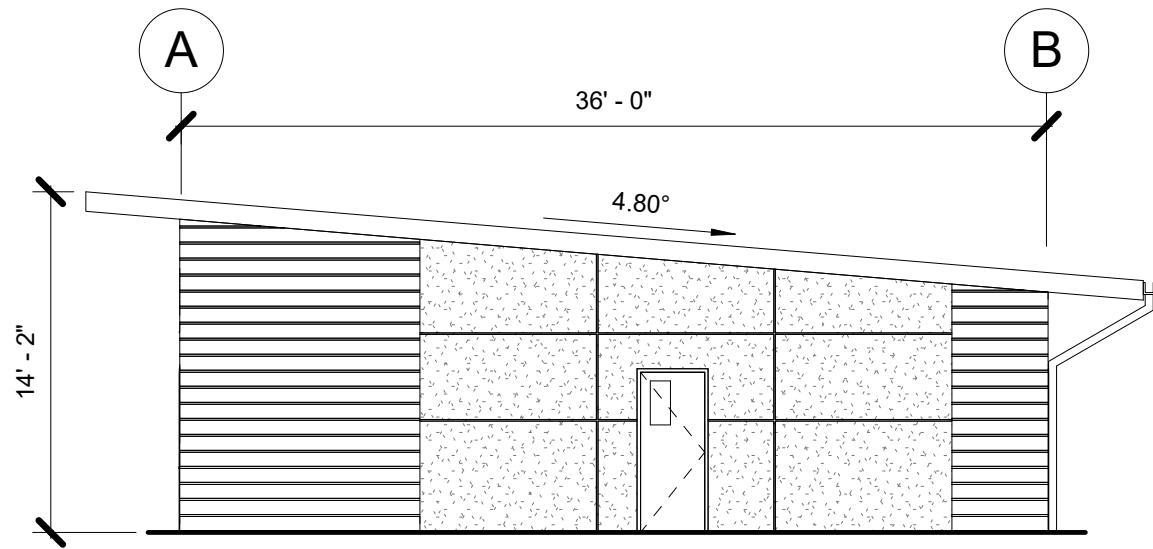

ELEV 4

1/8" = 1'-0"

4  
A3.0

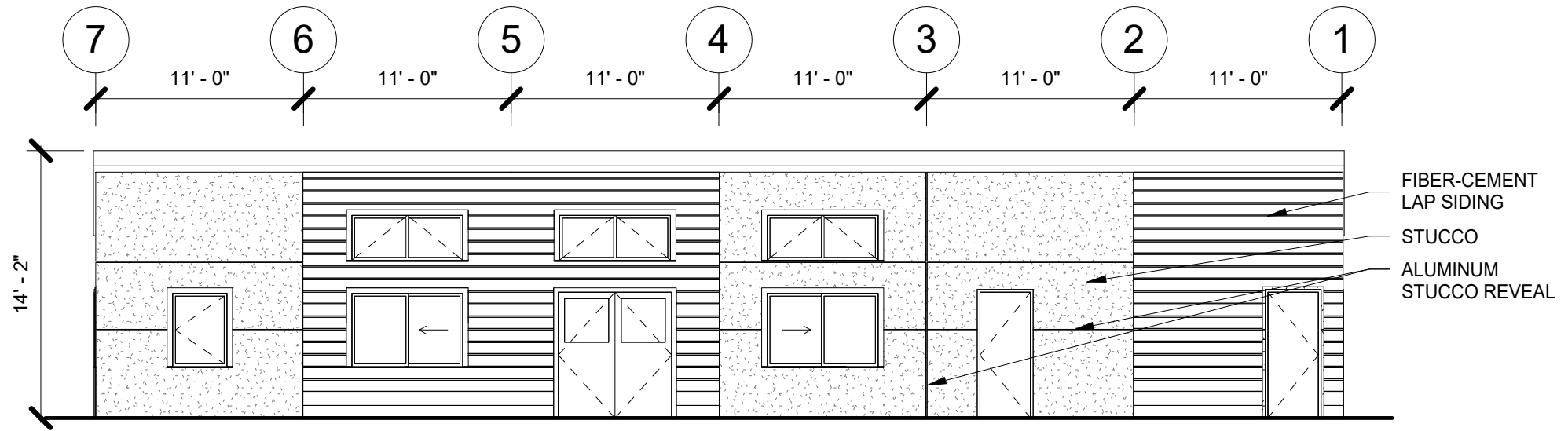

ELEV 1

1/8" = 1'-0"

1  
A3.0

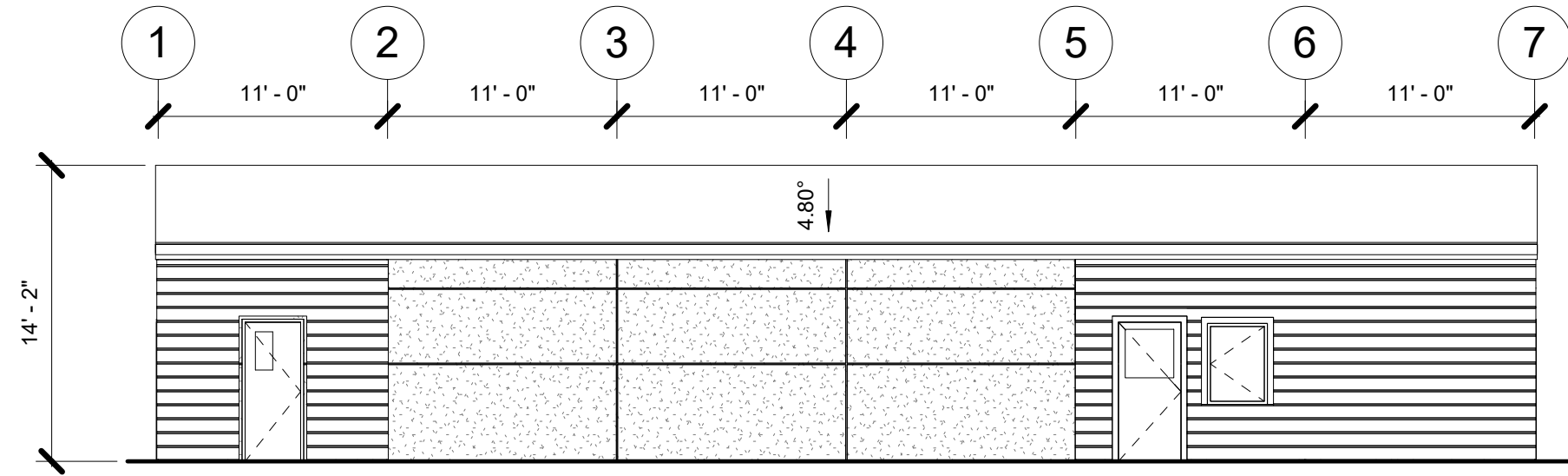

ELEV 3

1/8" = 1'-0"

3  
A3.0

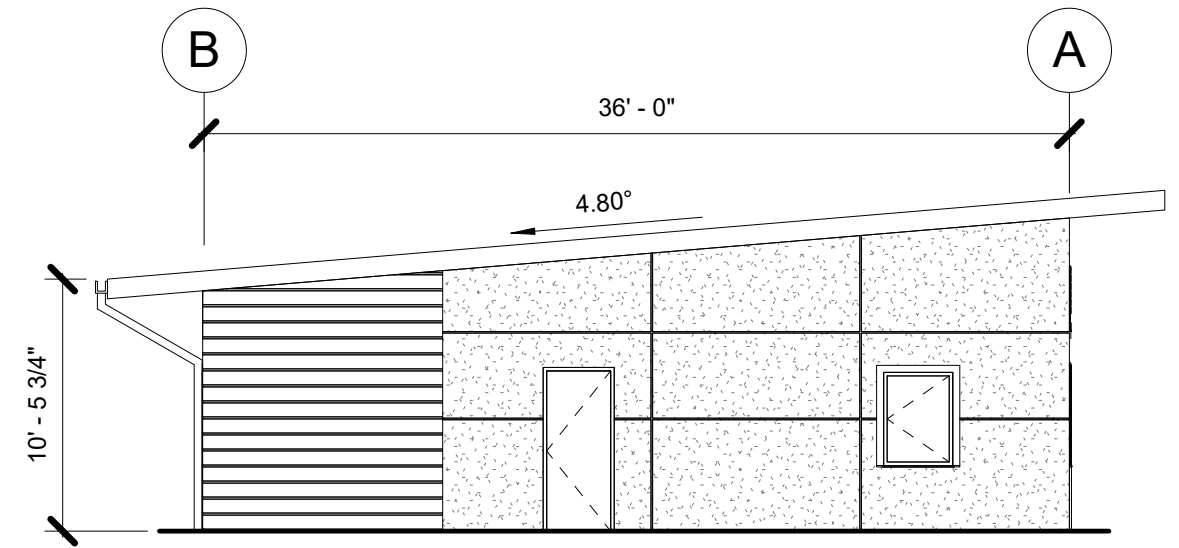

ELEV 2

1/8" = 1'-0"

2  
A3.0

EXTERIOR ELEVATIONS

KRUSI PARK ALAMEDA MODULAR DEFERRED SUBMITTAL

900 MOUND STREET, ALAMEDA, CA 94501

Date:	2/10/17
Scale:	1/8" = 1'-0"
Drawn:	A.H.
Checked:	DK
Job:	A16.26

Sheet

**A3.0**

3 of 6





**Krusi Park Recreation Center**  
**Sample Photos from Similar Modular Buildings**





**Krusi Park Recreation Center**  
**Sample Photos from Similar Modular Buildings**



**Krusi Park Recreation Center  
Adjacent Otis Elementary Building Architecture**



*Otis Elementary Buildings Located at Court and Calhoun*



**Krusi Park Recreation Center  
Adjacent Otis Elementary Building Architecture**



*New Buildings—view from Filmore and Court St.*



*New Buildings—view from Krusi Park*

*Otis Elementary New Buildings Currently Under Construction*