

CLIENT:  
ISLAND CITY DEVELOPMENT c/o  
HOUSING AUTHORITY OF THE CITY OF ALAMEDA  
701 ATLANTIC AVE.  
ALAMEDA, CA 94501  
510.747.4305  
CONTACT: VICTORIA JOHNSON  
vjohnson@alamedahsg.org

CONSULTANTS:  
ARCHITECT:  
DAHLIN GROUP ARCHITECTURE/PLANNING  
5865 OWENS DRIVE  
PLEASANTON, CA 94588  
925.251.7200  
CONTACT: CHRIS APOSTOLOPOULOS  
chris.apostolopoulos@dahlingroup.com

CIVIL ENGINEERS:  
BKF ENGINEERS  
4670 WILLOW ROAD, SUITE 250  
PLEASANTON, CA 94588  
925.396.7700  
CONTACT: BROCK ROBY  
broby@bkf.com

LANDSCAPE ARCHITECT:  
GATES + ASSOCIATES  
2671 CROW CANYON ROAD  
SAN RAMON, CA 94583  
925.736.8176  
CONTACT:

# ROSEFIELD VILLAGE

## ALAMEDA, CA

VICINITY MAP



PROPOSED  
PROJECT SITE



**SHEET INDEX:**  
T1.1 TITLE SHEET

**ARCHITECTURAL**

A0.1	ARCHITECTURAL SITE PLAN
A1.1	BUILDING PERSPECTIVES - NORTHEAST CORNER
A1.2	BUILDING PERSPECTIVES - SOUTHWEST CORNER
A2.1	FIRST AND SECOND FLOOR PLANS
A2.2	THIRD AND FOURTH FLOOR PLANS
A3.1	UNIT PLANS
A3.2	UNIT PLANS
A3.3	UNIT PLANS

TITLE SHEET

ROSEFIELD VILLAGE

HOUSING AUTHORITY OF THE CITY OF ALAMEDA

DAHLIN

5865 Owens Drive  
Pleasanton, CA 94588  
925-251-7200

DATE  
JOB NO.

03-19-2018  
1405.001

T1.1

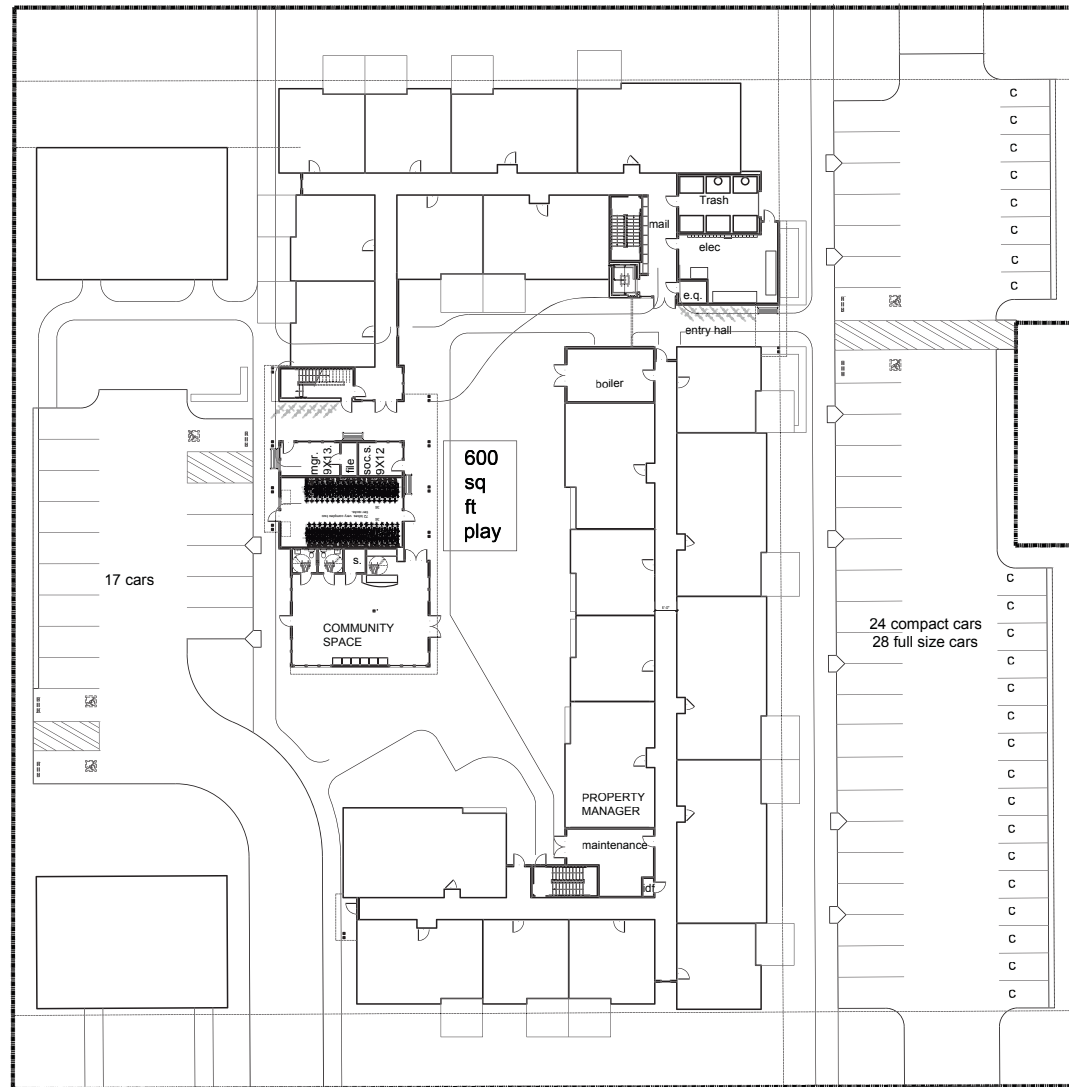

#### EXISTING UNITS:

1 BEDROOM	4 UNITS
2 BEDROOM	8 UNITS
4 BEDROOM	1 UNIT
<b>TOTAL:</b>	<b>13 UNITS</b>

#### NEW CONSTRUCTION UNITS:

1 BEDROOM	38 UNITS
2 BEDROOM	16 UNITS
3 BEDROOM	22 UNITS
<b>TOTAL:</b>	<b>76 UNITS</b>

#### TOTAL UNIT MIX:

1 BEDROOM	42 UNITS
2 BEDROOM	24 UNITS
3 BEDROOM	22 UNITS
4 BEDROOM	1 UNIT
<b>TOTAL:</b>	<b>91 UNITS</b>



DATE 03-19-2018  
JOB NO. 1405.001

DAHLLN

5855 Owens Drive  
Pleasanton, CA 94588  
925-251-7200

A0.1

## ARCHITECTURAL SITE PLAN

ROSEFIELD VILLAGE

HOUSING AUTHORITY OF THE CITY OF ALAMEDA