

CONTRACTOR AGREEMENT

THIS AGREEMENT ("Agreement") is entered into this ____ day of September 2018, by and between the CITY OF ALAMEDA, a municipal corporation (the "City"), and OREGON ROMTEC INC., an Oregon corporation whose address is 18240 North Bank Road, Roseburg, OR 97470, ("Contractor"), in reference to the following:

RECITALS:

A. The City of Alameda is a municipal corporation duly organized and validly existing under the laws of the State of California with the power to carry on its business as it is now being conducted under the statutes of the State of California and the Charter of the City.

The City is in need of the following services: to replace the Krusi Park Recreation Center. This building is eligible for procurement and installation through California Multiple Award Schedules (CMAS). Through CMAS, the City can purchase products and services at prices which have been assessed to be fair, reasonable and competitive for public projects. CMAS is a state purchasing agency whose cooperative purchasing contracts have been competitively solicited so that government agencies can utilize their contracts meeting all state, local and federal purchasing requirements, including prevailing wage rates. Contractor is pre-approved with pre-negotiated pricing with CMAS.

B. Contractor possesses the skill, experience, ability, background, certification and knowledge to provide the services described in this Agreement on the terms and conditions described herein.

C. City and Contractor desire to enter into an agreement for \$970,613.13 upon the terms and conditions herein.

NOW, THEREFORE, it is mutually agreed by and between the undersigned parties as follows:

1. TERM:

The Contractor shall have 180 consecutive working days from the date the work is to commence pursuant to the Notice to Proceed to diligently prosecute the work to completion.

2. SERVICES TO BE PERFORMED:

Contractor agrees, at its own cost and expense, to furnish all labor, tools, equipment, materials, except as otherwise specified, and to do all work strictly in accordance with Specifications, Special Provisions and Plans, which Specifications, Special Provisions and Plans are hereby referred to and expressly made a part hereof with the same force and effect as if the same were fully incorporated herein. The Contractor acknowledges that the work plan included in Exhibit "A" is tentative and does not commit the City to request Contractor to perform all tasks included therein.

3. COMPENSATION TO CONTRACTOR:

Contractor shall be compensated for services performed pursuant to this Agreement in the amount and manner set forth in Contractor's bid, which is attached hereto as Exhibit "A" and incorporated herein by this reference. Payment will be made in the same manner that claims of a like character are paid by the City, with checks drawn on the treasury of said City.

Payment will be made by the City in the following manner:

20% with Notice to Proceed to begin production is authorized by City.

15% after demolition of existing building.

30% after rough in, footings foundations and slab(s) are poured and approved by City.

30% after erection of complete structure (i.e. walls, roof, windows, vents placed, flooring, painting)

Payment shall be made for 95% of the value of the work completed as determined by the City. The City shall retain 5% of the value of the work as partial security for the completion of the work by Contractor. Retained amounts shall be paid to Contractor within sixty days of acceptance by the City of the project. Payment shall not be construed as acceptance of defective work. No interest will be paid to Contractor on retained funds.

Total compensation for work is \$970,613.13.

Prompt Payment Of Withheld Funds To Subcontractors: The City shall hold retainage from the prime contractor and shall make prompt and regular incremental acceptances of portions, as determined by the City of the contract work and pay retainage to the prime contractor based on these acceptances. The prime contractor or subcontractor shall return all monies withheld in retention from all subcontractors within 30 days after receiving payment for work satisfactorily completed and accepted including incremental acceptances of portions of the contract work by the City. Any delay or postponement of payment may take place only for good cause and with the City's prior written approval. Any violation of these provisions shall subject the violating prime contractor to the penalties, sanctions, and other remedies specified in Section 7108.5 of the California Business Professions Code. This requirement shall not be construed to limit or impair any contractual, administrative, or judicial remedies otherwise, available to the prime contractor or subcontractor in the event of a dispute involving late payment, or nonpayment by the contractor, or deficient subcontractor's performance, or noncompliance by a subcontractor, including but not limited to remedies under California Public Contract Code Section 9204. This clause applies to both DBE and non-DBE subcontractors.

4. TIME IS OF THE ESSENCE:

Contractor and the City agree that time is of the essence regarding the performance of this Agreement.

It is agreed by the parties to the Agreement that in case all the work called for under the Agreement is not completed before or upon the expiration of the time limit as set forth in paragraph 1 above, damage will be sustained by the City, and that it is and will be impracticable

to determine the actual damage which the City will sustain in the event of and by reason of such delay. It is therefore agreed that the Contractor will pay to the City the sum of FIFTY DOLLARS (\$50.00) per day for each and every day's delay beyond the time prescribed to complete the work; and the Contractor agrees to pay such liquidated damages as herein provided, and in case the same are not paid, agrees that the City may deduct the amount thereof from any money due or that may become due the Contractor under the Agreement.

It is further agreed that in case the work called for under the Agreement is not finished and completed in all parts and requirements within the time specified, the City shall have the right to extend the time for completion or not, as may seem best to serve the interest of the City; and if the City decides to extend the time limit for the completion of the Agreement, it shall further have the right to charge the Contractor, his or her heirs, assigns, or sureties, and to deduct from the final payment for the work, all or any part, as it may deem proper, of the actual costs and overhead expenses which are directly chargeable to the Agreement, and which accrue during the period of such extensions.

The Contractor shall not be assessed with liquidated damages during any delay in the completion of the work caused by an act of God or of the public enemy, acts of the City, fire, flood, epidemic, quarantine restriction, strikes, freight embargoes, and unusually severe weather or delays of subcontractors due to such causes; provided that the Contractor shall, within one (1) day from the beginning of such delay, notify the City in writing of the causes of delay. The City shall ascertain the facts in good faith and the extent of the delay, and its findings of the facts thereon shall be final and conclusive.

5. STANDARD OF CARE:

Contractor agrees to perform all services hereunder in a manner commensurate with the prevailing standards of like professionals in the San Francisco Bay Area and agrees that all services shall be performed by qualified and experienced personnel who are not employed by the City nor have any contractual relationship with City.

6. INDEPENDENT PARTIES:

Contractor hereby declares that it is engaged as an independent business and it agrees to perform its services as an independent contractor. The manner and means of conducting the work are under the control of Contractor, except to the extent they are limited by statute, rule or regulation and the express terms of this Agreement. No civil service status or other right of employment will be acquired by virtue of Contractor's services. None of the benefits provided by City to its employees, including but not limited to unemployment insurance, workers' compensation plans, vacation and sick leave are available from City to Contractor, its employees or agents. Deductions shall not be made for any state or federal taxes, FICA payments, PERS payments, or other purposes normally associated with an employer-employee relationship from any fees due Contractor. Payments of the above items, if required, are the responsibility of Contractor.

7. IMMIGRATION REFORM AND CONTROL ACT (IRCA):

Contractor assumes any and all responsibility for verifying the identity and employment authorization of all of its employees performing work hereunder, pursuant to all applicable IRCA or other federal, or state rules and regulations. Contractor shall indemnify, defend, and hold City harmless from and against any loss, damage, liability, costs or expenses arising from any noncompliance of this provision by Contractor.

8. NON-DISCRIMINATION:

Consistent with City's policy that harassment and discrimination are unacceptable employer/employee conduct, Contractor agrees that harassment or discrimination directed toward a job applicant, a City employee, or a citizen by Contractor or Contractor's employee on the basis of race, religious creed, color, national origin, ancestry, handicap, disability, marital status, pregnancy, sex, age, or sexual orientation will not be tolerated. Contractor agrees that any and all violations of this provision shall constitute a material breach of this Agreement.

9. HOLD HARMLESS:

Contractor shall indemnify, defend, and hold harmless the City, its City Council, boards, commissions, officials, employees, and volunteers ("Indemnitees") from and against any and all loss, damages, liability, claims, suits, costs and expenses whatsoever, including reasonable attorneys' fees ("Claims"), arising from or in any manner connected to Contractor's negligent act or omission, whether alleged or actual, regarding performance of services or work conducted or performed pursuant to this Agreement. If Claims are filed against Indemnitees which allege negligence on behalf of the Contractor, Contractor shall have no right of reimbursement against Indemnitees for the costs of defense even if negligence is not found on the part of Contractor. However, Contractor shall not be obligated to indemnify Indemnitees from Claims arising from the sole negligence or willful misconduct of Indemnitees.

10. INSURANCE:

On or before the commencement of the terms of this Agreement, Contractor shall furnish the City's Risk Manager with certificates showing the type, amount, class of operations covered, effective dates and dates of expiration of insurance coverage in compliance with paragraphs 10A, B, C and D. Such certificates, which do not limit Contractor's indemnification, shall also contain substantially the following statement: "Should any of the above insurance covered by this certificate be canceled or coverage reduced before the expiration date thereof, the insurer affording coverage shall provide fourteen (14) days' advance written notice to the City of Alameda, "Attention: Risk Manager."

It is agreed that Contractor shall maintain in force at all times during the performance of this Agreement all appropriate coverage of insurance required by this Agreement with an insurance company that is acceptable to the City Risk Manager and licensed to do insurance business in the State of California. Endorsements naming the City, its City Council, boards, commissions, officials, employees, and volunteers as additional insured shall be submitted with the insurance certificates.

A. COVERAGE:

Contractor shall maintain the following insurance coverage:

- (1) Workers' Compensation:
Statutory coverage as required by the State of California.
- (2) Liability:
Commercial general liability coverage in the following minimum limits:
- | | |
|----------------|-----------------------------------|
| Bodily Injury: | \$2,000,000 each occurrence |
| | \$3,000,000 aggregate - all other |

Property Damage:	\$1,000,000 each occurrence
	\$2,000,000 aggregate

If submitted, combined single limit policy with aggregate limits in the amounts of \$2,000,000 will be considered equivalent to the required minimum limits shown above.

- (3) Automotive:
Comprehensive automobile liability coverage (any auto) in the following minimum limits:

Bodily injury:	\$1,000,000 each occurrence
Property Damage:	\$1,000,000 each occurrence

or

Combined Single Limit:	\$2,000,000 each occurrence
------------------------	-----------------------------

- (4) Pollution Prevention:
Legal liability required for hazardous materials excavation in the amount of \$2,000,000 each occurrence.

- (5) Builders Risk: \$2,000,000.

B. SUBROGATION WAIVER:

Contractor agrees that in the event of loss due to any of the perils for which it has agreed to provide comprehensive general and automotive liability insurance, Contractor shall look solely to its insurance for recovery. Contractor hereby grants to the City, on behalf of any insurer providing comprehensive general and automotive liability insurance to either Contractor or City with respect to the services of Contractor herein, a waiver of any right to subrogation which any such insurer of said Contractor may acquire against City by virtue of the payment of any loss under such insurance.

C. FAILURE TO SECURE:

If Contractor at any time during the term hereof should fail to secure or maintain the foregoing insurance, the City shall be permitted to obtain such insurance in the Contractor's name or as an agent of the Contractor and shall be compensated by the Contractor for the costs of the

insurance premiums at the maximum rate permitted by law and computed from the date written notice is received that the premiums have not been paid.

D. ADDITIONAL INSURED:

City, its City Council, boards, commissions, officials, employees, and volunteers shall be named as an additional insured under all insurance coverages, except worker's compensation insurance. The naming of an additional insured shall not affect any recovery to which such additional insured would be entitled under this policy if not named as such additional insured. An additional insured named herein shall not be held liable for any premium, deductible portion of any loss, or expense of any nature on this policy or any extension thereof. Any other insurance held by an additional insured shall not be required to contribute anything toward any loss or expense covered by the insurance provided by this policy.

E. SUFFICIENCY OF INSURANCE:

Contractor shall furnish the following bonds from a bonding company acceptable to the City Risk Manager. Faithful Performance Bond and Labor and Material Bond are only required for work over \$25,000. Therefore, those estimates that are under \$25,000 will not need to budget for the bond premiums and those estimates over \$25,000 will need to be sure to budget for the bond premiums.

The insurance limits required by City are not represented as being sufficient to protect Contractor. Contractor is advised to consult Contractor's insurance broker to determine adequate coverage for Contractor.

11. BONDS:

Contractor shall furnish the following bonds from a bonding company acceptable to the City Risk Manager:

A. Faithful Performance:

A bond in the amount of 100% of the total contract price guaranteeing the faithful performance of this contract, and

B. Labor and Materials:

A bond for labor and materials in the amount of 100% of the total contract price.

12. PROHIBITION AGAINST TRANSFERS:

Contractor shall not assign, sublease, hypothecate, or transfer this Agreement, or any interest therein, directly or indirectly, by operation of law or otherwise, without prior written consent of the City Manager. Any attempt to do so without said consent shall be null and void, and any assignee, sublessee, hypothecate or transferee shall acquire no right or interest by reason of such attempted assignment, hypothecation or transfer. However, Contractor's claims for money from the City under this Agreement may be assigned to a bank, trust company or other financial institution without prior written consent. Written notice of such assignment shall be promptly furnished to the City by Contractor.

The sale, assignment, transfer or other disposition of any of the issued and outstanding capital stock of Contractor, or of the interest of any general partner or joint venturer or syndicate member or cotenant, if Contractor is a partnership or joint venture or syndicate or cotenancy, which shall result in changing the control of Contractor, shall be construed as an assignment of this Agreement. Control means fifty percent (50%) or more of the voting power of the corporation.

13. SUBCONTRACTOR APPROVAL:

Unless prior written consent from the City is obtained, only those people and subcontractors whose names are listed in Contractor's bid shall be used in the performance of this Agreement.

Requests for additional subcontracting shall be submitted in writing, describing the scope of work to be subcontracted and the name of the proposed subcontractor. Such request shall set forth the total price or hourly rates used in preparing estimated costs for the subcontractor's services. Approval of the subcontractor may, at the option of the City, be issued in the form of a Work Order.

In the event that Contractor employs subcontractors, such subcontractors shall be required to furnish proof of workers' compensation insurance and shall also be required to carry general and automobile liability insurance in reasonable conformity to the insurance carried by Contractor. In addition, any work or services subcontracted hereunder shall be subject to each provision of this Agreement.

14. PERMITS AND LICENSES:

Contractor, at its sole expense, shall obtain and maintain during the term of this Agreement, all appropriate certificates and licenses, including a City Business License that may be required in connection with the performance of services hereunder.

15. REPORTS:

Each and every report, draft, work product, map, record and other document reproduced, prepared or caused to be prepared by Contractor pursuant to or in connection with this Agreement shall be the exclusive property of the City.

No report, information nor other data given to or prepared or assembled by Contractor pursuant to this Agreement shall be made available to any individual or organization by Contractor without prior approval by the City.

Contractor shall, at such time and in such form as the City may require, furnish reports concerning the status of services required under this Agreement.

16. RECORDS:

Contractor shall maintain complete and accurate records with respect to sales, costs, expenses, receipts and other such information required by the City that relate to the performance of services under this Agreement.

Contractor shall maintain adequate records of services provided in sufficient detail to permit an evaluation of services. All such records shall be maintained in accordance with generally accepted accounting principles and shall be clearly identified and readily accessible. Contractor shall provide free access to such books and records to the representatives of the City or its designees at all proper times, and gives the City the right to examine and audit same, and to make transcripts therefrom as necessary, and to allow inspection of all work, data, documents, proceedings and activities related to this Agreement. Such records, together with supporting documents, shall be kept separate from other documents and records and shall be maintained for a period of three (3) years after receipt of final payment.

If supplemental examination or audit of the records is necessary due to concerns raised by the City's preliminary examination or audit of records, and the City's supplemental examination or audit of the records discloses a failure to adhere to appropriate internal financial controls, or other breach of contract or failure to act in good faith, then Contractor shall reimburse the City for all reasonable costs and expenses associated with the supplemental examination or audit.

17. NOTICES:

All notices, demands, requests or approvals to be given under this Agreement shall be given in writing and conclusively shall be deemed served when delivered personally or on the second business day after the deposit thereof in the United States Mail, postage prepaid, registered or certified, addressed as hereinafter provided.

All notices, demands, requests, or approvals from Contractor to the City shall be addressed to the City at:

City of Alameda
Recreation and Parks Department
2226 Santa Clara Ave.
Alameda, CA 94501
ATTENTION: Amy Wooldridge
Ph: (510) 747-7570 / Fax: (510) 523-4071
Email: awooldridge@alamedaca.gov

All notices, demands, requests, or approvals from the City to Contractor shall be addressed to Contractor at:

Oregon Romtec Inc.
18240 North Bank Road
Roseburg, OR 97470
ATTENTION: Cody Dooley
Ph: (541) 496-3541
Email: cdooley@romtec.com

18. **SAFETY:**

The Contractor will be solely and completely responsible for conditions of all vehicles owned or operated by Contractor, including the safety of all persons and property during performance of the services and tasks under this Agreement. This requirement will apply continuously and not be limited to normal working hours. In addition, Contractor will comply with all safety provisions in conformance with U.S. Department of Labor Occupational Safety and Health Act, any equivalent state law, and all other applicable federal, state, county and local laws, ordinances, codes, and any regulations that may be detailed in other parts of the Agreement. Where any of these are in conflict, the more stringent requirements will be followed. The Contractor's failure to thoroughly familiarize itself with the aforementioned safety provisions will not relieve it from compliance with the obligations and penalties set forth herein.

The Contractor will immediately notify the City's Risk Manager within 24 hours of any incident of death, serious personal injury or substantial property damage that occurs in connection with the performance of this Agreement. The Contractor will promptly submit to the City a written report of all incidents that occur in connection with this Agreement. This report must include the following information: (i) name and address of injured or deceased person(s); (ii) name and address of Contractor's employee(s) involved in the incident; (iii) name and address of Contractor's liability insurance carrier; (iv) a detailed description of the incident; and (v) a police report.

19. **LAWS TO BE OBSERVED:**

Contractor shall comply with all applicable laws, state, federal, and all ordinances, rules and regulations enacted or issued by City. In addition, the Contractor shall keep himself fully informed of all existing and future state and federal laws and all municipal ordinances and regulations of the City of Alameda which in any manner affect those engaged or employed in the work, or the materials used in the work, or which in any way affect the conduct of the work, and of all such orders and decrees of bodies or tribunals having any jurisdiction or authority over the same.

20. **DEPARTMENT OF INDUSTRIAL RELATIONS COMPLIANCE AND PREVAILING WAGE REQUIREMENTS ON PUBLIC WORKS PROJECTS:**

Effective January 1, 2015, no Contractor or Subcontractor may be listed on a bid proposal for a public works project (submitted after March 1, 2015) unless registered with the Department of Industrial Relations pursuant to Labor Code Section 1725.5 (with the limited exceptions from this requirement for bid purposed only under Labor code Section 1771.1(a)). Register at <https://efiling.dir.ca.gov/PWCR>

No Contractor or Subcontractor may be awarded a contract for public work on a public works project (awarded on or after April 1, 2015) unless registered with the Department of Industrial Relations pursuant to Labor Code Section 1725.5.

This project is subject to compliance monitoring and enforcement by the Department of Industrial Relations.

The Prime Contractor is required to post job site notices prescribed by regulations. See 8 Calif. Code Regulation §16451(d).

Effective April 1, 2015, All Contractors and Subcontractors must furnish electronic certified payroll records directly to the Labor Commissioner at: <https://apps.dir.ca.gov/ecpr/das/altlogin>

21. HOURS OF LABOR:

As provided in Article 3 (commencing at § 1810), Chapter 1, Part 7, Division 2 of the Labor Code, eight (8) hours of labor shall constitute a legal day's work. The time of service of any worker employed at any time by the Contractor or by any Subcontractor on any subcontract under this Contract, upon the work or upon any part of the work contemplated by this Contract, is limited and restricted to eight (8) hours during any one calendar day and forty (40) hours during any one calendar week, except as hereinafter provided. Notwithstanding the provision hereinabove set forth, work performed by employees of Contractor in excess of eight (8) hours per day and forty (40) hours during any one week shall be permitted upon this public work provided that the employees' compensation for all hours worked in excess of eight (8) hours per day at not less than one and one-half (1-1/2) times the basic rate of pay.

The Contractor shall pay to the City a penalty of Twenty-five Dollars (\$25.00) for each worker employed in the execution of this Contract by the Contractor, or by any Subcontractor, for each calendar day during which such worker is required or permitted to work more than eight (8) hours in any calendar day and forty (40) hours in any one (1) calendar week, in violation of the provisions of Article 3 (commencing at § 1810), Chapter 1, Part 7, Division 2 of the Labor Code, unless compensation for the workers so employed by Contractor is not less than one and one-half (1-1/2) times the basic rate of pay for all hours worked in excess of eight (8) hours per day.

Holiday and overtime work, when permitted by law, shall be paid for at a rate of at least one and one-half (1½) times the above specified rate of *per diem* wages, unless otherwise specified. Holidays shall be defined in the Collective Bargaining Contract applicable to each particular craft, classification, or type of worker employed.

22. APPRENTICES:

Attention is directed to the provisions in sections 1777.5 and 1777.6 of the Labor Code concerning the employment of apprentices by the Contractor or any subcontractor under him on contracts greater than \$30,000 or 20 working days. The Contractor and any subcontractor under him shall comply with the requirements of Sections 1777.5 and 1777.6 in the employment of apprentices.

Section 1777.5 requires the Contractor or subcontractor employing workers in any apprenticeable occupation to apply to the joint apprenticeship committee nearest the site of the public works project, and which administers the apprenticeship program in that trade, for a certificate of approval, if they have not previously applied and are covered by the local apprenticeship standards.

The Contractor is required to make contributions to funds established for the administration of apprenticeship programs if: (1) the Contractor employs registered apprentices or journeymen in any apprenticeable trade on such contracts and if other contractors on the public works site are making such contributions; or (2) if the Contractor is not a signatory to an apprenticeship fund and if the funds administrator is unable to accept Contractor's required contribution. The Contractor or subcontractor shall pay a like amount to the California Apprenticeship Council.

Information relative to apprenticeship standards, wage schedules, and other requirements may be obtained from the Director of Industrial Relations, ex-officio the Administrator of Apprenticeship, San Francisco, California, or from the Division of Apprenticeship Standards and its branch offices.

23. LABOR DISCRIMINATION:

No discrimination shall be made in the employment of persons upon public works because of the race, color, sex, religion, age, national origin, sexual orientation, or physical disability of such persons and every Contractor for public works violating this section is subject to all the penalties imposed for a violation of the provisions of the Labor Code, and, in particular, Section 1735.

24. REGISTRATION OF CONTRACTORS:

Before submitting bids, contractors shall be licensed in accordance with the provisions of Chapter 9, Division 3, of the Business and Professional Code of the State of California.

25. URBAN RUNOFF MANAGEMENT:

The Contractor shall avoid creating excess dust when breaking asphalt or concrete and during excavation and grading. If water is used for dust control, contractor shall use as little as necessary. Contractor shall take all steps necessary to keep wash water out of the streets, gutters and storm drains.

The Contractor shall develop and implement erosion and sediment control to prevent pollution of storm drains. Such control includes but is not limited to:

- a. Use storm drain inlet protection devices such as sand bag barriers, filter fabric fences, block and gravel filters. (Block storm drain inlets prior to the start of the rainy season (October 15), on site de-watering activities and saw-cutting activities; shovel or vacuum saw-cut slurry and remove from the site).
- b. Cover exposed piles of soil or construction material with plastic sheeting. All construction materials must be stored in containers.
- c. Sweep and remove all materials from paved surfaces that drain to streets, gutters and storm drains prior to rain as well as at the end of the each work day. At the completion of the project, the street shall be washed and the wash water shall be collected and disposed of offsite in an appropriate location.

- d. After breaking old pavement, Contractor shall remove all debris to avoid contact with rainfall or runoff.
- e. Contractor shall maintain a clean work area by removing trash, litter, and debris at the end of each workday. Contractor shall also clean up any leaks, drips, and other spills as they occur.

The objective is to ensure that the City and County of Alameda County-Wide Clean Water Program is adequately enforced. These controls should be implemented prior to the start of construction, up-graded as required, maintained during construction phases to provide adequate protection, and removed at the end of construction.

These recommendations are intended to be used in conjunction with the State's Best Management Practices Municipal and Construction Handbooks, local program guidance materials from municipalities, Section 7.1.01 of the Standard Specifications and any other appropriate documents on storm water quality controls for construction.

Failure to comply with this program will result in the issuance of noncompliance notices, citations, project stop orders or fines. The fine for noncompliance of the above program is two hundred and fifty dollars (\$250.00) per occurrence per day. The State under the Federal Clean Water Act can also impose a fine on the contractor, pursuant to Cal. Water Code §13385.

26. COMPLIANCE WITH MARSH CRUST ORDINANCE:

Contractor shall perform all excavation work in compliance with the City's Marsh Crust Ordinance as set forth at Section 13-56 of the Municipal Code. Prior to performing any excavation work, Contractor shall verify with the Building Official whether the excavation work is subject to the Marsh Crust Ordinance. Contractor shall apply for and obtain permits from Building Services on projects deemed to be subject to the Marsh Crust Ordinance.

27. COMPLIANCE WITH THE CITY'S INTEGRATED PEST MANAGEMENT POLICY:

The Contractor shall follow the requirements of the City's Integrated Pest Management (IPM) Policy to ensure the City is in compliance with its Municipal Regional Stormwater NPDES Permit, Order No. R2-2009-0074, issued by the San Francisco Bay Regional Water Quality Control Board.

- ☐ Contractor shall use the most current IPM technologies available to ensure the long-term prevention or suppression of pest problems and to minimize negative impacts on the environment, non-target organisms, and human health for the control or management of pests in and around City buildings and facilities, parks and golf courses, urban landscape areas, rights-of-way, and other City properties.
- ☐ Contractor will consider the City IPM Policy's hierarchy of options or alternatives listed below, in the following order before recommending the use of or applying any pesticide on City property: (1)

- a. No controls (e.g. tolerating the pest infestation, use of resistant plant varieties or allowing normal life cycle of weeds);
 - b. Physical or mechanical controls (e.g. hand labor, mowing, exclusion);
 - c. Cultural controls (e.g. mulching, disking, alternative vegetation) and good housekeeping (e.g. cleaning desk area);
 - d. Biological controls (e.g., natural enemies or predators);
 - e. Reduced-risk chemical controls (e.g., soaps or oils);
 - f. Other chemical controls.
- ☐ Prior to applying chemical controls the contractor shall complete a checklist for the City's pre-approval that explains why a chemical control is necessary. For annual contracts that require regular application of chemical controls the contractor shall submit one checklist prior to the initiation of the project demonstrating that the hierarchy has been reviewed and no other options exist. (Attached as Exhibit C). Additionally, the Contractor shall provide documentation to the City's project manager of the implementation of the IPM techniques hierarchy described in the City's IPM Policy.
- ☐ Contractor shall avoid the use of the following pesticides that threaten water quality, human health and the environment:
- a. Acute Toxicity Category I chemicals as identified by the Environmental Protection Agency (EPA)
 - b. Organophosphate pesticides (e.g., those containing Diazinon, chlorpyrifos or malathion)
 - c. Pyrethroids (bifenthrin, cyfluthrin, beta-cyfluthrin, cypermethrin, deltamethrin, esfenvalerate, lambda-cyhalothrin, permethrin, and tralomethrin), carbamates (e.g., carbaryl), and fipronil
 - d. Copper-based pesticides unless their use is judicious, other approaches and techniques have been considered, and the threat of impact to water quality is prevented.
- ☐ Contractor shall sign the Contractor Verification Form (attached as Exhibit B) indicating the intent to implement the City's IPM Policy, and return a signed copy to the City's project manager.
- ☐ Contractor shall provide to the City's project manager an annual Report of all pesticide usage in support of City operations including pesticide name, active ingredient(s), target pest(s), the total amounts used and the reasons for any increase in use of any pesticide.
- ☐ Contractor shall provide a copy of any current IPM certifications(s) to the City's project manager prior to initiation of the service work.

A copy of the City's IPM Policy may be obtained from the City's project manager and is also on file with the City Clerk.

If this agreement pertains to the use of any items listed above, the Contractor will need to fill out and send in the Contractor Verification Form and Contractor Check List. ADD EXHIBIT B IF PEST CONTROL.

28. PURCHASES OF MINED MATERIALS REQUIREMENT:

Contractor shall ensure that all purchases of mined materials such as construction aggregate, sand and gravel, crushed stone, road base, fill materials, and any other mineral materials must originate from a surface mining operation identified on the AB3098 List per the Surface Mining and Reclamation Act of 1975 (SMARA).

Within five days of award of contract, Contractor shall submit a report to City which lists the intended suppliers for the above materials and demonstrates that the suppliers are in compliance with the SMARA requirements. The AB3098 List is maintained by the Department of Conservation's Office of Mine Reclamation (OMR) and can be viewed at: www.conservation.ca.gov/OMR/ab_3098_list/index.htm. Note that the list changes periodically and should be reviewed accordingly.

29. TERMINATION:

In the event Contractor fails or refuses to perform any of the provisions hereof at the time and in the manner required hereunder, Contractor shall be deemed in default in the performance of this Agreement. If such default is not cured within a period of two (2) business days after receipt by Contractor from the City of written notice of default, specifying the nature of such default and the steps necessary to cure such default, the City may terminate the Agreement forthwith by giving to the Contractor written notice thereof.

The City shall have the option, at its sole discretion and without cause, of terminating this Agreement by giving seven (7) days' prior written notice to Contractor as provided herein. Upon termination of this Agreement, each party shall pay to the other party that portion of compensation specified in this Agreement that is earned and unpaid prior to the effective date of termination.

30. ATTORNEY'S FEES:

In the event of the bringing of any action or suit by a party hereto against the other party by reason of any breach of any covenants, conditions, obligation or provision arising out of this Agreement, the prevailing party shall be entitled to recover from the non-prevailing party all of its costs and expenses of the action or suit, including reasonable attorneys' fees, experts' fees, all court costs and other costs of action incurred by the prevailing party in connection with the prosecution or defense of such action and enforcing or establishing its rights hereunder (whether or not such action is prosecuted to a judgment). For the purposes of this Agreement, reasonable fees of attorneys of the Alameda City Attorney shall be based on the fees regularly charged by private attorneys with the equivalent number of years of experience in the subject matter area of the law for which the Alameda City Attorney's services were rendered who practice in Alameda County in law firms with approximately the same number of attorneys as employed by the Alameda City Attorney's Office.

31. PCC SECTION 9204 SUMMARY - CLAIMS SUBMITTED BETWEEN 01-01-2017 AND 01-01-2020.:

Notwithstanding anything else to the contrary stated in the Information For Bidders (IFB) or the Contract Documents, all claims, regardless of dollar amount, submitted between January 1, 2017 and January 1, 2020 shall be governed by PCC Section 9204 and this section.

The following provisions and procedures shall apply:

A. For the purposes of this section, the term "Claim", "Contractor", "mediation", "Public Entity" "Public works project" and "Subcontractor" shall have the meaning provided for in PCC Section 9204.

B. Contractor shall submit each Claim (whether for a time extension, payment for money or damages) in writing and in compliance with PCC Section 9204. Contractor must include reasonable documentation to support each claim.

C. Upon receipt of a Claim, the City shall conduct a reasonable review and respond in writing within 45 days of receipt and shall identify in a written statement what portions of the claim are disputed and undisputed. Undisputed portions of the Claim shall be process and paid within 60 days of the written statement. Undisputed amounts not paid in a timely manner shall bear interest at 7% per annum. The City and Contractor may mutually agree to extend the 45 day response time.

D. If the City needs approval from the City Council to provide a written statement, the 45 days may be extended to 3 days following the next duly noticed public meeting pursuant to PCC Section 9204(d)(1)(C).

E. If the City fails to timely respond to a Claim or if Contractor disputes the City's response, Contractor may submit a written demand for an informal meet and confer conference with the City to settle the issues in dispute. The demand must be sent via registered or certified mail, return receipt requested. Upon receipt, the City shall schedule the conference within 30 days.

F. Within 10 business days following the informal meet and confer conference, the City shall submit to Contractor a written statement describing any issues remaining in dispute and that portion which is undisputed. Undisputed portions of the Claim shall be process and paid within 60 days of the written statement. Undisputed amounts not paid in a timely manner shall bear interest at 7% per annum. The issues remaining in dispute shall be submitted to non-binding mediation. If the City and Contractor mutually agree on a mediator, each party shall pay equal portions of all associated costs. If within 10 business days, the City and Contractor cannot agree on a mediator, each party shall select a mediator (paying all costs associated with their selected mediator), and those mediators shall select a qualified neutral third party to mediate the disputed issues. The City and Contractor shall pay equal portions of all associated costs of such third party mediator.

G. Unless otherwise agreed by the City and Contractor, any mediation conducted hereunder shall excuse any further obligation under Public Contract Code Section 20104.4 to mediate after litigation has commenced.

H. The City reserves all rights and remedies that it has pursuant to the Construction Contract, plans and specification, at law or in equity which are not in conflict with PCC 9204.

I. This Section shall be automatically extended if legislation is lawfully passed which extends the terms of Public Contract Code Section 9204 beyond January 1, 2020.

32. CONFLICT OF LAW:

This Agreement shall be interpreted under, and enforced by the laws of the State of California excepting any choice of law rules which may direct the application of laws of another jurisdiction. The Agreement and obligations of the parties are subject to all valid laws, orders, rules, and regulations of the authorities having jurisdiction over this Agreement (or the successors of those authorities.) Any suits brought pursuant to this Agreement shall be filed with the courts of the County of Alameda, State of California.

33. ADVERTISEMENT:

Contractor shall not post, exhibit, display or allow to be posted, exhibited, displayed any signs, advertising, show bills, lithographs, posters or cards of any kind pertaining to the services performed under this Agreement unless prior written approval has been secured from the City to do otherwise.

34. WAIVER:

A waiver by City of any breach of any term, covenant, or condition contained herein, shall not be deemed to be a waiver of any subsequent breach of the same or any other term, covenant, or condition contained herein, whether of the same or a different character.

35. INTEGRATED CONTRACT:

This Agreement represents the full and complete understanding of every kind or nature whatsoever between the parties hereto, and all preliminary negotiations and agreements of whatsoever kind or nature are merged herein. No verbal agreement or implied covenant shall be held to vary the provisions hereof. Any modification of this Agreement will be effective only by written execution signed by both the City and Contractor.

36. INSERTED PROVISIONS:

Each provision and clause required by law to be inserted into the Agreement shall be deemed to be enacted herein, and the Agreement shall be read and enforced as though each were included herein. If through mistake or otherwise, any such provision is not inserted or is not correctly inserted, the Agreement shall be amended to make such insertion on application by either party.

37. CAPTIONS:

The captions in this Agreement are for convenience only, are not a part of the Agreement and in no way affect, limit or amplify the terms or provisions of this Agreement.

Signatures on next page

IN WITNESS WHEREOF, the parties have caused the Agreement to be executed on the day and year first above written.

OREGON ROMTEC INC.
an Oregon Corporation

CITY OF ALAMEDA,
a Municipal Corporation

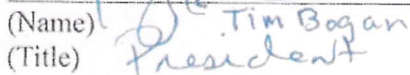
(Name) Tim Bogan
(Title) President

David L. Rudat
Interim City Manager

RECOMMENDED FOR APPROVAL

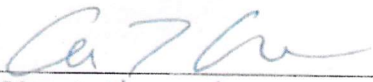

(Name) Adam Aronson
(Title) VP-CFO

Amy Woodbridge
Recreation and Parks Director

Contractor License No. 849246

APPROVED AS TO FORM:
City Attorney

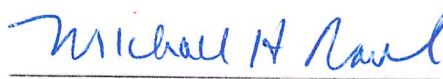
DIR No. 1000002582

Michael H. Roush
Assistant City Attorney

#4-04-54-0011 **Oregon Romtec, Inc. CMAS**
#GS-07F-0095M **GSA Contract**
#849246 **California Contractor's License**

California Multiple Award Schedules (CMAS) offer a variety of commodities and services at prices that have been assessed to be **fair, reasonable and competitive**. Orders placed against a Multiple Award Schedule are considered to be issued using fair and open competition. Therefore, ordering offices need not seek further competition or make a separate determination of fair and reasonable pricing. The use of these contracts is optional and is available to both California State and Local Government agencies. Agencies may contact and issue orders to Romtec directly.

The CMAS contract includes all Romtec vault and plumbed restrooms, restroom/shower facilities, concession and multi-use buildings, pre-engineered utility buildings plus fixtures, hardware and accessories. For information call or go online to our website, www.romtec.com.

Romtec is pleased to provide complete "turnkey" supply and installation of any Romtec facility. Through the above listed CMAS contract, any California State or Local government agency can enjoy the professional supply, design and installation services of Romtec. Contact Romtec to discuss how we can provide and install your facility within budget and on time.

To make a CMAS purchase, contact
Oregon Romtec Inc.
18240 North Bank Road, Roseburg, OR 97470
Sales Support: 541-496-3541
service@romtec.com

CMAS has different regulations, forms, and qualification criteria for State Agencies vs. local governments. For more details and specific information or guidelines you can contact CMAS
State of California, Department of General Services,
Procurement Division
707 Third Street, 2nd Floor, West Sacramento, CA 95605
916/375-4365
cmas@dgs.ca.gov

Their website at <http://www.dgs.ca.gov/> has an on-line information packet for state and local agencies.



Project Name: Krusi Park Renovations
Location: Alameda, CA
Date: 8/23/2018

This scope letter is for the building supply and installation. See section 5 for the owner supplied items that are not supplied by Romtec.

Romtec, Inc. has forty years of experience supplying and constructing site built, pre-engineered, packaged building kits. It is our mission to lead our industry as the premier designer, builder, and expert of restrooms and similar park structures for both public and private use. We are the architects, engineers, and manufacturer of all Romtec products. The design for all Romtec buildings and structures are site specific and designed with the customer to fit to each project's particular needs.

The following is a detailed scope of products and services that will be included as part of the Romtec building package and installation services.

1. DESIGN

Romtec works through the complete design with every customer to provide a structure that best fits each project. Since Romtec is providing a pre-engineered building kit, Romtec has the capability to match any existing park structure or park theme and customers can choose to use any finish, product, and material without limitation. Once a design is complete Romtec assists the customer through the design review, building department submission, and the installation of the building.

Once produced, the building package will arrive on organized pallets that are separated into stages for ease of installation. Because of this packaging style, there are no shipping limitations for the building package.

A. PRELIMINARY DESIGN REVIEW AND APPROVAL

1. Romtec requires approval of the following prior to producing full submittal documentation:
 - a. The plan view and elevation drawing of your building.
 - b. The approval of the Romtec Scope of Supply and Services (this document).
 - c. Colors for roofing, block, metal and all other interior and exterior finishes to be supplied by Romtec.
2. Romtec requires the return of the signed "Design Approval" document prior to producing full submittal documentation.

B. SUBMITTAL

Romtec will submit the Scope of Supply, Design and Installation Submittal (SSDIS), including the construction drawings and all component data sheets. One full round of SSDIS revisions are provided by Romtec in the design and engineering services.

1. The Romtec plans will be sealed by an engineer licensed in the state of *California*.

C. STRUCTURE

The Romtec building package has been quoted with the specific product colors noted below. Changes to these color selections may result in a price increase. Customer to select colors from each manufacturer's specified color chart for block, roofing, steel finishes, etc.

The following items relative to the building structure will be supplied by Romtec.

1. The building design and demolition of existing building to meet all Cal Green requirements, CA Building Code 2017.
2. Concrete Masonry Units - CMU
 - a. Exterior walls will be constructed of smooth-face, mortar joint, concrete masonry units (concrete blocks).
 - b. Block color will be **gray**.
3. Exterior walls to be combination of the following:
 - a. Stucco with aluminum plaster reveal.
 - b. Fiber cement lap siding.
4. Interior walls in multi-purpose room and office to be insulated and covered with ship lap finish.
5. Interior walls in restrooms, kitchen and storage room to be insulated and covered with white FRP finish.
6. Interior floor finish will be sealed concrete.
7. Sanitary tile cove base on interior concession walls only.
8. Vinyl double sliding windows and vinyl double windows.
9. Doors, frames and hardware.
 - a. Doors and frames to be powder coated **black**.
 - b. Stainless steel, ball bearing hinges.
 - c. Heavy duty door closures.

- d. Grade 2, lever locks.
- e. Restroom doors to have louvered vents.
- f. Dutch door in kitchen area.
- 10. Restrooms to have block partitions with phenolic partition doors.
 - a. Partition door color to be **Graphite Grafix (006F)**.
- 11. Roofing materials
 - a. Glulam beams
 - b. CDX plywood sheathing
 - c. 2x6 tongue and groove decking with insulation above.
 - d. Roofing shall be Custom-Bilt Metals, 29 gauge, TFR-36 exposed fastener roof panels.

Note: Roofing color shall be selected by the owner from the manufactures standard color chart.

D. RESTROOM & PLUMBING FIXTURES

The following fixtures will be supplied by Romtec:

- 1. Floor mount, top supply, china toilets with manual lever flush valves.
- 2. Wall mount, top supply, back discharge, china urinals with manual lever flush valves.
- 3. Wall mount, china sinks with lever handle faucets.
- 4. Wall mount, white 2-roll toilet paper dispensers.
- 5. Wall mount, stainless steel soap dispensers.
- 6. Mop sink with faucet in mechanical room.
- 7. Stainless steel, 2-bay sink with stainless steel counter in kitchen.

E. ELECTRICAL FIXTURES

The following electrical fixtures will be supplied by Romtec:

- 1. Exterior lighting
 - a. Wall mount, downward facing LED light fixtures.
- 2. Interior lighting
 - a. 48" ceiling mount LED light fixtures.
- 3. Light controlled by photocell.
- 4. 50 gallon, electric tank water heater.
- 5. Interior wall heaters to be King self-touch cabinet heaters (child proof) in multipurpose room only

Note: The heaters are supplied by owner and installed by Romtec.
- 6. Exhaust fan kit.
 - a. 6/8" intakes, fan, ducting and roof jack.
- 7. Romtec to wire for and show hand dryers on plans.

Note: Hand dryers are supplied and installed by the owner.
- 8. Main breaker panel sized for the building components.
 - a. 200 amp, single-phase.

2. CONSTRUCTION & INSTALLATION

A. The following are included in the construction and installation services provided by Romtec:

- 1. Demolition of the existing building.

Note: Removal of hazardous materials is NOT included.

Special Note: Romtec will demolish and replace the water, sewer and electrical lines up to 10' of the building footprint.
- 2. As part of the demolition, Romtec will prepare the building pad.
- 3. Excavation and pouring of footings, foundation and slab. Including 5" thick, 6' wide sidewalks around the perimeter of the building. *Note: The footing/foundation design will be based on the city's geotechnical report for the site.*
- 4. Masonry (concrete) grout and rebar
- 5. Plumbing and electrical rough in
- 6. Connection to the site plumbing and electrical utilities within 10' of the building.
- 7. Typical fasteners such as nails, staples, and screws.
- 8. Sealing of all exposed wood
- 9. Painting of interior walls, shiplap, fiber cement board, and all exterior siding.
- 10. Construction and trim out of the complete Romtec supplied building package
- 11. Performance and material bond for the construction value of the attached proposal only.

B. The construction quote by Romtec assumes the following:

- 1. A prevailing wage job
- 2. That the jobsite is semi-truck accessible
- 3. A 5 day work week, Monday - Friday with available work hours of 7:00 AM – 7:00 PM and Saturdays from 8:00 AM – 5:00 PM.

Note: Reductions in this schedule will result in a price increase.

4. Romtec is not responsible for assuring specific timelines are met or for liquidated damages incurred if specific timelines are not met. Romtec Construction is an Oregon based crew and will perform the installation of the Romtec pre-engineered packaged building on the earliest available date.

3. DELIVERY, STORAGE, AND HANDLING

- A. Romtec's freight estimates are based on delivering the product on a 48' to 53' flatbed or van truck and trailers, or as close as we can legally get to the site. Overall dimensions of the truck and trailers are the following: 70' overall length, 102" wide and 168" high.
- B. Freight quotes are only good for 30 days and are subject to change without notice.

4. WARRANTY & LIMITATIONS

- A. The building and all its associated components will be warranted against defects in materials and workmanship for a period of not less than one (1) year from date of final acceptance
- B. HVAC equipment (heat pumps, air conditioners, heaters, etc.) are intended to be installed by factory trained technician. Any installation of HVAC equipment supplied by Romtec that is not performed by a factory trained technician automatically nullifies the warranty on that equipment. In other words, if Romtec supplies a Mitsubishi heat pump system that fails to operate after installation then the contractor will need to prove that it was installed by a factory trained technician in order for the warranty to cover the fix.
- C. If the roofing supplied is not manufactured by Custom-Bilt Metals, Romtec does not provide a warranty for metal roofing. Metal roofing manufacturers intend for their roofing to be installed immediately upon delivery from the factory. All project circumstances are different and Romtec cannot guarantee that metal roofing is installed within the timeframe allowed from the manufacturer. Therefore, Romtec does not warrant metal roofing.
- D. All concrete cracks on the surface eventually. This can occur within the first week after the concrete is poured or years after. Surface cracks in concrete are a maintenance issue for the owner to fill over time. Cracks in concrete are not a warranty issue.
- E. Smooth face block can have a significant variation in the color and texture due to the manufacturing process. Smooth face block should never be used as an architectural finish. It should always be either painted over or have siding covering it. Romtec does not guarantee uniform color or texture of block, or warranty that any aspect of block color or texture will maintain over time.

5. OWNER SCOPE OF SUPPLY AND SERVICES (NOT BY ROMTEC)

A. OVERVIEW

While Romtec is serving as the installer for this turnkey building package, the owner is responsible for the following items relative to the Romtec building package.

B. STRUCTURE

The following items relative to the structural components will be supplied by the **owner**:

1. All materials, equipment and labor for exterior slabs, walkways and sidewalks beyond those shown on the Romtec plan set.

C. UTILITIES

The following items relative to the utilities will be supplied by the **owner**:

1. The plumbing utilities brought to within 10 feet of the building pad.
2. The electrical utilities brought to within 10 feet of the building pad.
3. Paper towel dispensers are by **owner**.
4. Hand dryers are supplied and installed by the **owner**.

Note: Romtec to wire for and show hand dryers on the plans.

D. GENERAL EXCLUSIONS

1. Unless otherwise stated, Romtec is not proposing to meet any Buy America standard for materials.
2. The following items will be supplied by the **owner**:

<ol style="list-style-type: none"> a. Building or Demolition Permits & fees b. Special inspection services c. Rock excavation d. Asphalt paving e. Masonry pavers f. Grease traps g. Booster pumps &/or pressure reducing valves 	<ol style="list-style-type: none"> h. Backflow check valves i. Fire alarm & fire suppression equipment j. Irrigation Equipment k. Gutters and downspouts l. Lighting equipment not attached to the building m. Landscaping n. Plumbing freeze protection
---	---

- o. Sidewalks
- 3. Removal of excavated materials.
Note: If Romtec is contracted to perform the demolition of the existing building then Romtec will dispose of the excavated material.
- 4. Site grading beyond 10' of the building footprint.
- 5. Site visits by Romtec and/or Romtec's design professionals are not included in the proposal.
Note: If required, Romtec will issue a change order.
- 6. Romtec does not provide LEED/Green submittals as a standard service. Romtec can assist in providing documentation for products that may meet LEED/Green standards, but Romtec does not provide or fill out LEED credit forms. Unless specifically included in Romtec's proposal and quote, Romtec does not supply materials with the intent of meeting LEED standards. Any changes due to LEED or Green building requirements will result in a change order and increased lead times."

E. DELIVERY, STORAGE, AND HANDLING

- 1. The **owner** will assume responsibility for adequate protection of materials from weather, damage, and pilferage or all warranties, expressed or implied may be voided.
- 2. Do not throw away the Operations & Maintenance manuals that are provided by some manufacturers in their packaging. It is the responsibility of the **owner** to collect and maintain these manuals.

THESE PLAN VIEW AND ELEVATION DRAWINGS ARE A PRELIMINARY ARCHITECTURAL REPRESENTATION OF THE BUILDING. ALL DIMENSIONS, FEATURES AND COMPONENTS SHOWN ON THESE PRELIMINARY DRAWINGS MAY OR MAY NOT BE PART OF THE QUOTE. PLEASE REFER TO THE "SCOPE OF SUPPLY AND SERVICES" LETTER PROVIDED WITH YOUR QUOTE FOR ROMTEC'S PROPOSED SCOPE OF SUPPLY.

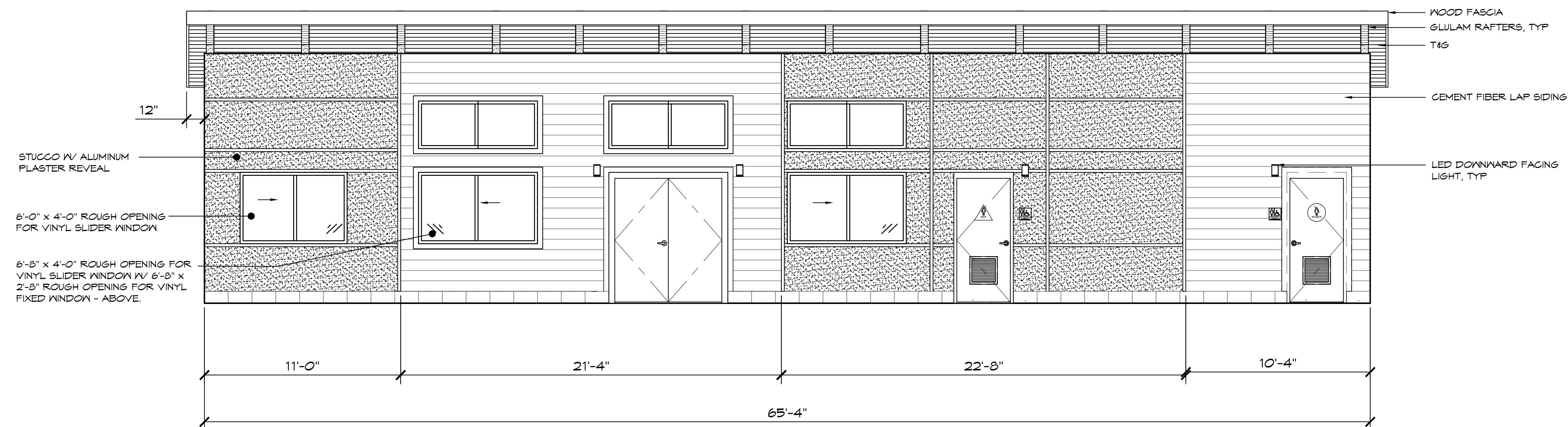

ELEVATION
SCALE: 1/4" = 1'-0"

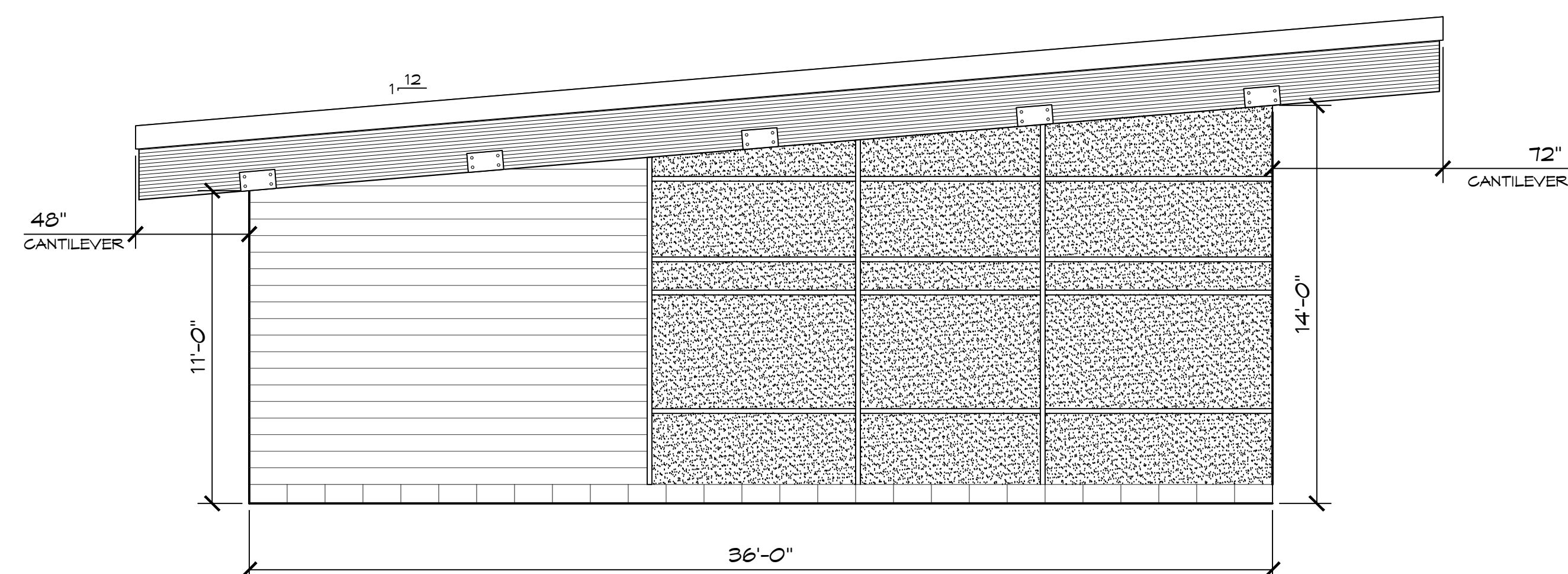

B ELEVATION
SCALE: 1/4" = 1'-0"

© 2018 ROMTEC, INC. ALL RIGHTS RESERVED. THESE PLANS AND DRAWINGS MAY NOT BE REPRODUCED, ADAPTED OR FURTHER DISTRIBUTED. NO BUILDINGS MAY BE CONSTRUCTED FROM THESE PLANS, WITHOUT THE WRITTEN PERMISSION OF ROMTEC, INC.

ROMTEC
18240 NORTH BANK ROAD
ROSEBURG, OR 97470
(541)-496-3541 FAX (541)-496-0803

PROJECT: 2024 - SEERRA III MULTI-USER RE W/ 4 MECH
CITY OF ALAMEDA PARK & RECREATION
KRUSI PARK RENOVATIONS ~ OPT 1
ALAMEDA, CALIFORNIA

SHEET TITLE:
ELEVATIONS

PLAN SET#	PROJ. 911
-----------	-----------

DATE: 5/21/2018

DRAWN BY: TH

SHEET NO.	111
-----------	-----

2



PRE-ENGINEERED BUILDINGS

CMAS PROPOSAL - CONTRACT #4-04-54-0011A
State of California Contractor's License # 849246

Krusi Park Renovations

Company: Krusi Park Renovations
Contact: John McDonald
Address: 2226 Santa Clara Ave
Alameda, CA 94501
Phone: 510-773-3889
Fax:
Email: jmcdonald@alamedaca.gov

18240 North Bank Road
Roseburg, OR 97470
P: (541)496-3541
F: (541)496-0803
service@romtec.com

Date	Proposal #
08/29/18	



CA DIR # 1000002582

TERMS: Materials payment due net 35-day from date of shipment per facility. The supply of this proposal is subject to the terms and conditions listed on the CMAS contract and the Installation is subject to the attached Payment Schedule and Terms and Conditions.

QTY	Model #	Description	Unit Price	Extended Price
1	2061M	Sierra III Multi-User Restroom - Design & Supply	\$320,970.12	\$320,970.12

See attached Romtec Scope of Supply dated: 8/23/18

SUBTOTAL	\$320,970.12
-----------------	---------------------



CMAS DISCOUNT: Available only to qualified California State and Local Entities (Customer is responsible for all state of California incurred fees.)

-\$26,680.16

Design Services SIN# 361-30

\$5,364.00

LOCAL TAX RATE 0.09250 ESTIMATED SALES TAX **\$27,718.00**

Shipping and handling from Roseburg, OR to: Alameda CA **\$13,375.00**

Installation **\$610,360.76**

Bond/Insurance **\$19,505.41**

Quote based on - roof snowload of 25psf, IBC Seismic Design Category: C, Design Wind Speed: 115 mph, Allowable Soil Bearing: 1500 psf, Occupancy Type: U, Construction: VB.

TOTAL \$970,613.13

DESIGN SERVICES INCLUDES AN INITIAL UNSEALED PLAN SET ON 11" X 17" FORMAT AND ONE SEALED REVISION IN RESPONSE TO COMMENTS. If any additional revisions, sealing or change in plan set size are requested or required, an additional Design Service will be charged. Romtec's design services quoted herein are conditioned upon, and cannot be purchased separate from, the purchase of the applicable Romtec building model.

* This proposal includes the design & engineering by Romtec to produce a complete plan set that will meet the architectural and engineering code required in your state. In some cases local code may vary from typical state requirements and may result in a change in price that could not have been anticipated at time of quote.

* All prices listed above are F.O.B. Roseburg, OR, freight prepaid and added. Delivery will be in accordance with a mutually agreed upon timeline as stated in the Romtec notice to proceed document

* This proposal is effective for 90 days from above date; thereafter all prices are subject to change without notice.

* This proposal includes estimated sales or use tax based on the information available at the time of quoting. All sales are assumed subject to sales and use tax unless the customer provides Romtec with a resale certificate or proof of exemption. The applicable sales tax is subject to change on final invoice.

* Non-Agency orders must be placed on Romtec purchase order forms.

* Shipping price is effective for 30 days from above date; thereafter the shipping price is subject to change without notice.

* Romtec reserves the right to update its Purchase Order price if, for any reason, the time frame from receipt of Purchase Order to subsequent Scope of Supply and Design Submittal Approval with Notice to Proceed by Romtec's customer exceeds 90 days.

The above prices, Terms & Conditions are satisfactory and are hereby accepted. Romtec, Inc. is authorized to begin work on the Scope of Supply and Design Submittal document, which the customer will review prior to approval and notice to proceed. Additionally, the customer will complete the Customer & Project Information request as quickly as possible so that payment terms, and if applicable bonding requirements, can be established. The customer understands that by accepting this proposal they are issuing a Purchase Order for the project detailed above, but that production will not begin and delivery or installation dates cannot be established until the customer has granted submittal approval and notice to proceed.

Romtec, Inc.

Signature: _____
Print: _____
Title: _____
Date: _____

Customer

Signature: _____
Print: _____
Title: _____
Date: _____

SCHEDULE OF CONSTRUCTION PAYMENTS

This is the Schedule of Payments referred to on page one (1) of Romtec, Inc.'s and is part of the quote in that it specifies the terms of payment associated with the amount quoted for the **CONSTRUCTION PORTION ONLY**.

The payment for the building materials is otherwise specified on the first page of the quote.

- | | |
|---|-----|
| 1. Production and Mobilization Fee is due at Notice to Proceed to begin Production. | 20% |
| 2. Demolition of existing building. | 15% |
| 3. Rough in, footings foundations and slab(s) poured. | 30% |
| 4. Erection of structure (i.e. walls, roof, windows, vents placed). | 30% |
| 5. Punch List sign off and final sign off | 5% |

Make check payable to: **Romtec Inc.**



CERTIFICATE OF LIABILITY INSURANCE

DATE (MM/DD/YYYY)

9/4/2018

THIS CERTIFICATE IS ISSUED AS A MATTER OF INFORMATION ONLY AND CONFERS NO RIGHTS UPON THE CERTIFICATE HOLDER. THIS CERTIFICATE DOES NOT AFFIRMATIVELY OR NEGATIVELY AMEND, EXTEND OR ALTER THE COVERAGE AFFORDED BY THE POLICIES BELOW. THIS CERTIFICATE OF INSURANCE DOES NOT CONSTITUTE A CONTRACT BETWEEN THE ISSUING INSURER(S), AUTHORIZED REPRESENTATIVE OR PRODUCER, AND THE CERTIFICATE HOLDER.

IMPORTANT: If the certificate holder is an ADDITIONAL INSURED, the policy(ies) must have ADDITIONAL INSURED provisions or be endorsed. If SUBROGATION IS WAIVED, subject to the terms and conditions of the policy, certain policies may require an endorsement. A statement on this certificate does not confer rights to the certificate holder in lieu of such endorsement(s).

PRODUCER
KPD Insurance, Inc.
PO Box 784
Springfield OR 97477

CONTACT
NAME:
PHONE
(A/C, No, Ext): 541-741-0550 FAX
(A/C, No): 541-741-1674
E-MAIL
ADDRESS:

INSURED
ROMTEC, Inc.
ROMTEC Utilities, Inc.
18240 North Bank Road
Roseburg OR 97470-8416

ROMTEC01C

INSURER(S) AFFORDING COVERAGE		NAIC #
INSURER A : CINCINNATI INS CO		10677
INSURER B : WESTCHESTER SURPLUS LINES INS CO		10172
INSURER C :		
INSURER D :		
INSURER E :		
INSURER F :		

COVERAGES

CERTIFICATE NUMBER: 280943549

REVISION NUMBER:

THIS IS TO CERTIFY THAT THE POLICIES OF INSURANCE LISTED BELOW HAVE BEEN ISSUED TO THE INSURED NAMED ABOVE FOR THE POLICY PERIOD INDICATED. NOTWITHSTANDING ANY REQUIREMENT, TERM OR CONDITION OF ANY CONTRACT OR OTHER DOCUMENT WITH RESPECT TO WHICH THIS CERTIFICATE MAY BE ISSUED OR MAY PERTAIN, THE INSURANCE AFFORDED BY THE POLICIES DESCRIBED HEREIN IS SUBJECT TO ALL THE TERMS, EXCLUSIONS AND CONDITIONS OF SUCH POLICIES. LIMITS SHOWN MAY HAVE BEEN REDUCED BY PAID CLAIMS.

TYPE OF INSURANCE	ADDITIONAL INSURED	SUBROGATION	POLICY NUMBER	POLICY EFF (MM/DD/YYYY)	POLICY EXP (MM/DD/YYYY)	LIMITS
<input checked="" type="checkbox"/> COMMERCIAL GENERAL LIABILITY	<input checked="" type="checkbox"/> Y	<input checked="" type="checkbox"/> Y	CAP5239013	3/31/2018	3/31/2019	
<input type="checkbox"/> CLAIMS-MADE <input checked="" type="checkbox"/> OCCUR						EACH OCCURRENCE \$ 1,000,000
<input checked="" type="checkbox"/> WA Stop Gap						DAMAGE TO RENTED PREMISES (Ea occurrence) \$ 500,000
						MED EXP (Any one person) \$ 10,000
						PERSONAL & ADV INJURY \$ 1,000,000
GEN'L AGGREGATE LIMIT APPLIES PER:						GENERAL AGGREGATE \$ 2,000,000
<input type="checkbox"/> POLICY <input checked="" type="checkbox"/> PROJECT <input type="checkbox"/> LOC						PRODUCTS - COMP/OP AGG \$ 2,000,000
OTHER:						\$
AUTOMOBILE LIABILITY	<input checked="" type="checkbox"/> Y	<input checked="" type="checkbox"/> Y	CAA5239013	3/31/2018	3/31/2019	
<input checked="" type="checkbox"/> ANY AUTO						COMBINED SINGLE LIMIT (Ea accident) \$ 1,000,000
<input type="checkbox"/> OWNED AUTOS ONLY						BODILY INJURY (Per person) \$
<input checked="" type="checkbox"/> HIRED AUTOS ONLY						BODILY INJURY (Per accident) \$
<input type="checkbox"/> SCHEDULED AUTOS NON-OWNED AUTOS ONLY						PROPERTY DAMAGE (Per accident) \$
						\$
UMBRELLA LIAB <input checked="" type="checkbox"/> OCCUR			CAP5239013	3/31/2018	3/31/2019	EACH OCCURRENCE \$ 5,000,000
EXCESS LIAB <input type="checkbox"/> CLAIMS-MADE						AGGREGATE \$ 5,000,000
DED <input checked="" type="checkbox"/> RETENTION \$ 0						\$
WORKERS COMPENSATION AND EMPLOYERS' LIABILITY						PER STATUTE OTH-ER
ANY PROPRIETOR/PARTNER/EXECUTIVE OFFICER/MEMBER EXCLUDED? (Mandatory in NH)	<input type="checkbox"/> Y/N	N/A				E.L. EACH ACCIDENT \$
If yes, describe under DESCRIPTION OF OPERATIONS below						E.L. DISEASE - EA EMPLOYEE \$
Installation Floater Pollution			CAP5239013 G7091511A001	3/31/2018 8/1/2018	3/31/2019 8/1/2019	E.L. DISEASE - POLICY LIMIT \$ \$2,000,000 Limit \$2,000,000 Limit \$2,500 Deductible \$10,000 Deductible

DESCRIPTION OF OPERATIONS / LOCATIONS / VEHICLES (ACORD 101, Additional Remarks Schedule, may be attached if more space is required)
RE: Krusi Park Recreation Center
City of Alameda; its City Council, Boards, Commissions, Officials, Employees and Volunteers are included as Additional Insureds, for General Liability, per form GA210_0207, which includes Waiver of Subrogation; and for Automobile Liability, per form AA4171_1105. Waiver of Subrogation applies to Automobile Liability, per form AA4172_0909.

CITY OF ALAMEDA
Risk Management

CERTIFICATE HOLDER

Lucretia Akil, City Risk Manager

City of Alameda
Recreation and Parks Department
2226 Santa Clara Avenue
Alameda CA 94501-4417

CANCELLATION

SHOULD ANY OF THE ABOVE DESCRIBED POLICIES BE CANCELLED BEFORE THE EXPIRATION DATE THEREOF, NOTICE WILL BE DELIVERED IN ACCORDANCE WITH THE POLICY PROVISIONS.

AUTHORIZED REPRESENTATIVE

© 1988-2015 ACORD CORPORATION. All rights reserved.

The ACORD name and logo are registered marks of ACORD

THIS ENDORSEMENT CHANGES THE POLICY. PLEASE READ IT CAREFULLY.

ADDITIONAL INSURED BY CONTRACT

This endorsement modifies insurance provided under the following:

BUSINESS AUTO COVERAGE FORM GARAGE COVERAGE FORM

This endorsement changes the policy effective on the inception date of the policy unless another date is indicated below.

Endorsement Effective:	Policy Number:
Named Insured:	
Countersigned by:	

(Authorized Representative)

With respect to coverage provided by this endorsement, the provisions of the Coverage Form apply unless modified by the endorsement.

SECTION II - LIABILITY COVERAGE, A. Coverage, 1. Who is an Insured is amended to include as an insured any person or organization with which you have agreed in a valid written contract to provide insurance as is afforded by this policy. ✓

This provision is limited to the scope of the valid written contract.

This provision does not apply unless the valid written contract has been executed prior to the "bodily injury" or "property damage".

CITY OF ALAMEDA
Risk Management
Date 9-17-18
Lucretia Akil, City Risk Manager

CITY OF ALAMEDA
Risk Management

Date 9-17-18
Lucretia Akil, City Risk Manager

THIS ENDORSEMENT CHANGES THE POLICY. PLEASE READ IT CAREFULLY.

BLANKET WAIVER OF SUBROGATION - AUTO

This endorsement modifies insurance provided under the following:

BUSINESS AUTO COVERAGE FORM

This endorsement changes the policy effective on the inception date of the policy unless another date is indicated below.

Endorsement Effective:	Policy Number:
Named Insured:	
Countersigned by:	
(Authorized Representative)	

With respect to coverage provided by this endorsement, the provisions of the Coverage Form apply unless modified by the endorsement.

1. Blanket Waiver of Subrogation

SECTION IV - BUSINESS AUTO CONDITIONS, A. Loss Conditions, 5. Transfer of Rights of Recovery Against Others to Us is amended by the addition of the following:

We waive any right of recovery we may have against any person or organization because

of payments we make for "bodily injury" or "property damage" arising out of the operation of a covered "auto" when you have assumed liability for such "bodily injury" or "property damage" under an "insured contract", provided the "bodily injury" or "property damage" occurs subsequent to the execution of the "insured contract".

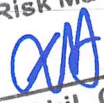
CITY OF ALAMEDA
Risk Management
 Date 9-17-18
Lucretia Akil, City Risk Manager

THIS ENDORSEMENT CHANGES THE POLICY. PLEASE READ IT CAREFULLY.

COMMERCIAL GENERAL LIABILITY BROADENED ENDORSEMENT

This endorsement modifies insurance provided under the following:

COMMERCIAL GENERAL LIABILITY COVERAGE PART

A. Endorsement - Table of Contents:

Begins on Page:

Coverage:

1. Employee Benefit Liability Coverage.....	2
2. Unintentional Failure to Disclose Hazards.....	7
3. Damage to Premises Rented to You.....	7
4. Supplementary Payments.....	9
5. Medical Payments.....	9
6. 180 Day Coverage for Newly Formed or Acquired Organizations.....	9
7. Waiver of Subrogation.....	9
8. Automatic Additional Insured - Specified Relationships:	9
• Managers or Lessors of Premises;	
• Lessor of Leased Equipment;	
• Vendors; and	
• State or Political Subdivisions - Permits Relating to Premises.....	12
9. Property Damage to Borrowed Equipment.....	12
10. Employees as Insureds - Specified Health Care Services:	12
• Nurses;	
• Emergency Medical Technicians; and	
• Paramedics	
11. Broadened Notice of Occurrence.....	12

B. Limits of Insurance:

The Commercial General Liability Limits of Insurance apply to the insurance provided by this endorsement, except as provided below:

1. Employee Benefit Liability Coverage

Each Employee Limit: \$ 1,000,000
Aggregate Limit: \$ 3,000,000
Deductible: \$ 1,000

3. Damage to Premises Rented to You

The lesser of:

- The Each Occurrence Limit shown in the Declarations; or
- \$500,000 unless otherwise stated \$ _____

4. Supplementary Payments

- Bail bonds: \$ 1,000
- Loss of earnings: \$ 350

5. Medical Payments

Medical Expense Limit: \$ 10,000

9. Property Damage to Borrowed Equipment

Each Occurrence Limit: \$ 10,000
Deductible: \$ 250

CITY OF ALAMEDA
Risk Management

Date: 9-17-18
Lucretia Akil, City Risk Manager

C. Coverages

1. Employee Benefit Liability Coverage

- a. The following is added to **SECTION I - COVERAGES: Employee Benefit Liability Coverage.**

(1) Insuring Agreement

- (a) We will pay those sums that the insured becomes legally obligated to pay as damages caused by any act, error or omission of the insured, or of any other person for whose acts the insured is legally liable, to which this insurance applies. We will have the right and duty to defend the insured against any "suit" seeking those damages. However, we will have no duty to defend against any "suit" seeking damages to which this insurance does not apply. We may, at our discretion, investigate any report of an act, error or omission and settle any claim or "suit" that may result. But:

- 1) The amount we will pay for damages is limited as described in **SECTION III - LIMITS OF INSURANCE**; and
- 2) Our right and duty to defend ends when we have used up the applicable limit of insurance in the payment of judgments or settlements.

No other obligation or liability to pay sums or perform acts or services is covered unless explicitly provided for under Supplementary Payments.

- (b) This insurance applies to damages only if the act, error or omission, is negligently committed in the "administration" of your "employee benefit program"; and
- 1) Occurs during the policy period; or
 - 2) Occurred prior to the effective date of this endorsement provided:

- a) You did not have knowledge of a claim or "suit" on or before the effective date of this endorsement.

You will be deemed to have knowledge of a claim or "suit" when any "authorized representative";

- i) Reports all, or any part, of the act, error or omission to us or any other insurer;
- ii) Receives a written or verbal demand or claim for damages because of the act, error or omission; and

- b) There is no other applicable insurance.

(2) Exclusions

This insurance does not apply to:

- (a) **Bodily Injury, Property Damage or Personal and Advertising Injury**

"Bodily injury", "property damage" or "personal and advertising injury".

- (b) **Dishonest, Fraudulent, Criminal or Malicious Act**

Damages arising out of any intentional, dishonest, fraudulent, criminal or malicious act, error or omission, committed by any insured, including the willful or reckless violation of any statute.

- (c) **Failure to Perform a Contract**

Damages arising out of failure of performance of contract by any insurer.

- (d) **Insufficiency of Funds**

Damages arising out of an insufficiency of funds to

meet any obligations under any plan included in the "employee benefit program".

(e) Inadequacy of Performance of Investment / Advice Given With Respect to Participation

Any claim based upon:

- 1) Failure of any investment to perform;
- 2) Errors in providing information on past performance of investment vehicles; or
- 3) Advice given to any person with respect to that person's decision to participate or not to participate in any plan included in the "employee benefit program".

(f) Workers' Compensation and Similar Laws

Any claim arising out of your failure to comply with the mandatory provisions of any workers' compensation, unemployment compensation insurance, social security or disability benefits law or any similar law.

(g) ERISA

Damages for which any insured is liable because of liability imposed on a fiduciary by the Employee Retirement Income Security Act of 1974, as now or hereafter amended, or by any similar federal, state or local laws.

(h) Available Benefits

Any claim for benefits to the extent that such benefits are available, with reasonable effort and cooperation of the insured, from the applicable funds accrued or other collectible insurance.

(i) Taxes, Fines or Penalties

Taxes, fines or penalties, including those imposed under the Internal Revenue Code or any similar state or local law.

(j) Employment-Related Practices

Any liability arising out of any:

- (1) Refusal to employ;
- (2) Termination of employment;
- (3) Coercion, demotion, evaluation, reassignment, discipline, defamation, harassment, humiliation, discrimination or other employment-related practices, acts or omissions; or
- (4) Consequential liability as a result of (1), (2) or (3) above.

This exclusion applies whether the insured may be held liable as an employer or in any other capacity and to any obligation to share damages with or repay someone else who must pay damages because of the injury.

(3) Supplementary Payments

SECTION I - COVERAGES, SUPPLEMENTARY PAYMENTS - COVERAGES A AND B also apply to this Coverage.

b. Who is an Insured

As respects Employee Benefit Liability Coverage, **SECTION II - WHO IS AN INSURED** is deleted in its entirety and replaced by the following:

(1) If you are designated in the Declarations as:

- (a) An individual, you and your spouse are insureds, but only with respect to the conduct of a business of which you are the sole owner.
- (b) A partnership or joint venture, you are an insured. Your members, your partners, and their spouses are also insureds but only with respect to the conduct of your business.
- (c) A limited liability company, you are an insured. Your members are also insureds, but only with respect to the conduct of your business. Your managers are insureds.

eds, but only with respect to their duties as your managers.

- (d) An organization other than a partnership, joint venture or limited liability company, you are an insured. Your "executive officers" and directors are insureds, but only with respect to their duties as your officers or directors. Your stockholders are also insureds, but only with respect to their liability as stockholders.
 - (e) A trust, you are an insured. Your trustees are also insureds, but only with respect to their duties as trustees.
- (2) Each of the following is also an insured:
- (a) Each of your "employees" who is or was authorized to administer your "employee benefit program".
 - (b) Any persons, organizations or "employees" having proper temporary authorization to administer your "employee benefit program" if you die, but only until your legal representative is appointed.
 - (c) Your legal representative if you die, but only with respect to duties as such. That representative will have all your rights and duties under this Coverage Part.
- (3) Any organization you newly acquire or form, other than a partnership, joint venture or limited liability company, and over which you maintain ownership or majority interest, will qualify as a Named Insured if no other similar insurance applies to that organization. However, coverage under this provision:
- (a) Is afforded only until the 180th day after you acquire or form the organization or the end of the policy period, whichever is earlier; and
 - (b) Does not apply to any act, error or omission that was committed before you acquired or formed the organization.

c. Limits of Insurance

As respects Employee Benefit Liability Coverage, **SECTION III - LIMITS OF INSURANCE** is deleted in its entirety and replaced by the following:

- (1) The Limits of Insurance shown in Section B. **Limits of Insurance, 1. Employee Benefit Liability Coverage** and the rules below fix the most we will pay regardless of the number of:
- (a) Insureds;
 - (b) Claims made or "suits" brought;
 - (c) Persons or organizations making claims or bringing "suits";
 - (d) Acts, errors or omissions; or
 - (e) Benefits included in your "employee benefit program".
- (2) The Aggregate Limit shown in Section B. **Limits of Insurance, 1. Employee Benefit Liability Coverage** of this endorsement is the most we will pay for all damages because of acts, errors or omissions negligently committed in the "administration" of your "employee benefit program".
- (3) Subject to the limit described in (2) above, the Each Employee Limit shown in Section B. **Limits of Insurance, 1. Employee Benefit Liability Coverage** of this endorsement is the most we will pay for all damages sustained by any one "employee", including damages sustained by such "employee's" dependents and beneficiaries, as a result of:
- (a) An act, error or omission; or
 - (b) A series of related acts, errors or omissions, regardless of the amount of time that lapses between such acts, errors or omissions,

negligently committed in the "administration" of your "employee benefit program".

However, the amount paid under this endorsement shall not exceed, and will be subject to the limits and restrictions that apply to the payment of benefits in any plan included in the "employee benefit program".

(4) Deductible Amount

- (a) Our obligation to pay damages on behalf of the insured applies only to the amount of damages in excess of the deductible amount stated in the Declarations as applicable to Each Employee. The limits of insurance shall not be reduced by the amount of this deductible.
- (b) The deductible amount stated in the Declarations applies to all damages sustained by any one "employee", including such "employee's" dependents and beneficiaries, because of all acts, errors or omissions to which this insurance applies.
- (c) The terms of this insurance, including those with respect to:
 - 1) Our right and duty to defend the insured against any "suits" seeking those damages; and
 - 2) Your duties, and the duties of any other involved insured, in the event of an act, error or omission, or claim,apply irrespective of the application of the deductible amount.
- (d) We may pay any part or all of the deductible amount to effect settlement of any claim or "suit" and, upon notification of the action taken, you shall promptly reimburse us for such part of the deductible amount as we have paid.

d. Additional Conditions

As respects **Employee Benefit Liability Coverage, SECTION IV - COMMERCIAL GENERAL LIABILITY CONDITIONS** is amended as follows:

- (1) Item 2. Duties in the Event of Occurrence, Offense, Claim or Suit is deleted in its entirety and replaced by the following:
 - 2. Duties in the Event of an Act, Error or Omission, or Claim or Suit

- a. You must see to it that we are notified as soon as practicable of an act, error or omission which may result in a claim. To the extent possible, notice should include:

- (1) What the act, error or omission was and when it occurred; and
- (2) The names and addresses of anyone who may suffer damages as a result of the act, error or omission.

- b. If a claim is made or "suit" is brought against any insured, you must:

- (1) Immediately record the specifics of the claim or "suit" and the date received; and
- (2) Notify us as soon as practicable.

You must see to it that we receive written notice of the claim or "suit" as soon as practicable.

- c. You and any other involved insured must:

- (1) Immediately send us copies of any demands, notices, summonses or legal papers received in connection with the claim or "suit";
- (2) Authorize us to obtain records and other information;
- (3) Cooperate with us in the investigation or settlement of the claim or defense against the "suit"; and
- (4) Assist us, upon our request, in the enforcement of any right against any person or organization which may be liable to the insured because of

an act, error or omission to which this insurance may also apply.

- d. No insured will, except at that insured's own cost, voluntarily make a payment, assume any obligation, or incur any expense without our consent.

- (2) Item 5. **Other Insurance** is deleted in its entirety and replaced by the following:

5. Other Insurance

If other valid and collectible insurance is available to the insured for a loss we cover under this Coverage Part, our obligations are limited as follows:

a. Primary Insurance

This insurance is primary except when c. below applies. If this insurance is primary, our obligations are not affected unless any of the other insurance is also primary. Then, we will share with all that other insurance by the method described in b. below.

b. Method of Sharing

If all of the other insurance permits contribution by equal shares, we will follow this method also. Under this approach each insurer contributes equal amounts until it has paid its applicable limit of insurance or none of the loss remains, whichever comes first.

If any of the other insurance does not permit contribution by equal shares, we will contribute by limits. Under this method, each insurer's share is based on the ratio of its applicable limit of insurance to the total applicable limits of insurance of all insurers.

c. No Coverage

This insurance shall not cover any loss for which the insured is entitled to recovery under any other insurance in force previous to the effective date of this Coverage Part.

e. Additional Definitions

As respects **Employee Benefit Liability Coverage, SECTION V - DEFINITIONS** is amended as follows:

- (1) The following definitions are added:

1. "Administration" means:

- a. Providing information to "employees", including their dependents and beneficiaries, with respect to eligibility for or scope of "employee benefit programs";
- b. Interpreting the "employee benefit programs";
- c. Handling records in connection with the "employee benefit programs"; or
- d. Effecting, continuing or terminating any "employee's" participation in any benefit included in the "employee benefit program".

However, "administration" does not include:

- a. Handling payroll deductions; or
- b. The failure to effect or maintain any insurance or adequate limits of coverage of insurance, including but not limited to unemployment insurance, social security benefits, workers' compensation and disability benefits.

- 2. "Cafeteria plans" means** plans authorized by applicable law to allow "employees" to elect to pay for certain benefits with pre-tax dollars.

3. "Employee benefit programs" means a program providing some or all of the following benefits to "employees", whether provided through a "cafeteria plan" or otherwise:

- a. Group life insurance; group accident or health insurance; dental, vision and hearing plans; and flexible spending accounts; provided that no one other than an "employee" may subscribe to such benefits and such benefits are made generally available to those "employees" who satisfy the plan's eligibility requirements;
- b. Profit sharing plans, employee savings plans, employee stock ownership plans, pension plans and stock subscription plans, provided that no one other than an "employee" may subscribe to such benefits and such benefits are made generally available to all "employees" who are eligible under the plan for such benefits;
- c. Unemployment insurance, social security benefits, workers' compensation and disability benefits; and
- d. Vacation plans, including buy and sell programs; leave of absence programs, including military, maternity, family, and civil leave; tuition assistance plans; transportation and health club subsidies.

(2) The following definitions are deleted in their entirety and replaced by the following:

21. "Suit" means a civil proceeding in which money damages because of an act, error or omission to which this insurance applies are alleged. "Suit" includes:

- a. An arbitration proceeding in which such dam-

ages are claimed and to which the insured must submit or does submit with our consent;

- b. Any other alternative dispute resolution proceeding in which such damages are claimed and to which the insured submits with our consent; or

- c. An appeal of a civil proceeding.

8. "Employee" means a person actively employed, formerly employed, on leave of absence or disabled, or retired. "Employee" includes a "leased worker". "Employee" does not include a "temporary worker".

2. Unintentional Failure to Disclose Hazards

SECTION IV - COMMERCIAL GENERAL LIABILITY CONDITIONS, 7. Representations is hereby amended by the addition of the following:

Based on our dependence upon your representations as to existing hazards, if unintentionally you should fail to disclose all such hazards at the inception date of your policy, we will not reject coverage under this Coverage Part based solely on such failure.

3. Damage to Premises Rented to You

- a. The last Subparagraph of **SECTION I - COVERAGES, COVERAGE A. BODILY INJURY AND PROPERTY DAMAGE LIABILITY, 2. Exclusions** is hereby deleted and replaced by the following:

Exclusions c. through q. do not apply to damage by fire, explosion, lightning, smoke or soot to premises while rented to you or temporarily occupied by you with permission of the owner.

- b. The insurance provided under **SECTION I - COVERAGES, COVERAGE A. BODILY INJURY AND PROPERTY DAMAGE LIABILITY** applies to "property damage" arising out of water damage to premises that are both rented to and occupied by you.

(1) As respects Water Damage Legal Liability, as provided in Paragraph 3.b. above:

The exclusions under **SECTION I - COVERAGES, COVERAGE A. BODILY INJURY AND PROPERTY DAMAGE LIABILITY, 2. Exclusions**, other than **I. War** and the **Nuclear Energy Liability Exclusion**, are deleted and the following are added:

This Insurance does not apply to:

(a) "Property damage":

- 1) Assumed in any contract; or
- 2) Loss caused by or resulting from any of the following:
 - a) Wear and tear;
 - b) Rust, corrosion, fungus, decay, deterioration, hidden or latent defect or any quality in property that causes it to damage or destroy itself;
 - c) Smog;
 - d) Mechanical breakdown including rupture or bursting caused by centrifugal force;
 - e) Settling, cracking, shrinking or expansion; or
 - f) Nesting or infestation, or discharge or release of waste products or secretions, by insects, birds, rodents or other animals.

(b) Loss caused directly or indirectly by any of the following:

- 1) Earthquake, volcanic eruption, landslide or any other earth movement;
- 2) Water that backs up or overflows from a sewer, drain or sump;
- 3) Water under the ground surface pressing on, or flowing or seeping through:

- a) Foundations, walls, floors or paved surfaces;
- b) Basements, whether paved or not; or
- c) Doors, windows or other openings.

(c) Loss caused by or resulting from water that leaks or flows from plumbing, heating, air conditioning, or fire protection systems caused by or resulting from freezing, unless:

- 1) You did your best to maintain heat in the building or structure; or
- 2) You drained the equipment and shut off the water supply if the heat was not maintained.

(d) Loss to or damage to:

- 1) Plumbing, heating, air conditioning, fire protection systems, or other equipment or appliances; or
- 2) The interior of any building or structure, or to personal property in the building or structure caused by or resulting from rain, snow, sleet or ice, whether driven by wind or not.

c. Limit of Insurance

The Damage to Premises Rented to You Limit as shown in the Declarations is amended as follows:

(2) Paragraph 6. of **SECTION III - LIMITS OF INSURANCE** is hereby deleted and replaced by the following:

6. Subject to 5. above, the Damage to Premises Rented to You Limit is the most we will pay under **COVERAGE A. BODILY INJURY AND PROPERTY DAMAGE LIABILITY** for damages because of "property damage" to premises while rented to you or temporarily occupied by you with permission of the owner, arising out of any one "oc-

currence" to which this insurance applies.

- (3) The amount we will pay is limited as described in Section **B. Limits of Insurance, 3. Damage to Premises Rented to You** of this endorsement.

4. Supplementary Payments

Under **SECTION I - COVERAGE, SUPPLEMENTARY PAYMENTS - COVERAGES A AND B:**

- a. Paragraph 2. is replaced by the following:

Up to the limit shown in Section **B. Limits of Insurance, 4.a.** Bail Bonds of this endorsement for cost of bail bonds required because of accidents or traffic law violations arising out of the use of any vehicle to which the Bodily Injury Liability Coverage applies. We do not have to furnish these bonds.

- b. Paragraph 4. is replaced by the following:

All reasonable expenses incurred by the insured at our request to assist us in the investigation or defense of the claim or "suit", including actual loss of earnings up to the limit shown in Section **B. Limits of Insurance, 4.b.** Loss of Earnings of this endorsement per day because of time off from work.

5. Medical Payments

The Medical Expense Limit of Any One Person as stated in the Declarations is amended to the limit shown in Section **B. Limits of Insurance, 5. Medical Payment** of this endorsement.

6. 180 Day Coverage for Newly Formed or Acquired Organizations

SECTION II - WHO IS AN INSURED is amended as follows:

Subparagraph a. of Paragraph 4. is hereby deleted and replaced by the following:

- a. Insurance under this provision is afforded only until the 180th day after you acquire or form the organization or the end of the policy period, whichever is earlier;

7. Waiver of Subrogation

SECTION IV - COMMERCIAL GENERAL LIABILITY CONDITIONS, 9. Transfer of Rights of Recovery Against Others to

Us is hereby amended by the addition of the following:

We waive any right of recovery we may have because of payments we make for injury or damage arising out of your ongoing operations or "your work" done under a written contract requiring such waiver with that person or organization and included in the "products-completed operations hazard". However, our rights may only be waived prior to the "occurrence" giving rise to the injury or damage for which we make payment under this Coverage Part. The insured must do nothing after a loss to impair our rights. At our request, the insured will bring "suit" or transfer those rights to us and help us enforce those rights.

8. Automatic Additional Insured - Specified Relationships

- a. The following is hereby added to **SECTION II - WHO IS AN INSURED:**

- (1) Any person or organization described in Paragraph 8.a.(2) below (hereinafter referred to as additional insured) whom you are required to add as an additional insured under this Coverage Part by reason of:

- (a) A written contract or agreement; or
(b) An oral agreement or contract where a certificate of insurance showing that person or organization as an additional insured has been issued,

is an insured, provided:

- (a) The written or oral contract or agreement is:

- 1) Currently in effect or becomes effective during the policy period; and

- 2) Executed prior to an "occurrence" or offense to which this insurance would apply; and

- (b) They are not specifically named as an additional insured under any other provision of, or endorsement added to, this Coverage Part.

- (2) Only the following persons or organizations are additional insureds under this endorsement, and insurance coverage provided to

such additional insureds is limited as provided herein:

- (a) The manager or lessor of a premises leased to you with whom you have agreed per Paragraph 8.a.(1) above to provide insurance, but only with respect to liability arising out of the ownership, maintenance or use of that part of a premises leased to you, subject to the following additional exclusions:

This insurance does not apply to:

- 1) Any "occurrence" which takes place after you cease to be a tenant in that premises.
 - 2) Structural alterations, new construction or demolition operations performed by or on behalf of such additional insured.
- (b) Any person or organization from which you lease equipment with whom you have agreed per Paragraph 8.a.(1) above to provide insurance. Such person(s) or organization(s) are insureds solely with respect to their liability arising out of the maintenance, operation or use by you of equipment leased to you by such person(s) or organization(s). However, this insurance does not apply to any "occurrence" which takes place after the equipment lease expires.
- (c) Any person or organization (referred to below as vendor) with whom you have agreed per Paragraph 8.a.(1) above to provide insurance, but only with respect to "bodily injury" or "property damage" arising out of "your products" which are distributed or sold in the regular course of the vendor's business, subject to the following additional exclusions:
- 1) The insurance afforded the vendor does not apply to:

- a) "Bodily injury" or "property damage" for which the vendor is obligated to pay damages by reason of the assumption of liability in a contract or agreement. This exclusion does not apply to liability for damages that the vendor would have in the absence of the contract or agreement;
- b) Any express warranty unauthorized by you;
- c) Any physical or chemical change in the product made intentionally by the vendor;
- d) Repackaging, unless unpacked solely for the purpose of inspection, demonstration, testing, or the substitution of parts under instructions from the manufacturer, and then repackaged in the original container;
- e) Any failure to make such inspections, adjustments, tests or servicing as the vendor has agreed to make or normally undertakes to make in the usual course of business, in connection with the distribution or sale of the products;
- f) Demonstration, installation, servicing or repair operations, except such operations performed at the vendor's premises in connection with the sale of the product;
- g) Products which, after distribution or sale by you, have

been labeled or re-labeled or used as a container, part or ingredient of any other thing or substance by or for the vendor.

- 2) This insurance does not apply to any Insured person or organization:

a) From whom you have acquired such products, or any ingredient, part or container, entering into, accompanying or containing such products; or

b) When liability included within the "products-completed operations hazard" has been excluded under this Coverage Part with respect to such products.

- (d) Any state or political subdivision with which you have agreed per Paragraph 8.a.(1) above to provide insurance, subject to the following additional provision:

This insurance applies only with respect to the following hazards for which the state or political subdivision has issued a permit in connection with premises you own, rent or control and to which this insurance applies:

- 1) The existence, maintenance, repair, construction, erection, or removal of advertising signs, awnings, canopies, cellar entrances, coal holes, driveways, manholes, marquees, hoist away openings, sidewalk vaults, street banners, or decorations and similar exposures; or
- 2) The construction, erection, or removal of elevators; or
- 3) The ownership, maintenance, or use of any

elevators covered by this insurance.

- (3) Any insurance provided to an additional insured designated under Paragraph 8.a.(2) Subparagraphs (a), (b) and (d) does not apply to "bodily injury", "property damage" or "personal and advertising injury" arising out of the sole negligence or willful misconduct of the additional insured or their agents, "employees" or any other representative of the additional insured.

b. SECTION IV - COMMERCIAL GENERAL LIABILITY CONDITIONS is hereby amended as follows:

Condition 5. Other Insurance is amended to include:

- (1) Where required by a written contract or agreement, this insurance is primary and / or noncontributory as respects any other insurance policy issued to the additional insured, and such other insurance policy shall be excess and / or noncontributing, whichever applies, with this insurance.

- (2) Any insurance provided by this endorsement shall be primary to other insurance available to the additional insured except:

(a) As otherwise provided in **SECTION IV - COMMERCIAL GENERAL LIABILITY CONDITIONS, 5. Other Insurance, b. Excess Insurance**; or

(b) For any other valid and collectible insurance available to the additional insured as an additional insured by attachment of an endorsement to another insurance policy that is written on an excess basis. In such case, the coverage provided under this endorsement shall also be excess.

9. Property Damage to Borrowed Equipment

- a. The following is hereby added to Exclusion **j. Damage to Property** of Paragraph 2., Exclusions of **SECTION I - COVERAGES, COVERAGE A. BODILY INJURY AND PROPERTY DAMAGE LIABILITY**.

Paragraphs (3) and (4) of this exclusion do not apply to tools or equipment loaned to you, provided they are not being used to perform operations at the time of loss.

- b. With respect to the Insurance provided by this section of the endorsement, the following additional provisions apply:

- (1) The Limits of Insurance shown in the Declarations are replaced by the limits designated in Section B. **Limits of Insurance, 9. Property Damage to Borrowed Equipment** of this endorsement with respect to coverage provided by this endorsement. These limits are inclusive of and not in addition to the limits being replaced. The Limits of Insurance shown in Section B. **Limits of Insurance, 9. Property Damage to Borrowed Equipment** of this endorsement fix the most we will pay in any one "occurrence" regardless of the number of:

- (a) Insureds;
- (b) Claims made or "suits" brought; or
- (c) Persons or organizations making claims or bring "suits".

(2) **Deductible Clause**

- (a) Our obligation to pay damages on your behalf applies only to the amount of damages for each "occurrence" which are in excess of the deductible amount stated in Section B. **Limits of Insurance, 9. Property Damage to Borrowed Equipment** of this endorsement. The limits of insurance will not be reduced by the application of such deductible amount.

- (b) **SECTION IV - COMMERCIAL GENERAL LIABILITY CONDITIONS, 2. Duties in the Event of Occurrence, Offense, Claim or Suit**, applies to each claim or "suit" irrespective of the amount.

- (c) We may pay any part or all of the deductible amount to

effect settlement of any claim or "suit" and, upon notification of the action taken, you shall promptly reimburse us for such part of the deductible amount as has been paid by us.

10. Employees as Insureds - Specified Health Care Services

It is hereby agreed that Paragraph 2.a.(1)(d) of **SECTION II - WHO IS AN INSURED**, does not apply to your "employees" who provide professional health care services on your behalf as duly licensed:

- a. Nurses;
- b. Emergency Medical Technicians; or
- c. Paramedics,

in the jurisdiction where an "occurrence" or offense to which this insurance applies takes place.

11. Broadened Notice of Occurrence

Paragraph a. of **SECTION IV - COMMERCIAL GENERAL LIABILITY CONDITIONS, 2. Duties in the Event of Occurrence, Offense, Claim or Suit** is hereby deleted and replaced by the following:

- a. You must see to it that we are notified as soon as practicable of an "occurrence" or an offense which may result in a claim. To the extent possible, notice should include:

- (1) How, when and where the "occurrence" or offense took place;
- (2) The names and addresses of any injured persons and witnesses; and
- (3) The nature and location of any injury or damage arising out of the "occurrence" or offense.

This requirement applies only when the "occurrence" or offense is known to an "authorized representative".



CERTIFICATE OF LIABILITY INSURANCE

DATE (MM/DD/YYYY)
9/4/2018

THIS CERTIFICATE IS ISSUED AS A MATTER OF INFORMATION ONLY AND CONFERS NO RIGHTS UPON THE CERTIFICATE HOLDER. THIS CERTIFICATE DOES NOT AFFIRMATIVELY OR NEGATIVELY AMEND, EXTEND OR ALTER THE COVERAGE AFFORDED BY THE POLICIES BELOW. THIS CERTIFICATE OF INSURANCE DOES NOT CONSTITUTE A CONTRACT BETWEEN THE ISSUING INSURER(S), AUTHORIZED REPRESENTATIVE OR PRODUCER, AND THE CERTIFICATE HOLDER.

IMPORTANT: If the certificate holder is an ADDITIONAL INSURED, the policy(ies) must have ADDITIONAL INSURED provisions or be endorsed. If SUBROGATION IS WAIVED, subject to the terms and conditions of the policy, certain policies may require an endorsement. A statement on this certificate does not confer rights to the certificate holder in lieu of such endorsement(s).

PRODUCER KPD Insurance PO Box 29 Springfield OR 97477	CONTACT NAME:	
	PHONE (A/C, No, Ext): 541-741-0550	FAX (A/C, No): 541-741-1674
INSURED Romtec, Inc. 18240 North Bank Rd Roseburg OR 97470	E-MAIL ADDRESS: wc-certs@kpdinsurance.com	
	INSURER(S) AFFORDING COVERAGE	
	INSURER A: SAIF Corporation	
	INSURER B: Zurich American Insurance Co.	
	INSURER C:	
	INSURER D:	
	INSURER E:	
INSURER F:		
NAIC #		

COVERAGES **CERTIFICATE NUMBER:** 1452409009 **REVISION NUMBER:**

THIS IS TO CERTIFY THAT THE POLICIES OF INSURANCE LISTED BELOW HAVE BEEN ISSUED TO THE INSURED NAMED ABOVE FOR THE POLICY PERIOD INDICATED. NOTWITHSTANDING ANY REQUIREMENT, TERM OR CONDITION OF ANY CONTRACT OR OTHER DOCUMENT WITH RESPECT TO WHICH THIS CERTIFICATE MAY BE ISSUED OR MAY PERTAIN, THE INSURANCE AFFORDED BY THE POLICIES DESCRIBED HEREIN IS SUBJECT TO ALL THE TERMS, EXCLUSIONS AND CONDITIONS OF SUCH POLICIES. LIMITS SHOWN MAY HAVE BEEN REDUCED BY PAID CLAIMS.

INSR LTR	TYPE OF INSURANCE	ADDL INSD	SUBR WVD	POLICY NUMBER	POLICY EFF (MM/DD/YYYY)	POLICY EXP (MM/DD/YYYY)	LIMITS
	COMMERCIAL GENERAL LIABILITY <input type="checkbox"/> CLAIMS-MADE <input type="checkbox"/> OCCUR GEN'L AGGREGATE LIMIT APPLIES PER: <input type="checkbox"/> POLICY <input type="checkbox"/> PRO-JECT <input type="checkbox"/> LOC OTHER:						EACH OCCURRENCE DAMAGE TO RENTED PREMISES (Ea occurrence) MED EXP (Any one person) PERSONAL & ADV INJURY GENERAL AGGREGATE PRODUCTS - COMP/OP AGG
	AUTOMOBILE LIABILITY <input type="checkbox"/> ANY AUTO <input type="checkbox"/> OWNED AUTOS ONLY <input type="checkbox"/> SCHEDULED AUTOS <input type="checkbox"/> HIRED AUTOS ONLY <input type="checkbox"/> NON-OWNED AUTOS ONLY						COMBINED SINGLE LIMIT (Ea accident) BODILY INJURY (Per person) BODILY INJURY (Per accident) PROPERTY DAMAGE (Per accident)
	UMBRELLA LIAB EXCESS LIAB <input type="checkbox"/> DED <input type="checkbox"/> RETENTION \$						EACH OCCURRENCE AGGREGATE
<input checked="" type="checkbox"/>	WORKERS COMPENSATION AND EMPLOYERS' LIABILITY ANY PROPRIETOR/PARTNER/EXECUTIVE OFFICER/MEMBER EXCLUDED? (Mandatory in NH) If yes, describe under DESCRIPTION OF OPERATIONS below	<input type="checkbox"/> Y <input type="checkbox"/> N	N/A	621419 8997891	7/1/2018 7/1/2018	7/1/2019 7/1/2019	PER STATUTE <input checked="" type="checkbox"/> OTHER <input type="checkbox"/> E.L. EACH ACCIDENT \$1,000,000 E.L. DISEASE - EA EMPLOYEE \$1,000,000 E.L. DISEASE - POLICY LIMIT \$1,000,000

DESCRIPTION OF OPERATIONS / LOCATIONS / VEHICLES (ACORD 101, Additional Remarks Schedule, may be attached if more space is required)
RE: Krusi Park Recreation Center, Alameda, CA
* Required Employers' Liability limits are provided through the Excess/Umbrella Liability Policy (When increased EL Limits needed)

CERTIFICATE HOLDER City of Alameda, Recreation and Parks Department 2226 Santa Clara Ave. Alameda CA 94501	CANCELLATION SHOULD ANY OF THE ABOVE DESCRIBED POLICIES BE CANCELLED BEFORE THE EXPIRATION DATE THEREOF, NOTICE WILL BE DELIVERED IN ACCORDANCE WITH THE POLICY PROVISIONS. AUTHORIZED REPRESENTATIVE
--	--

© 1988-2015 ACORD CORPORATION. All rights reserved.