



Block A: 1095 Feet

Block C: 1710 Feet

Block B: 1006 Feet

Block D: 1556 Feet

Exhibit 1
Item 3-A, June 3, 2019
Zoning Administrator Hearing

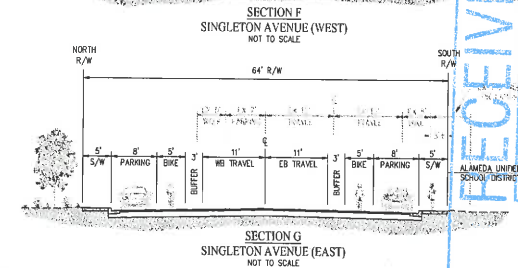
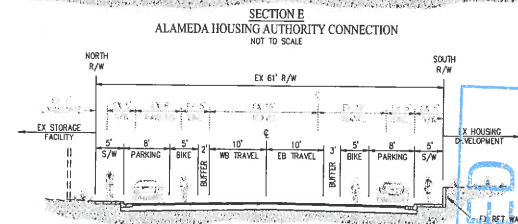
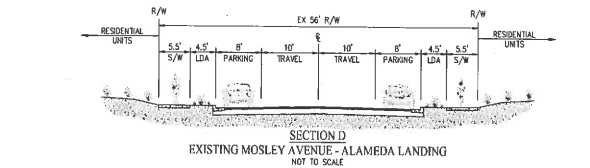
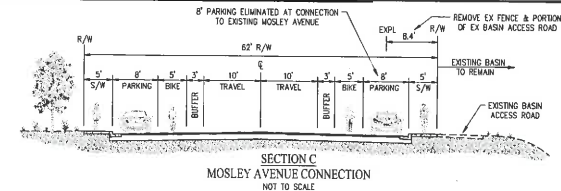
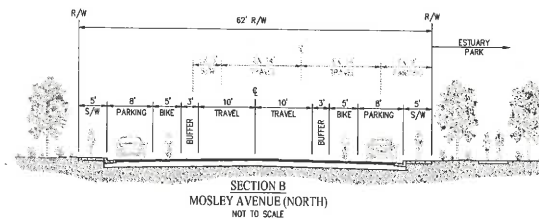
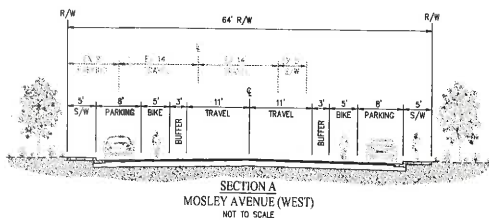
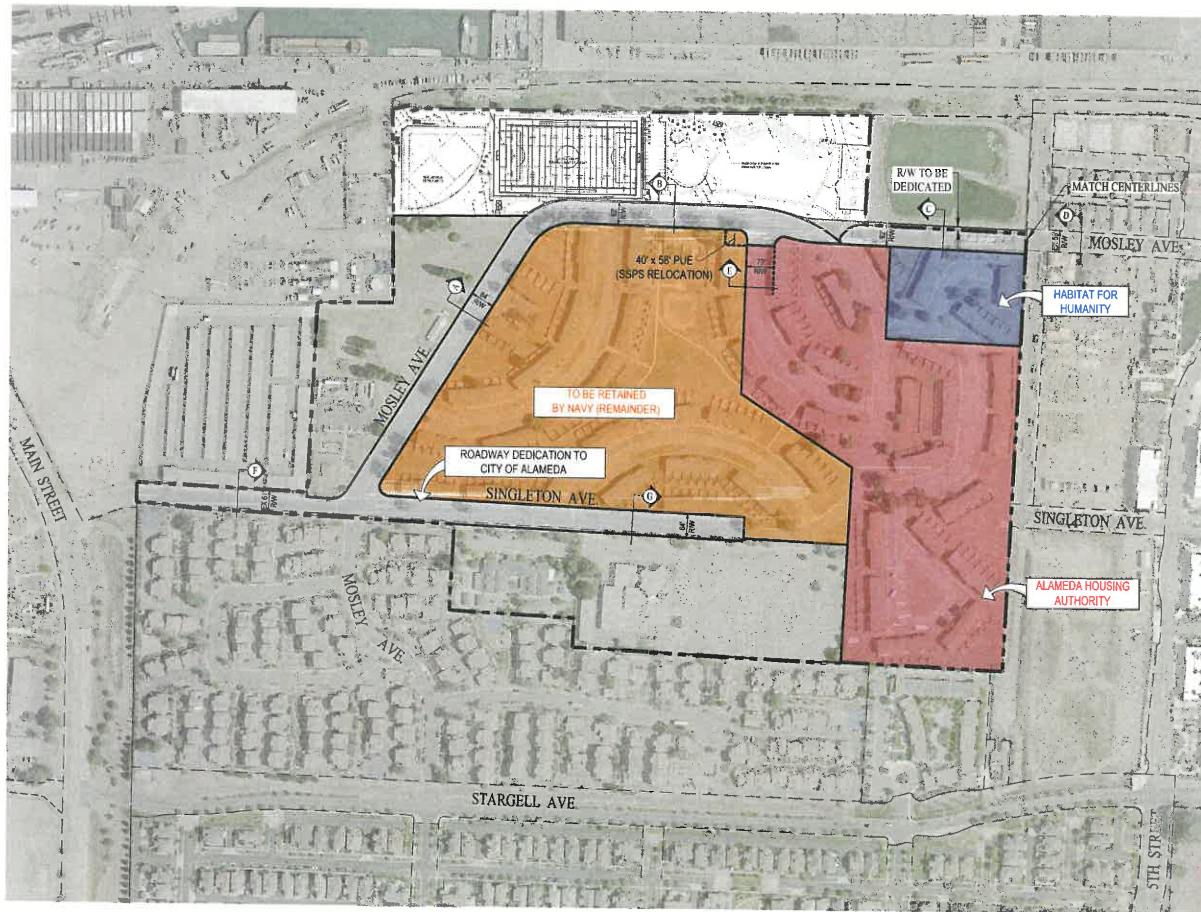

NAVY TRANSFER NORTHERN HOUSING SITE FINAL PARCEL LINES

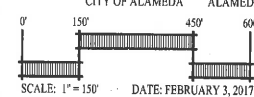

Carlson, Barbee
& Gibson, Inc.
CIVIL ENGINEERS • SURVEYORS • PLANNERS

2013 CAMINO PUNON, SUITE 300
SAN RAMON, CALIFORNIA 94583

(925) 863-0322
www.cbgi.com

© 1987-2017 NAVY TRANSFER NORTHERN HOUSING SITE FINAL PARCEL LINES, EX 12345

RECEIVED
MAY 01 2019
PERMIT CENTER
ALAMEDA, CA 94501