

## **CONTRACTOR AGREEMENT**

THIS AGREEMENT (“**Agreement**”) is entered into this \_\_\_\_ day of June 2019, by and between the CITY OF ALAMEDA, a municipal corporation (the "**City**"), and PUBLIC RESTROOM COMPANY, a (Nevada corporation) whose address is 2587 Business Parkway, Minden, NV 89423 (“**Contractor**”), in reference to the following:

### **RECITALS:**

- A. The City of Alameda is a municipal corporation duly organized and validly existing under the laws of the State of California with the power to carry on its business as it is now being conducted under the statutes of the State of California and the Charter of the City.
- B. The City is in need of the following services: purchase and installation of a pre-fabricated restroom with two all gender restrooms. The restroom is considered an equipment purchase eligible for procurement and installation through BuyBoard, a national purchasing cooperative and is considered a product that has already been competitively procured. It is a national purchasing agency, whose cooperative purchasing contracts have been competitively solicited so that government agencies can utilize their contracts meeting all state, local and federal public procurement requirements, including prevailing wage rates.
- C. Contractor possesses the skill, experience, ability, background, certification and knowledge to provide the services described in this Agreement on the terms and conditions described herein.
- D. City and Contractor desire to enter into an agreement for purchase and installation of a pre-fabricated restroom with two all gender restrooms for installation at the Encinal Boat Launch Facility upon the terms and conditions herein.

NOW, THEREFORE, it is mutually agreed by and between the undersigned parties as follows:

### **1. TERM:**

The Contractor shall have 180 consecutive working days from the date the work is to commence pursuant to the Notice to Proceed to diligently prosecute the work to completion.

### **2. SERVICES TO BE PERFORMED:**

Contractor agrees, at its own cost and expense, to furnish all labor, tools, equipment, materials, except as otherwise specified, and to do all work strictly in accordance with Specifications, Special Provisions and Plans, which Specifications, Special Provisions and Plans are hereby referred to and expressly made a part hereof with the same force and effect as if the same were fully incorporated herein. The Contractor acknowledges that the work plan included in Exhibit “A” is tentative and does not commit the City to request Contractor to perform all tasks included therein.

**3. COMPENSATION TO CONTRACTOR:**

By the 7<sup>th</sup> day of each month, Contractor shall submit to the City an invoice for the total amount of work done the previous month. Pricing and accounting of charges are to be according to the fee schedule as set forth in Exhibit A (p. 4) and incorporated herein by this reference.

The total compensation for the work under this Agreement is not to exceed \$136,968.

**4. TIME IS OF THE ESSENCE:**

Contractor and the City agree that time is of the essence regarding the performance of this Agreement.

**5. STANDARD OF CARE:**

Contractor agrees to perform all services hereunder in a manner commensurate with the prevailing standards of like professionals in the San Francisco Bay Area and agrees that all services shall be performed by qualified and experienced personnel who are not employed by the City nor have any contractual relationship with City.

**6. INDEPENDENT PARTIES:**

Contractor hereby declares that it is engaged as an independent business and it agrees to perform its services as an independent contractor. The manner and means of conducting the work are under the control of Contractor, except to the extent they are limited by statute, rule or regulation and the express terms of this Agreement. No civil service status or other right of employment will be acquired by virtue of Contractor's services. None of the benefits provided by City to its employees, including but not limited to unemployment insurance, workers' compensation plans, vacation and sick leave are available from City to Contractor, its employees or agents. Deductions shall not be made for any state or federal taxes, FICA payments, PERS payments, or other purposes normally associated with an employer-employee relationship from any fees due Contractor. Payments of the above items, if required, are the responsibility of Contractor.

**7. IMMIGRATION REFORM AND CONTROL ACT (IRCA):**

Contractor assumes any and all responsibility for verifying the identity and employment authorization of all of its employees performing work hereunder, pursuant to all applicable IRCA or other federal, or state rules and regulations. Contractor shall indemnify, defend, and hold City harmless from and against any loss, damage, liability, costs or expenses arising from any noncompliance of this provision by Contractor.

**8. NON-DISCRIMINATION:**

Consistent with City's policy that harassment and discrimination are unacceptable employer/employee conduct, Contractor agrees that harassment or discrimination directed toward a job applicant, a City employee, or a citizen by Contractor or Contractor's employee on the basis of race, religious creed, color, national origin, ancestry, handicap, disability, marital status, pregnancy, sex, age, or sexual orientation will not be tolerated. Contractor agrees that any and all violations of this provision shall constitute a material breach of this Agreement.

**9. HOLD HARMLESS:**

Contractor shall indemnify, defend, and hold harmless the City, its City Council, boards, commissions, officials, employees, and volunteers ("Indemnitees") from and against any and all loss, damages, liability, claims, suits, costs and expenses whatsoever, including reasonable attorneys' fees ("Claims"), arising from or in any manner connected to Contractor's negligent act or omission, whether alleged or actual, regarding performance of services or work conducted or performed pursuant to this Agreement. If Claims are filed against Indemnitees which allege negligence on behalf of the Contractor, Contractor shall have no right of reimbursement against Indemnitees for the costs of defense even if negligence is not found on the part of Contractor. However, Contractor shall not be obligated to indemnify Indemnitees from Claims arising from the sole negligence or willful misconduct of Indemnitees.

**10. INSURANCE:**

On or before the commencement of the terms of this Agreement, Contractor shall furnish the City's Risk Manager with certificates showing the type, amount, class of operations covered, effective dates and dates of expiration of insurance coverage in compliance with paragraphs 10A, B, C and D. Such certificates, which do not limit Contractor's indemnification, shall also contain substantially the following statement: "Should any of the above insurance covered by this certificate be canceled or coverage reduced before the expiration date thereof, the insurer affording coverage shall provide fourteen (14) days' advance written notice to the City of Alameda, "Attention: Risk Manager."

It is agreed that Contractor shall maintain in force at all times during the performance of this Agreement all appropriate coverage of insurance required by this Agreement with an insurance company that is acceptable to the City Risk Manager and licensed to do insurance business in the State of California. Endorsements naming the City, its City Council, boards, commissions, officials, employees, and volunteers as additional insured shall be submitted with the insurance certificates.

**A. COVERAGE:**

Contractor shall maintain the following insurance coverage:

- (1) Workers' Compensation:  
Statutory coverage as required by the State of California.
- (2) Liability:  
Commercial general liability coverage in the following minimum limits:

|                  |                                   |
|------------------|-----------------------------------|
| Bodily Injury:   | \$1,000,000 each occurrence       |
|                  | \$2,000,000 aggregate - all other |
|                  |                                   |
| Property Damage: | \$1,000,000 each occurrence       |
|                  | \$2,000,000 aggregate             |

If submitted, combined single limit policy with aggregate limits in the amounts of \$2,000,000 will be considered equivalent to the required minimum limits shown above.

(3) Automotive:  
Comprehensive automobile liability coverage (any auto) in the following minimum limits:

|                  |                             |
|------------------|-----------------------------|
| Bodily injury:   | \$1,000,000 each occurrence |
| Property Damage: | \$1,000,000 each occurrence |

or

|                        |                             |
|------------------------|-----------------------------|
| Combined Single Limit: | \$2,000,000 each occurrence |
|------------------------|-----------------------------|

(4) Builders Risk: \$2,000,000.

B. SUBROGATION WAIVER:

Contractor agrees that in the event of loss due to any of the perils for which it has agreed to provide comprehensive general and automotive liability insurance, Contractor shall look solely to its insurance for recovery. Contractor hereby grants to the City, on behalf of any insurer providing comprehensive general and automotive liability insurance to either Contractor or City with respect to the services of Contractor herein, a waiver of any right to subrogation which any such insurer of said Contractor may acquire against City by virtue of the payment of any loss under such insurance.

C. FAILURE TO SECURE:

If Contractor at any time during the term hereof should fail to secure or maintain the foregoing insurance, the City shall be permitted to obtain such insurance in the Contractor's name or as an agent of the Contractor and shall be compensated by the Contractor for the costs of the insurance premiums at the maximum rate permitted by law and computed from the date written notice is received that the premiums have not been paid.

D. ADDITIONAL INSURED:

City, its City Council, boards, commissions, officials, employees, and volunteers shall be named as an additional insured under all insurance coverages, except worker's compensation insurance. The naming of an additional insured shall not affect any recovery to which such additional insured would be entitled under this policy if not named as such additional insured. An additional insured named herein shall not be held liable for any premium, deductible portion of any loss, or expense of any nature on this policy or any extension thereof. Any other insurance held by an additional insured shall not be required to contribute anything toward any loss or expense covered by the insurance provided by this policy.

E. SUFFICIENCY OF INSURANCE:

Contractor shall furnish the following bonds from a bonding company acceptable to the City Risk Manager. Faithful Performance Bond and Labor and Material Bond are only required for work over \$25,000. Therefore, those estimates that are under \$25,000 will not need to budget for the bond premiums and those estimates over \$25,000 will need to be sure to budget for the bond premiums.



The insurance limits required by City are not represented as being sufficient to protect Contractor. Contractor is advised to consult Contractor's insurance broker to determine adequate coverage for Contractor.

**11. BONDS:**

Contractor shall furnish the following bonds from a bonding company acceptable to the City Risk Manager:

A. Faithful Performance:

A bond in the amount of 100% of the total contract price guaranteeing the faithful performance of this contract, and

B. Labor and Materials:

A bond for labor and materials in the amount of 100% of the total contract price.

**12. PROHIBITION AGAINST TRANSFERS:**

Contractor shall not assign, sublease, hypothecate, or transfer this Agreement, or any interest therein, directly or indirectly, by operation of law or otherwise, without prior written consent of the City Manager. Any attempt to do so without said consent shall be null and void, and any assignee, sublessee, hypothecate or transferee shall acquire no right or interest by reason of such attempted assignment, hypothecation or transfer. However, Contractor's claims for money from the City under this Agreement may be assigned to a bank, trust company or other financial institution without prior written consent. Written notice of such assignment shall be promptly furnished to the City by Contractor.

The sale, assignment, transfer or other disposition of any of the issued and outstanding capital stock of Contractor, or of the interest of any general partner or joint venturer or syndicate member or cotenant, if Contractor is a partnership or joint venture or syndicate or cotenancy, which shall result in changing the control of Contractor, shall be construed as an assignment of this Agreement. Control means fifty percent (50%) or more of the voting power of the corporation.

**13. SUBCONTRACTOR APPROVAL:**

Unless prior written consent from the City is obtained, only those people and subcontractors whose names are listed in Contractor's bid shall be used in the performance of this Agreement.

Requests for additional subcontracting shall be submitted in writing, describing the scope of work to be subcontracted and the name of the proposed subcontractor. Such request shall set forth the total price or hourly rates used in preparing estimated costs for the subcontractor's services. Approval of the subcontractor may, at the option of the City, be issued in the form of a Work Order.

In the event that Contractor employs subcontractors, such subcontractors shall be required to furnish proof of workers' compensation insurance and shall also be required to carry

general and automobile liability insurance in reasonable conformity to the insurance carried by Contractor. In addition, any work or services subcontracted hereunder shall be subject to each provision of this Agreement.

**14. PERMITS AND LICENSES:**

Contractor, at its sole expense, shall obtain and maintain during the term of this Agreement, all appropriate permits, certificates and licenses, including a City Business License that may be required in connection with the performance of services hereunder.

**15. REPORTS:**

Each and every report, draft, work product, map, record and other document reproduced, prepared or caused to be prepared by Contractor pursuant to or in connection with this Agreement shall be the exclusive property of the City.

No report, information nor other data given to or prepared or assembled by Contractor pursuant to this Agreement shall be made available to any individual or organization by Contractor without prior approval by the City.

Contractor shall, at such time and in such form as the City may require, furnish reports concerning the status of services required under this Agreement.

**16. RECORDS:**

Contractor shall maintain complete and accurate records with respect to sales, costs, expenses, receipts and other such information required by the City that relate to the performance of services under this Agreement.

Contractor shall maintain adequate records of services provided in sufficient detail to permit an evaluation of services. All such records shall be maintained in accordance with generally accepted accounting principles and shall be clearly identified and readily accessible. Contractor shall provide free access to such books and records to the representatives of the City or its designees at all proper times, and gives the City the right to examine and audit same, and to make transcripts therefrom as necessary, and to allow inspection of all work, data, documents, proceedings and activities related to this Agreement. Such records, together with supporting documents, shall be kept separate from other documents and records and shall be maintained for a period of three (3) years after receipt of final payment.

If supplemental examination or audit of the records is necessary due to concerns raised by the City's preliminary examination or audit of records, and the City's supplemental examination or audit of the records discloses a failure to adhere to appropriate internal financial controls, or other breach of contract or failure to act in good faith, then Contractor shall reimburse the City for all reasonable costs and expenses associated with the supplemental examination or audit.

**17. NOTICES:**

All notices, demands, requests or approvals to be given under this Agreement shall be given in writing and conclusively shall be deemed served when delivered personally or on the second business day after the deposit thereof in the United States Mail, postage prepaid, registered or certified, addressed as hereinafter provided.

All notices, demands, requests, or approvals from Contractor to the City shall be addressed to the City at:

City of Alameda  
Recreation and Parks Department  
2226 Santa Clara Avenue  
Alameda, CA 94501  
ATTENTION: Recreation and Parks Director  
Ph: (510) 747-7570 / Fax: (510) 523-4071  
Email: awooldridge@alamedaca.gov

All notices, demands, requests, or approvals from the City to Contractor shall be addressed to Contractor at:

Public Restroom Company  
2587 Business Parkway  
Minden, NV 89423  
ATTENTION: Ted Munley, Project Development Manager  
Ph: (888) 888-2060 x. 103  
Email: ted@publicrestroom company.com

**18. SAFETY:**

The Contractor will be solely and completely responsible for conditions of all vehicles owned or operated by Contractor, including the safety of all persons and property during performance of the services and tasks under this Agreement. This requirement will apply continuously and not be limited to normal working hours. In addition, Contractor will comply with all safety provisions in conformance with U.S. Department of Labor Occupational Safety and Health Act, any equivalent state law, and all other applicable federal, state, county and local laws, ordinances, codes, and any regulations that may be detailed in other parts of the Agreement. Where any of these are in conflict, the more stringent requirements will be followed. The Contractor's failure to thoroughly familiarize itself with the aforementioned safety provisions will not relieve it from compliance with the obligations and penalties set forth herein.

The Contractor will immediately notify the City's Risk Manager within 24 hours of any incident of death, serious personal injury or substantial property damage that occurs in connection with the performance of this Agreement. The Contractor will promptly submit to the City a written report of all incidents that occur in connection with this Agreement. This report must include the following information: (i) name and address of injured or deceased person(s); (ii) name and address of Contractor's employee(s) involved in the incident; (iii) name and

address of Contractor's liability insurance carrier; (iv) a detailed description of the incident; and (v) a police report.

**19. LAWS TO BE OBSERVED:**

Contractor shall comply with all applicable laws, state, federal, and all ordinances, rules and regulations enacted or issued by City. In addition, the Contractor shall keep himself fully informed of all existing and future state and federal laws and all municipal ordinances and regulations of the City of Alameda which in any manner affect those engaged or employed in the work, or the materials used in the work, or which in any way affect the conduct of the work, and of all such orders and decrees of bodies or tribunals having any jurisdiction or authority over the same.

**20. DEPARTMENT OF INDUSTRIAL RELATIONS COMPLIANCE AND PREVAILING WAGE REQUIREMENTS ON PUBLIC WORKS PROJECTS:**

Effective January 1, 2015, no Contractor or Subcontractor may be listed on a bid proposal for a public works project (submitted after March 1, 2015) unless registered with the Department of Industrial Relations pursuant to Labor Code Section 1725.5 (with the limited exceptions from this requirement for bid purposed only under Labor code Section 1771.1(a)). Register at <https://efiling.dir.ca.gov/PWCR>

No Contractor or Subcontractor may be awarded a contract for public work on a public works project (awarded on or after April 1, 2015) unless registered with the Department of Industrial Relations pursuant to Labor Code Section 1725.5.

This project is subject to compliance monitoring and enforcement by the Department of Industrial Relations.

The Prime Contractor is required to post job site notices prescribed by regulations. See 8 Calif. Code Regulation §16451(d).

Effective April 1, 2015, All Contractors and Subcontractors must furnish electronic certified payroll records directly to the Labor Commissioner at: <https://apps.dir.ca.gov/ecpr/das/altlogin>

**21. HOURS OF LABOR:**

As provided in Article 3 (commencing at § 1810), Chapter 1, Part 7, Division 2 of the Labor Code, eight (8) hours of labor shall constitute a legal day's work. The time of service of any worker employed at any time by the Contractor or by any Subcontractor on any subcontract under this Contract, upon the work or upon any part of the work contemplated by this Contract, is limited and restricted to eight (8) hours during any one calendar day and forty (40) hours during any one calendar week, except as hereinafter provided. Notwithstanding the provision hereinabove set forth, work performed by employees of Contractor in excess of eight (8) hours per day and forty (40) hours during any one week shall be permitted upon this public work provided that the employees' compensation for all hours worked in excess of eight (8) hours per day at not less than one and one-half (1-1/2) times the basic rate of pay.

The Contractor shall pay to the City a penalty of Twenty-five Dollars (\$25.00) for each worker employed in the execution of this Contract by the Contractor, or by any Subcontractor, for each calendar day during which such worker is required or permitted to work more than eight (8) hours in any calendar day and forty (40) hours in any one (1) calendar week, in violation of the provisions of Article 3 (commencing at § 1810), Chapter 1, Part 7, Division 2 of the Labor Code, unless compensation for the workers so employed by Contractor is not less than one and one-half (1-1/2) times the basic rate of pay for all hours worked in excess of eight (8) hours per day.

Holiday and overtime work, when permitted by law, shall be paid for at a rate of at least one and one-half (1½) times the above specified rate of *per diem* wages, unless otherwise specified. Holidays shall be defined in the Collective Bargaining Contract applicable to each particular craft, classification, or type of worker employed.

## **22. APPRENTICES:**

Attention is directed to the provisions in sections 1777.5 and 1777.6 of the Labor Code concerning the employment of apprentices by the Contractor or any subcontractor under him on contracts greater than \$30,000 or 20 working days. The Contractor and any subcontractor under him shall comply with the requirements of Sections 1777.5 and 1777.6 in the employment of apprentices.

Section 1777.5 requires the Contractor or subcontractor employing workers in any apprenticeable occupation to apply to the joint apprenticeship committee nearest the site of the public works project, and which administers the apprenticeship program in that trade, for a certificate of approval, if they have not previously applied and are covered by the local apprenticeship standards.

The Contractor is required to make contributions to funds established for the administration of apprenticeship programs if: (1) the Contractor employs registered apprentices or journeymen in any apprenticeable trade on such contracts and if other contractors on the public works site are making such contributions; or (2) if the Contractor is not a signatory to an apprenticeship fund and if the funds administrator is unable to accept Contractor's required contribution. The Contractor or subcontractor shall pay a like amount to the California Apprenticeship Council.

Information relative to apprenticeship standards, wage schedules, and other requirements may be obtained from the Director of Industrial Relations, ex-officio the Administrator of Apprenticeship, San Francisco, California, or from the Division of Apprenticeship Standards and its branch offices.

## **23. LABOR DISCRIMINATION:**

No discrimination shall be made in the employment of persons upon public works because of the race, color, sex, religion, age, national origin, sexual orientation, or physical disability of such persons and every Contractor for public works violating this section is subject to all the penalties imposed for a violation of the provisions of the Labor Code, and, in particular, Section 1735.

**24. REGISTRATION OF CONTRACTORS:**

Before submitting bids, contractors shall be licensed in accordance with the provisions of Chapter 9, Division 3, of the Business and Professional Code of the State of California.

**25. URBAN RUNOFF MANAGEMENT:**

The Contractor shall avoid creating excess dust when breaking asphalt or concrete and during excavation and grading. If water is used for dust control, contractor shall use as little as necessary. Contractor shall take all steps necessary to keep wash water out of the streets, gutters and storm drains.

The Contractor shall develop and implement erosion and sediment control to prevent pollution of storm drains. Such control includes but is not limited to:

- a. Use storm drain inlet protection devices such as sand bag barriers, filter fabric fences, block and gravel filters. (Block storm drain inlets prior to the start of the rainy season (October 15), on site de-watering activities and saw-cutting activities; shovel or vacuum saw-cut slurry and remove from the site).
- b. Cover exposed piles of soil or construction material with plastic sheeting. All construction materials must be stored in containers.
- c. Sweep and remove all materials from paved surfaces that drain to streets, gutters and storm drains prior to rain as well as at the end of the each work day. At the completion of the project, the street shall be washed and the wash water shall be collected and disposed of offsite in an appropriate location.
- d. After breaking old pavement, Contractor shall remove all debris to avoid contact with rainfall or runoff.
- e. Contractor shall maintain a clean work area by removing trash, litter, and debris at the end of each workday. Contractor shall also clean up any leaks, drips, and other spills as they occur.

The objective is to ensure that the City and County of Alameda County-Wide Clean Water Program is adequately enforced. These controls should be implemented prior to the start of construction, up-graded as required, maintained during construction phases to provide adequate protection, and removed at the end of construction.

These recommendations are intended to be used in conjunction with the State's Best Management Practices Municipal and Construction Handbooks, local program guidance materials from municipalities, Section 7.1.01 of the Standard Specifications and any other appropriate documents on storm water quality controls for construction.

Failure to comply with this program will result in the issuance of noncompliance notices, citations, project stop orders or fines. The fine for noncompliance of the above program is two

hundred and fifty dollars (\$250.00) per occurrence per day. The State under the Federal Clean Water Act can also impose a fine on the contractor, pursuant to Cal. Water Code §13385.

**26. COMPLIANCE WITH MARSH CRUST ORDINANCE:**

Contractor shall perform all excavation work in compliance with the City's Marsh Crust Ordinance as set forth at Section 13-56 of the Municipal Code. Prior to performing any excavation work, Contractor shall verify with the Building Official whether the excavation work is subject to the Marsh Crust Ordinance. Contractor shall apply for and obtain permits from Building Services on projects deemed to be subject to the Marsh Crust Ordinance.

**27. COMPLIANCE WITH THE CITY'S INTEGRATED PEST MANAGEMENT POLICY:**

The Contractor shall follow the requirements of the City's Integrated Pest Management (IPM) Policy to ensure the City is in compliance with its Municipal Regional Stormwater NPDES Permit, Order No. R2-2009-0074, issued by the San Francisco Bay Regional Water Quality Control Board.

- ☐ Contractor shall use the most current IPM technologies available to ensure the long-term prevention or suppression of pest problems and to minimize negative impacts on the environment, non-target organisms, and human health for the control or management of pests in and around City buildings and facilities, parks and golf courses, urban landscape areas, rights-of-way, and other City properties.
- ☐ Contractor will consider the City IPM Policy's hierarchy of options or alternatives listed below, in the following order before recommending the use of or applying any pesticide on City property: (1)
  - a. No controls (e.g. tolerating the pest infestation, use of resistant plant varieties or allowing normal life cycle of weeds);
  - b. Physical or mechanical controls (e.g. hand labor, mowing, exclusion);
  - c. Cultural controls (e.g. mulching, disking, alternative vegetation) and good housekeeping (e.g. cleaning desk area);
  - d. Biological controls (e.g., natural enemies or predators);
  - e. Reduced-risk chemical controls (e.g., soaps or oils);
  - f. Other chemical controls.
- ☐ Prior to applying chemical controls the contractor shall complete a checklist for the City's pre-approval that explains why a chemical control is necessary. For annual contracts that require regular application of chemical controls the contractor shall submit one checklist prior to the initiation of the project demonstrating that the hierarchy has been reviewed and no other options exist. (Attached as Exhibit C). Additionally, the Contractor shall provide documentation to the City's project manager of the implementation of the IPM techniques hierarchy described in the City's IPM Policy.

- ☐ Contractor shall avoid the use of the following pesticides that threaten water quality, human health and the environment:
  - a. Acute Toxicity Category I chemicals as identified by the Environmental Protection Agency (EPA)
  - b. Organophosphate pesticides (e.g., those containing Diazinon, chlorpyrifos or malathion)
  - c. Pyrethroids (bifenthrin, cyfluthrin, beta-cyfluthrin, cypermethrin, deltamethrin, esfenvalerate, lambda-cyhalothrin, permethrin, and tralomethrin), carbamates (e.g., carbaryl), and fipronil
  - d. Copper-based pesticides unless their use is judicious, other approaches and techniques have been considered, and the threat of impact to water quality is prevented.
- ☐ Contractor shall sign the Contractor Verification Form (attached as Exhibit B) indicating the intent to implement the City's IPM Policy, and return a signed copy to the City's project manager.
- ☐ Contractor shall provide to the City's project manager an annual Report of all pesticide usage in support of City operations including pesticide name, active ingredient(s), target pest(s), the total amounts used and the reasons for any increase in use of any pesticide.
- ☐ Contractor shall provide a copy of any current IPM certifications(s) to the City's project manager prior to initiation of the service work.

A copy of the City's IPM Policy may be obtained from the City's project manager and is also on file with the City Clerk.

*If this agreement pertains to the use of any items listed above, the Contractor will need to fill out and send in the Contractor Verification Form and Contractor Check List. ADD EXHIBIT B IF PEST CONTROL.*

## **28. PURCHASES OF MINED MATERIALS REQUIREMENT:**

Contractor shall ensure that all purchases of mined materials such as construction aggregate, sand and gravel, crushed stone, road base, fill materials, and any other mineral materials must originate from a surface mining operation identified on the AB3098 List per the Surface Mining and Reclamation Act of 1975 (SMARA).

Within five days of award of contract, Contractor shall submit a report to City which lists the intended suppliers for the above materials and demonstrates that the suppliers are in compliance with the SMARA requirements. The AB3098 List is maintained by the Department of Conservation's Office of Mine Reclamation (OMR) and can be viewed at: [www.conservation.ca.gov/OMR/ab\\_3098\\_list/index.htm](http://www.conservation.ca.gov/OMR/ab_3098_list/index.htm). Note that the list changes periodically and should be reviewed accordingly.



**29. TERMINATION:**

In the event Contractor fails or refuses to perform any of the provisions hereof at the time and in the manner required hereunder, Contractor shall be deemed in default in the performance of this Agreement. If such default is not cured within a period of two (2) business days after receipt by Contractor from the City of written notice of default, specifying the nature of such default and the steps necessary to cure such default, the City may terminate the Agreement forthwith by giving to the Contractor written notice thereof.

The City shall have the option, at its sole discretion and without cause, of terminating this Agreement by giving seven (7) days' prior written notice to Contractor as provided herein. Upon termination of this Agreement, each party shall pay to the other party that portion of compensation specified in this Agreement that is earned and unpaid prior to the effective date of termination.

**30. ATTORNEY'S FEES:**

In the event of the bringing of any action or suit by a party hereto against the other party by reason of any breach of any covenants, conditions, obligation or provision arising out of this Agreement, the prevailing party shall be entitled to recover from the non-prevailing party all of its costs and expenses of the action or suit, including reasonable attorneys' fees, experts' fees, all court costs and other costs of action incurred by the prevailing party in connection with the prosecution or defense of such action and enforcing or establishing its rights hereunder (whether or not such action is prosecuted to a judgment). For the purposes of this Agreement, reasonable fees of attorneys of the Alameda City Attorney shall be based on the fees regularly charged by private attorneys with the equivalent number of years of experience in the subject matter area of the law for which the Alameda City Attorney's services were rendered who practice in Alameda County in law firms with approximately the same number of attorneys as employed by the Alameda City Attorney's Office.

**31. PCC SECTION 9204 SUMMARY - CLAIMS SUBMITTED BETWEEN 01-01-2017 AND 01-01-2020.:**

Notwithstanding anything else to the contrary stated in the Information For Bidders (IFB) or the Contract Documents, all claims, regardless of dollar amount, submitted between January 1, 2017 and January 1, 2020 shall be governed by PCC Section 9204 and this section.

The following provisions and procedures shall apply:

A. For the purposes of this section, the term "Claim", "Contractor", "mediation", "Public Entity" "Public works project" and "Subcontractor" shall have the meaning provided for in PCC Section 9204.

B. Contractor shall submit each Claim (whether for a time extension, payment for money or damages) in writing and in compliance with PCC Section 9204. Contractor must include reasonable documentation to support each claim.

C. Upon receipt of a Claim, the City shall conduct a reasonable review and respond in writing within 45 days of receipt and shall identify in a written statement what portions of the

claim are disputed and undisputed. Undisputed portions of the Claim shall be process and paid within 60 days of the written statement. Undisputed amounts not paid in a timely manner shall bear interest at 7% per annum. The City and Contractor may mutually agree to extend the 45 day response time.

D. If the City needs approval from the City Council to provide a written statement, the 45 days may be extended to 3 days following the next duly noticed public meeting pursuant to PCC Section 9204(d)(1)(C).

E. If the City fails to timely respond to a Claim or if Contractor disputes the City's response, Contractor may submit a written demand for an informal meet and confer conference with the City to settle the issues in dispute. The demand must be sent via registered or certified mail, return receipt requested. Upon receipt, the City shall schedule the conference within 30 days.

F. Within 10 business days following the informal meet and confer conference, the City shall submit to Contractor a written statement describing any issues remaining in dispute and that portion which is undisputed. Undisputed portions of the Claim shall be process and paid within 60 days of the written statement. Undisputed amounts not paid in a timely manner shall bear interest at 7% per annum. The issues remaining in dispute shall be submitted to non-binding mediation. If the City and Contractor mutually agree on a mediator, each party shall pay equal portions of all associated costs. If within 10 business days, the City and Contractor cannot agree on a mediator, each party shall select a mediator (paying all costs associated with their selected mediator), and those mediators shall select a qualified neutral third party to mediate the disputed issues. The City and Contractor shall pay equal portions of all associated costs of such third party mediator.

G. Unless otherwise agreed by the City and Contractor, any mediation conducted hereunder shall excuse any further obligation under Public Contract Code Section 20104.4 to mediate after litigation has commenced.

H. The City reserves all rights and remedies that it has pursuant to the Construction Contract, plans and specification, at law or in equity which are not in conflict with PCC 9204.

I. This Section shall be automatically extended if legislation is lawfully passed which extends the terms of Public Contract Code Section 9204 beyond January 1, 2020.

### **32. CONFLICT OF LAW:**

This Agreement shall be interpreted under, and enforced by the laws of the State of California excepting any choice of law rules which may direct the application of laws of another jurisdiction. The Agreement and obligations of the parties are subject to all valid laws, orders, rules, and regulations of the authorities having jurisdiction over this Agreement (or the successors of those authorities.) Any suits brought pursuant to this Agreement shall be filed with the courts of the County of Alameda, State of California.

**33. ADVERTISEMENT:**

Contractor shall not post, exhibit, display or allow to be posted, exhibited, displayed any signs, advertising, show bills, lithographs, posters or cards of any kind pertaining to the services performed under this Agreement unless prior written approval has been secured from the City to do otherwise.

**34. WAIVER:**

A waiver by City of any breach of any term, covenant, or condition contained herein, shall not be deemed to be a waiver of any subsequent breach of the same or any other term, covenant, or condition contained herein, whether of the same or a different character.

**35. INTEGRATED CONTRACT:**

This Agreement represents the full and complete understanding of every kind or nature whatsoever between the parties hereto, and all preliminary negotiations and agreements of whatsoever kind or nature are merged herein. No verbal agreement or implied covenant shall be held to vary the provisions hereof. Any modification of this Agreement will be effective only by written execution signed by both the City and Contractor.

**36. INSERTED PROVISIONS:**

Each provision and clause required by law to be inserted into the Agreement shall be deemed to be enacted herein, and the Agreement shall be read and enforced as though each were included herein. If through mistake or otherwise, any such provision is not inserted or is not correctly inserted, the Agreement shall be amended to make such insertion on application by either party.

**37. CAPTIONS:**

The captions in this Agreement are for convenience only, are not a part of the Agreement and in no way affect, limit or amplify the terms or provisions of this Agreement.

*Signatures on next page*

IN WITNESS WHEREOF, the parties have caused the Agreement to be executed on the day and year first above written.

PUBLIC RESTROOM COMPANY  
A Nevada Corporation

CITY OF ALAMEDA,  
a Municipal Corporation

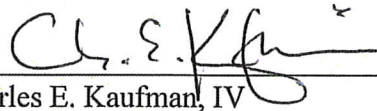
  
Charles E. Kaufman, IV  
President

\_\_\_\_\_  
Eric Levitt  
City Manager

RECOMMENDED FOR APPROVAL

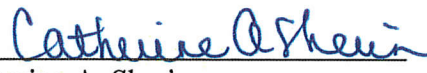
  
Catherine A. Sherin  
Secretary

  
Amy Wooldridge  
Interim Assistant City Manager

Contractor License No. 822966

DIR No. 1000005303

APPROVED AS TO FORM:  
City Attorney

\_\_\_\_\_



PUBLRES-01

KBARISON

## CERTIFICATE OF LIABILITY INSURANCE

DATE (MM/DD/YYYY)

5/29/2019

THIS CERTIFICATE IS ISSUED AS A MATTER OF INFORMATION ONLY AND CONFERS NO RIGHTS UPON THE CERTIFICATE HOLDER. THIS CERTIFICATE DOES NOT AFFIRMATIVELY OR NEGATIVELY AMEND, EXTEND OR ALTER THE COVERAGE AFFORDED BY THE POLICIES BELOW. THIS CERTIFICATE OF INSURANCE DOES NOT CONSTITUTE A CONTRACT BETWEEN THE ISSUING INSURER(S), AUTHORIZED REPRESENTATIVE OR PRODUCER, AND THE CERTIFICATE HOLDER.

**IMPORTANT:** If the certificate holder is an ADDITIONAL INSURED, the policy(ies) must have ADDITIONAL INSURED provisions or be endorsed. If SUBROGATION IS WAIVED, subject to the terms and conditions of the policy, certain policies may require an endorsement. A statement on this certificate does not confer rights to the certificate holder in lieu of such endorsement(s).

|  |  |                                      |
|--|--|--------------------------------------|
| <b>PRODUCER</b><br>Alpine Insurance Associates<br>3352 Goni Road<br>Suite 164<br>Carson City, NV 89706 | <b>CONTACT NAME:</b>                                     |                                      |
|  | <b>PHONE (A/C, No, Ext):</b> (775) 829-2345              | <b>FAX (A/C, No):</b> (775) 827-7090 |
| <b>INSURED</b><br><br>The Public Restroom Company<br>2587 Business Pkwy<br>Minden, NV 89423            | <b>E-MAIL ADDRESS:</b>                                   |                                      |
|  | <b>INSURER(S) AFFORDING COVERAGE</b>                     |                                      |
|  | <b>INSURER A:</b> Continental Casualty                   |                                      |
|  | <b>INSURER B:</b> CNA Insurance (Continental Casualty Co |                                      |
|  | <b>INSURER C:</b> Advantage Workers Comp Ins Co          |                                      |
|  | <b>INSURER D:</b> Houston Casualty Company               |                                      |
| <b>INSURER E:</b>  |  |                                      |
| <b>INSURER F:</b>  |  |                                      |

## COVERAGES

## CERTIFICATE NUMBER:

## REVISION NUMBER:

THIS IS TO CERTIFY THAT THE POLICIES OF INSURANCE LISTED BELOW HAVE BEEN ISSUED TO THE INSURED NAMED ABOVE FOR THE POLICY PERIOD INDICATED. NOTWITHSTANDING ANY REQUIREMENT, TERM OR CONDITION OF ANY CONTRACT OR OTHER DOCUMENT WITH RESPECT TO WHICH THIS CERTIFICATE MAY BE ISSUED OR MAY PERTAIN, THE INSURANCE AFFORDED BY THE POLICIES DESCRIBED HEREIN IS SUBJECT TO ALL THE TERMS, EXCLUSIONS AND CONDITIONS OF SUCH POLICIES. LIMITS SHOWN MAY HAVE BEEN REDUCED BY PAID CLAIMS.

| INSR LTR | TYPE OF INSURANCE  | ADDL INSD | SUBR WVD | POLICY NUMBER | POLICY EFF (MM/DD/YYYY) | POLICY EXP (MM/DD/YYYY) | LIMITS  |
|----------|--|-----------|----------|---------------|-------------------------|-------------------------|---|
| A        | <input checked="" type="checkbox"/> COMMERCIAL GENERAL LIABILITY<br><input type="checkbox"/> CLAIMS-MADE <input checked="" type="checkbox"/> OCCUR<br><br>GEN'L AGGREGATE LIMIT APPLIES PER:<br><input type="checkbox"/> POLICY <input checked="" type="checkbox"/> PROJECT <input type="checkbox"/> LOC<br>OTHER: | X         | X        | 6075680879    | 11/15/2018              | 11/15/2019              | EACH OCCURRENCE \$ 1,000,000  |
|          |  |           |          |               |                         |                         | DAMAGE TO RENTED PREMISES (Ea occurrence) \$ 100,000                            |
|          |  |           |          |               |                         |                         | MED EXP (Any one person) \$ 5,000   |
|          |  |           |          |               |                         |                         | PERSONAL & ADV INJURY \$ 1,000,000  |
| B        | <input checked="" type="checkbox"/> ANY AUTO OWNED AUTOS ONLY <input type="checkbox"/> SCHEDULED AUTOS<br><input checked="" type="checkbox"/> HIRED AUTOS ONLY <input checked="" type="checkbox"/> NON-OWNED AUTOS ONLY  | X         | X        | 6075686956    | 11/15/2018              | 11/15/2019              | GENERAL AGGREGATE \$ 2,000,000  |
|          |  |           |          |               |                         |                         | PRODUCTS - COMP/OP AGG \$ 2,000,000   |
|          |  |           |          |               |                         |                         | EMP BENEFITS AG \$ 2,000,000  |
|          |  |           |          |               |                         |                         | COMBINED SINGLE LIMIT (Ea accident) \$ 1,000,000                                |
| A        | <input checked="" type="checkbox"/> UMBRELLA LIAB <input checked="" type="checkbox"/> OCCUR<br><input type="checkbox"/> EXCESS LIAB <input type="checkbox"/> CLAIMS-MADE<br>DED <input checked="" type="checkbox"/> RETENTION \$ 10,000  |           |          | 6075682504    | 11/15/2018              | 11/15/2019              | BODILY INJURY (Per person) \$   |
|          |  |           |          |               |                         |                         | BODILY INJURY (Per accident) \$   |
|          |  |           |          |               |                         |                         | PROPERTY DAMAGE (Per accident) \$   |
|          |  |           |          |               |                         |                         | \$  |
| C        | <input checked="" type="checkbox"/> WORKERS COMPENSATION AND EMPLOYERS' LIABILITY<br>ANY PROPRIETOR/PARTNER/EXECUTIVE OFFICER/MEMBER EXCLUDED? (Mandatory in NH) <input type="checkbox"/> Y / N<br>If yes, describe under DESCRIPTION OF OPERATIONS below  |           | X        | 4008614       | 6/30/2018               | 6/30/2019               | EACH OCCURRENCE \$ 5,000,000  |
|          |  |           |          |               |                         |                         | AGGREGATE \$ 5,000,000  |
|          |  |           |          |               |                         |                         | \$  |
|          |  |           |          |               |                         |                         | \$  |
| D        | Professional Liabili   |           |          | HCC1866246    | 8/28/2018               | 6/30/2019               | <input checked="" type="checkbox"/> PER STATUTE <input type="checkbox"/> OTH-ER |
|          |  |           |          |               |                         |                         | E.L. EACH ACCIDENT \$ 1,000,000   |
|          |  |           |          |               |                         |                         | E.L. DISEASE - EA EMPLOYEE \$ 1,000,000   |
|          |  |           |          |               |                         |                         | E.L. DISEASE - POLICY LIMIT \$ 1,000,000  |
| D        | Pollution  |           |          | HCC1866246    | 8/28/2018               | 6/30/2019               | \$10,000 Ded 2,000,000  |
|          |  |           |          |               |                         |                         | Per Incident 1,000,000  |

DESCRIPTION OF OPERATIONS / LOCATIONS / VEHICLES (ACORD 101, Additional Remarks Schedule, may be attached if more space is required)

R/L/B Coverage \$300,000 Property in Transit - \$2,500 Deductible - \$200,000 Limit

Builders Risk Limit \$1,000,000 - Cargo Insurance \$1,000,000 \$5,000 deductible

City of Alameda, its City Council, boards, commissions, officials, employees, and volunteers be named as additional insured.

Project: Encinal Boat Launch Restroom, 190 Central Ave., Alameda, CA 94501

## CERTIFICATE HOLDER

## CANCELLATION

|  |  |
|--|--|
| City of Alameda<br>Recreation and Parks Department<br>2226 Santa Clara Ave.<br>Alameda, CA 94501 | SHOULD ANY OF THE ABOVE DESCRIBED POLICIES BE CANCELLED BEFORE THE EXPIRATION DATE THEREOF, NOTICE WILL BE DELIVERED IN ACCORDANCE WITH THE POLICY PROVISIONS. |
|  | AUTHORIZED REPRESENTATIVE<br>  |

**WAIVER OF OUR RIGHT TO RECOVER FROM OTHERS ENDORSEMENT**

We have the right to recover our payments from anyone liable for an injury covered by this policy. We will not enforce our right against the person or organization named in the Schedule. (This agreement applies only to the extent that you perform work under a written contract that requires you to obtain this agreement from us.)

This agreement shall not operate directly or indirectly to benefit anyone not named in the Schedule.

Schedule

**1. Waiver Type**     Blanket

A blanket waiver of subrogation is granted for all projects and contracts for the below named insured and its subsidiaries for all jobs requiring such a waiver in writing in all states excluding Texas listed under section 3A of your information page.

This endorsement changes the policy to which it is attached and is effective on the date issued unless otherwise stated.

Endorsement Effective   06/30/2018                      Policy No.   4008614                      Endorsement No.

Insured   The Public Restroom Company                      Premium  
             2587 Business Pkwy  
             Minden, NV 89423

Insurance Company   Advantage Workers Compensation                      Countersigned by \_\_\_\_\_  
                                 Insurance Company

**CNA PARAMOUNT****Blanket Additional Insured - Owners, Lessees or  
Contractors - with Products-Completed  
Operations Coverage Endorsement**

This endorsement modifies insurance provided under the following:

**COMMERCIAL GENERAL LIABILITY COVERAGE PART**

It is understood and agreed as follows:

- I. The **WHO IS AN INSURED** section is amended to add as an **Insured** any person or organization whom the **Named Insured** is required by **written contract** to add as an additional insured on this **coverage part**, including any such person or organization, if any, specifically set forth on the Schedule attachment to this endorsement. However, such person or organization is an **Insured** only with respect to such person or organization's liability for:
  - A. unless paragraph B. below applies,
    1. **bodily injury, property damage, or personal and advertising injury** caused in whole or in part by the acts or omissions by or on behalf of the **Named Insured** and in the performance of such **Named Insured's** ongoing operations as specified in such **written contract**; or
    2. **bodily injury or property damage** caused in whole or in part by **your work** and included in the **products-completed operations hazard**, and only if
      - a. the **written contract** requires the **Named Insured** to provide the additional insured such coverage; and
      - b. this **coverage part** provides such coverage.
  - B. **bodily injury, property damage, or personal and advertising injury** arising out of **your work** described in such **written contract**, but only if:
    1. this **coverage part** provides coverage for **bodily injury or property damage** included within the **products completed operations hazard**; and
    2. the **written contract** specifically requires the **Named Insured** to provide additional insured coverage under the 11-85 or 10-01 edition of CG2010 or the 10-01 edition of CG2037.
- II. Subject always to the terms and conditions of this policy, including the limits of insurance, the Insurer will not provide such additional insured with:
  - A. coverage broader than required by the **written contract**; or
  - B. a higher limit of insurance than required by the **written contract**.
- III. The insurance granted by this endorsement to the additional insured does not apply to **bodily injury, property damage, or personal and advertising injury** arising out of:
  - A. the rendering of, or the failure to render, any professional architectural, engineering, or surveying services, including:
    1. the preparing, approving, or failing to prepare or approve maps, shop drawings, opinions, reports, surveys, field orders, change orders or drawings and specifications; and
    2. supervisory, inspection, architectural or engineering activities; or
  - B. any premises or work for which the additional insured is specifically listed as an additional insured on another endorsement attached to this **coverage part**.
- IV. Notwithstanding anything to the contrary in the section entitled **COMMERCIAL GENERAL LIABILITY CONDITIONS**, the Condition entitled **Other Insurance**, this insurance is excess of all other insurance available to the additional insured whether on a primary, excess, contingent or any other basis. However, if this insurance is required by **written**

CNA75079XX (1-15)

Page 1 of 2

The Continental Insurance Co.

Insured Name: THE PUBLIC RESTROOM COMPANY

Policy No: 6075680879

Endorsement No: 3

Effective Date: 11-15-18

Copyright CNA All Rights Reserved. Includes copyrighted material of Insurance Services Office, Inc., with its permission.

100200006805039064626





CNA PARAMOUNT

**Blanket Additional Insured - Owners, Lessees or  
Contractors - with Products-Completed  
Operations Coverage Endorsement**

**contract** to be primary and non-contributory, this insurance will be primary and non-contributory relative solely to insurance on which the additional insured is a named insured.

- V. Solely with respect to the insurance granted by this endorsement, the section entitled **COMMERCIAL GENERAL LIABILITY CONDITIONS** is amended as follows:

The Condition entitled **Duties In The Event of Occurrence, Offense, Claim or Suit** is amended with the addition of the following:

Any additional insured pursuant to this endorsement will as soon as practicable:

1. give the Insurer written notice of any **claim**, or any **occurrence** or offense which may result in a **claim**;
2. except as provided in Paragraph IV. of this endorsement, agree to make available any other insurance the additional insured has for any loss covered under this **coverage part**;
3. send the Insurer copies of all legal papers received, and otherwise cooperate with the Insurer in the investigation, defense, or settlement of the **claim**; and
4. tender the defense and indemnity of any **claim** to any other insurer or self insurer whose policy or program applies to a loss that the Insurer covers under this **coverage part**. However, if the **written contract** requires this insurance to be primary and non-contributory, this paragraph (4) does not apply to insurance on which the additional insured is a named insured.

The Insurer has no duty to defend or indemnify an additional insured under this endorsement until the Insurer receives written notice of a **claim** from the additional insured.

- VI. Solely with respect to the insurance granted by this endorsement, the section entitled **DEFINITIONS** is amended to add the following definition:

**Written contract** means a written contract or written agreement that requires the **Named Insured** to make a person or organization an additional insured on this **coverage part**, provided the contract or agreement:

A. is currently in effect or becomes effective during the term of this policy; and

B. was executed prior to:

1. the **bodily injury** or **property damage**; or
2. the offense that caused the **personal and advertising injury**

for which the additional insured seeks coverage.

Any coverage granted by this endorsement shall apply solely to the extent permissible by law.

All other terms and conditions of the Policy remain unchanged.

This endorsement, which forms a part of and is for attachment to the Policy issued by the designated Insurers, takes effect on the effective date of said Policy at the hour stated in said Policy, unless another effective date is shown below, and expires concurrently with said Policy.

CNA75079XX (1-15)

Page 2 of 2

The Continental Insurance Co.

Insured Name: THE PUBLIC RESTROOM COMPANY

Policy No: 6075680879

Endorsement No: 3

Effective Date: 11-15-18

Copyright CNA All Rights Reserved. Includes copyrighted material of Insurance Services Office, Inc., with its permission.



**CNA PARAMOUNT****Contractors' General Liability Extension Endorsement**

It is understood and agreed that this endorsement amends the **COMMERCIAL GENERAL LIABILITY COVERAGE PART** as follows. If any other endorsement attached to this policy amends any provision also amended by this endorsement, then that other endorsement controls with respect to such provision, and the changes made by this endorsement with respect to such provision do not apply.

**TABLE OF CONTENTS**

- |  |
|--|
| 1. Additional Insureds   |
| 2. Additional Insured - Primary And Non-Contributory To Additional Insured's Insurance                                   |
| 3. Bodily Injury - Expanded Definition   |
| 4. Broad Knowledge of Occurrence/ Notice of Occurrence   |
| 5. Broad Named Insured   |
| 6. Broadened Liability Coverage For Damage To Your Product And Your Work   |
| 7. Contractual Liability - Railroads   |
| 8. Electronic Data Liability   |
| 9. Estates, Legal Representatives and Spouses  |
| 10. Expected Or Intended Injury - Exception for Reasonable Force   |
| 11. General Aggregate Limits of Insurance - Per Project  |
| 12. In Rem Actions   |
| 13. Incidental Health Care Malpractice Coverage  |
| 14. Joint Ventures/Partnership/Limited Liability Companies   |
| 15. Legal Liability - Damage To Premises / Alienated Premises / Property In The Named Insured's Care, Custody or Control |
| 16. Liquor Liability   |
| 17. Medical Payments   |
| 18. Non-owned Aircraft Coverage  |
| 19. Non-owned Watercraft   |
| 20. Personal And Advertising Injury - Discrimination or Humiliation  |
| 21. Personal And Advertising Injury - Contractual Liability  |
| 22. Property Damage - Elevators  |
| 23. Supplementary Payments   |
| 24. Unintentional Failure To Disclose Hazards  |
| 25. Waiver of Subrogation - Blanket  |
| 26. Wrap-Up Extension: OCIP CCIP, or Consolidated (Wrap-Up) Insurance Programs   |

100200006050390804617



CNA74705XX (1-15)

Page 1 of 17

The Continental Insurance Co.

Insured Name: THE PUBLIC RESTROOM COMPANY

Policy No: 6075680879

Endorsement No: 2

Effective Date: 11-15-18

Copyright CNA All Rights Reserved. Includes copyrighted material of Insurance Services Office, Inc., with its permission.



**CNA PARAMOUNT**

**Contractors' General Liability Extension Endorsement**

**1. ADDITIONAL INSUREDS**

- a. **WHO IS AN INSURED** is amended to include as an **Insured** any person or organization described in paragraphs A. through H. below whom a **Named Insured** is required to add as an additional insured on this **Coverage Part** under a written contract or written agreement, provided such contract or agreement:

- (1) is currently in effect or becomes effective during the term of this **Coverage Part**; and
- (2) was executed prior to:

- (a) the **bodily injury** or **property damage**; or
- (b) the offense that caused the **personal and advertising injury**,  
for which such additional insured seeks coverage.

- b. However, subject always to the terms and conditions of this policy, including the limits of insurance, the Insurer will not provide such additional insured with:

- (1) a higher limit of insurance than required by such contract or agreement; or
- (2) coverage broader than required by such contract or agreement, and in no event broader than that described by the applicable paragraph A. through H. below.

Any coverage granted by this endorsement shall apply only to the extent permissible by law.

**A. Controlling Interest**

Any person or organization with a controlling interest in a **Named Insured**, but only with respect to such person or organization's liability for **bodily injury**, **property damage** or **personal and advertising injury** arising out of:

- 1. such person or organization's financial control of a **Named Insured**; or
- 2. premises such person or organization owns, maintains or controls while a **Named Insured** leases or occupies such premises;

provided that the coverage granted by this paragraph does not apply to structural alterations, new construction or demolition operations performed by, on behalf of, or for such additional insured.

**B. Co-owner of Insured Premises**

A co-owner of a premises co-owned by a **Named Insured** and covered under this insurance but only with respect to such co-owner's liability for **bodily injury**, **property damage** or **personal and advertising injury** as co-owner of such premises.

**C. Lessor of Equipment**

Any person or organization from whom a **Named Insured** leases equipment, but only with respect to liability for **bodily injury**, **property damage** or **personal and advertising injury** caused, in whole or in part, by the **Named Insured's** maintenance, operation or use of such equipment, provided that the **occurrence** giving rise to such **bodily injury**, **property damage** or the offense giving rise to such **personal and advertising injury** takes place prior to the termination of such lease.

**D. Lessor of Land**

Any person or organization from whom a **Named Insured** leases land but only with respect to liability for **bodily injury**, **property damage** or **personal and advertising injury** arising out of the ownership, maintenance or use of such land, provided that the **occurrence** giving rise to such **bodily injury**, **property damage** or the offense giving rise to such **personal and advertising injury** takes place prior to the termination of such lease. The

**CNA PARAMOUNT****Contractors' General Liability Extension Endorsement**

coverage granted by this paragraph does not apply to structural alterations, new construction or demolition operations performed by, on behalf of, or for such additional insured.

**E. Lessor of Premises**

An owner or lessor of premises leased to the **Named Insured**, or such owner or lessor's real estate manager, but only with respect to liability for **bodily injury, property damage or personal and advertising injury** arising out of the ownership, maintenance or use of such part of the premises leased to the **Named Insured**, and provided that the **occurrence** giving rise to such **bodily injury** or **property damage**, or the offense giving rise to such **personal and advertising injury**, takes place prior to the termination of such lease. The coverage granted by this paragraph does not apply to structural alterations, new construction or demolition operations performed by, on behalf of, or for such additional insured.

**F. Mortgagee, Assignee or Receiver**

A mortgagee, assignee or receiver of premises but only with respect to such mortgagee, assignee or receiver's liability for **bodily injury, property damage or personal and advertising injury** arising out of the **Named Insured's** ownership, maintenance, or use of a premises by a **Named Insured**.

The coverage granted by this paragraph does not apply to structural alterations, new construction or demolition operations performed by, on behalf of, or for such additional insured.

**G. State or Governmental Agency or Subdivision or Political Subdivisions – Permits**

A state or governmental agency or subdivision or political subdivision that has issued a permit or authorization but only with respect to such state or governmental agency or subdivision or political subdivision's liability for **bodily injury, property damage or personal and advertising injury** arising out of:

1. the following hazards in connection with premises a **Named Insured** owns, rents, or controls and to which this insurance applies:
  - a. the existence, maintenance, repair, construction, erection, or removal of advertising signs, awnings, canopies, cellar entrances, coal holes, driveways, manholes, marquees, hoistaway openings, sidewalk vaults, street banners, or decorations and similar exposures; or
  - b. the construction, erection, or removal of elevators; or
  - c. the ownership, maintenance or use of any elevators covered by this insurance; or
2. the permitted or authorized operations performed by a **Named Insured** or on a **Named Insured's** behalf.

The coverage granted by this paragraph does not apply to:

- a. **Bodily injury, property damage or personal and advertising injury** arising out of operations performed for the state or governmental agency or subdivision or political subdivision; or
- b. **Bodily injury or property damage** included within the **products-completed operations hazard**.

With respect to this provision's requirement that additional insured status must be requested under a written contract or agreement, the Insurer will treat as a written contract any governmental permit that requires the **Named Insured** to add the governmental entity as an additional insured.

**H. Trade Show Event Lessor**

1. With respect to a **Named Insured's** participation in a trade show event as an exhibitor, presenter or displayer, any person or organization whom the **Named Insured** is required to include as an additional insured, but only with respect to such person or organization's liability for **bodily injury, property damage or personal and advertising injury** caused by:

CNA74705XX (1-15)

Page 3 of 17

The Continental Insurance Co.

Insured Name: THE PUBLIC RESTROOM COMPANY

Policy No: 6075680879

Endorsement No: 2

Effective Date: 11-15-18

Copyright CNA All Rights Reserved. Includes copyrighted material of Insurance Services Office, Inc., with its permission.

100200008050306064618



**CNA PARAMOUNT****Contractors' General Liability Extension Endorsement**

- a. the **Named Insured's** acts or omissions; or
  - b. the acts or omissions of those acting on the **Named Insured's** behalf,  
in the performance of the **Named Insured's** ongoing operations at the trade show event premises during the trade show event.
2. The coverage granted by this paragraph does not apply to **bodily injury** or **property damage** included within the **products-completed operations hazard**.

**2. ADDITIONAL INSURED - PRIMARY AND NON-CONTRIBUTORY TO ADDITIONAL INSURED'S INSURANCE**

The **Other Insurance** Condition in the **COMMERCIAL GENERAL LIABILITY CONDITIONS** Section is amended to add the following paragraph:

If the **Named Insured** has agreed in writing in a contract or agreement that this insurance is primary and non-contributory relative to an additional insured's own insurance, then this insurance is primary, and the Insurer will not seek contribution from that other insurance. For the purpose of this Provision 2., the additional insured's own insurance means insurance on which the additional insured is a named insured. Otherwise, and notwithstanding anything to the contrary elsewhere in this Condition, the insurance provided to such person or organization is excess of any other insurance available to such person or organization.

**3. BODILY INJURY - EXPANDED DEFINITION**

Under **DEFINITIONS**, the definition of **bodily injury** is deleted and replaced by the following:

**Bodily injury** means physical injury, sickness or disease sustained by a person, including death, humiliation, shock, mental anguish or mental injury sustained by that person at any time which results as a consequence of the physical injury, sickness or disease.

**4. BROAD KNOWLEDGE OF OCCURRENCE/ NOTICE OF OCCURRENCE**

Under **CONDITIONS**, the condition entitled **Duties in The Event of Occurrence, Offense, Claim or Suit** is amended to add the following provisions:

**A. BROAD KNOWLEDGE OF OCCURRENCE**

The **Named Insured** must give the Insurer or the Insurer's authorized representative notice of an **occurrence**, offense or **claim** only when the **occurrence**, offense or **claim** is known to a natural person **Named Insured**, to a partner, executive officer, manager or member of a **Named Insured**, or an **employee** designated by any of the above to give such notice.

**B. NOTICE OF OCCURRENCE**

The **Named Insured's** rights under this **Coverage Part** will not be prejudiced if the **Named Insured** fails to give the Insurer notice of an **occurrence**, offense or **claim** and that failure is solely due to the **Named Insured's** reasonable belief that the **bodily injury** or **property damage** is not covered under this **Coverage Part**. However, the **Named Insured** shall give written notice of such **occurrence**, offense or **claim** to the Insurer as soon as the **Named Insured** is aware that this insurance may apply to such **occurrence**, offense or **claim**.

**5. BROAD NAMED INSURED**

**WHO IS AN INSURED** is amended to delete its Paragraph 3. in its entirety and replace it with the following:

3. Pursuant to the limitations described in Paragraph 4. below, any organization in which a **Named Insured** has management control:
  - a. on the effective date of this **Coverage Part**; or



**CNA PARAMOUNT**

**Contractors' General Liability Extension Endorsement**

b. by reason of a **Named Insured** creating or acquiring the organization during the **policy period**,

qualifies as a **Named Insured**, provided that there is no other similar liability insurance, whether primary, contributory, excess, contingent or otherwise, which provides coverage to such organization, or which would have provided coverage but for the exhaustion of its limit, and without regard to whether its coverage is broader or narrower than that provided by this insurance.

But this **BROAD NAMED INSURED** provision does not apply to:

- (a) any partnership, limited liability company or joint venture; or
- (b) any organization for which coverage is excluded by another endorsement attached to this **Coverage Part**.

For the purpose of this provision, management control means:

- A. owning interests representing more than 50% of the voting, appointment or designation power for the selection of a majority of the Board of Directors of a corporation; or
- B. having the right, pursuant to a written trust agreement, to protect, control the use of, encumber or transfer or sell property held by a trust.

4. With respect to organizations which qualify as **Named Insureds** by virtue of Paragraph 3. above, this insurance does not apply to:

- a. **bodily injury** or **property damage** that first occurred prior to the date of management control, or that first occurs after management control ceases; nor
- b. **personal or advertising injury** caused by an offense that first occurred prior to the date of management control or that first occurs after management control ceases.

5. The insurance provided by this **Coverage Part** applies to **Named Insureds** when trading under their own names or under such other trading names or doing-business-as names (dba) as any **Named Insured** should choose to employ.

**6. BROADENED LIABILITY COVERAGE FOR DAMAGE TO YOUR PRODUCT AND YOUR WORK**

A. Under **COVERAGES, Coverage A – Bodily Injury and Property Damage Liability**, the paragraph entitled **Exclusions** is amended to delete exclusions k. and l. and replace them with the following:

This insurance does not apply to:

**k. Damage to Your Product**

**Property damage** to **your product** arising out of it, or any part of it except when caused by or resulting from:

- (1) fire;
- (2) smoke;
- (3) collapse; or
- (4) explosion.

**l. Damage to Your Work**

**Property damage** to **your work** arising out of it, or any part of it and included in the **products-completed operations hazard**.

This exclusion does not apply:

- (1) If the damaged work, or the work out of which the damage arises, was performed on the **Named Insured's** behalf by a subcontractor; or



**Contractors' General Liability Extension Endorsement**

(2) If the cause of loss to the damaged work arises as a result of:

- (a) fire;
- (b) smoke;
- (c) collapse; or
- (d) explosion.

**B. The following paragraph is added to LIMITS OF INSURANCE:**

Subject to 5. above, \$100,000 is the most the Insurer will pay under **Coverage A** for the sum of **damages** arising out of any one **occurrence** because of **property damage to your product** and **your work** that is caused by fire, smoke, collapse or explosion and is included within the **product-completed operations hazard**. This sublimit does not apply to **property damage to your work** if the damaged work, or the work out of which the damage arises, was performed on the **Named Insured's** behalf by a subcontractor.

**C. This Broadened Liability Coverage For Damage To Your Product And Your Work Provision** does not apply if an endorsement of the same name is attached to this policy.

**7. CONTRACTUAL LIABILITY – RAILROADS**

With respect to operations performed within 50 feet of railroad property, the definition of **insured contract** is replaced by the following:

**Insured Contract** means:

- a. A contract for a lease of premises. However, that portion of the contract for a lease of premises that indemnifies any person or organization for damage by fire to premises while rented to a **Named Insured** or temporarily occupied by a **Named Insured** with permission of the owner is not an **insured contract**;
- b. A sidetrack agreement;
- c. Any easement or license agreement;
- d. An obligation, as required by ordinance, to indemnify a municipality, except in connection with work for a municipality;
- e. An elevator maintenance agreement;
- f. That part of any other contract or agreement pertaining to the **Named Insured's** business (including an indemnification of a municipality in connection with work performed for a municipality) under which the **Named Insured** assumes the tort liability of another party to pay for **bodily injury** or **property damage** to a third person or organization. Tort liability means a liability that would be imposed by law in the absence of any contract or agreement.

Paragraph **f.** does not include that part of any contract or agreement:

- (1) That indemnifies an architect, engineer or surveyor for injury or damage arising out of:
  - (a) Preparing, approving or failing to prepare or approve maps, shop drawings, opinions, reports, surveys, field orders, change orders or drawings and specifications; or
  - (b) Giving directions or instructions, or failing to give them, if that is the primary cause of the injury or damage;
- (2) Under which the **Insured**, if an architect, engineer or surveyor, assumes liability for an injury or damage arising out of the insured's rendering or failure to render professional services, including those listed in (1) above and supervisory, inspection, architectural or engineering activities.

**8. ELECTRONIC DATA LIABILITY**

CNA74705XX (1-15)

Page 6 of 17

The Continental Insurance Co.

Insured Name: THE PUBLIC RESTROOM COMPANY

Policy No: 6075680879  
Endorsement No: 2

Effective Date: 11-15-18



## Contractors' General Liability Extension Endorsement

- A. Under **COVERAGES, Coverage A – Bodily Injury and Property Damage Liability**, the paragraph entitled **Exclusions** is amended to delete exclusion **p. Electronic Data** and replace it with the following:

This insurance does not apply to:

**p. Access Or Disclosure Of Confidential Or Personal Information And Data-related Liability**

Damages arising out of:

- (1) any access to or disclosure of any person's or organization's confidential or personal information, including patents, trade secrets, processing methods, customer lists, financial information, credit card information, health information or any other type of nonpublic information; or
- (2) the loss of, loss of use of, damage to, corruption of, inability to access, or inability to manipulate **electronic data** that does not result from physical injury to tangible property.

However, unless Paragraph (1) above applies, this exclusion does not apply to **damages** because of **bodily injury**.

This exclusion applies even if damages are claimed for notification costs, credit monitoring expenses, forensic expenses, public relation expenses or any other loss, cost or expense incurred by the **Named Insured** or others arising out of that which is described in Paragraph (1) or (2) above.

- B. The following paragraph is added to **LIMITS OF INSURANCE**:

Subject to 5. above, \$100,000 is the most the Insurer will pay under **Coverage A** for all **damages** arising out of any one **occurrence** because of **property damage** that results from physical injury to tangible property and arises out of **electronic data**.

- C. The following definition is added to **DEFINITIONS**:

**Electronic data** means information, facts or programs stored as or on, created or used on, or transmitted to or from computer software (including systems and applications software), hard or floppy disks, CD-ROMS, tapes, drives, cells, data processing devices or any other media which are used with electronically controlled equipment.

- D. For the purpose of the coverage provided by this **ELECTRONIC DATA LIABILITY** Provision, the definition of **property damage** in **DEFINITIONS** is replaced by the following:

**Property damage** means:

- a. Physical injury to tangible property, including all resulting loss of use of that property. All such loss of use shall be deemed to occur at the time of the physical injury that caused it;
- b. Loss of use of tangible property that is not physically injured. All such loss of use shall be deemed to occur at the time of the **occurrence** that caused it; or
- c. Loss of, loss of use of, damage to, corruption of, inability to access, or inability to properly manipulate **electronic data**, resulting from physical injury to tangible property. All such loss of **electronic data** shall be deemed to occur at the time of the **occurrence** that caused it.

For the purposes of this insurance, **electronic data** is not tangible property.

- E. If Electronic Data Liability is provided at a higher limit by another endorsement attached to this policy, then the \$100,000 limit provided by this **ELECTRONIC DATA LIABILITY** Provision is part of, and not in addition to, that higher limit.

**9. ESTATES, LEGAL REPRESENTATIVES, AND SPOUSES**

The estates, heirs, legal representatives and **spouses** of any natural person **insured** shall also be insured under this policy; provided, however, coverage is afforded to such estates, heirs, legal representatives, and **spouses** only for



**Contractors' General Liability Extension Endorsement**

**claims** arising solely out of their capacity or status as such and, in the case of a **spouse**, where such **claim** seeks **damages** from marital community property, jointly held property or property transferred from such natural person **Insured** to such **spouse**. No coverage is provided for any act, error or omission of an estate, heir, legal representative, or **spouse** outside the scope of such person's capacity or status as such, provided however that the **spouse** of a natural person **Named Insured** and the **spouses** of members or partners of joint venture or partnership **Named Insureds** are **Insureds** with respect to such **spouses'** acts, errors or omissions in the conduct of the **Named Insured's** business.

**10. EXPECTED OR INTENDED INJURY - EXCEPTION FOR REASONABLE FORCE**

Under **COVERAGES, Coverage A - Bodily Injury and Property Damage Liability**, the paragraph entitled **Exclusions** is amended to delete the exclusion entitled **Expected or Intended Injury** and replace it with the following:

This insurance does not apply to:

**Expected or Intended Injury**

**Bodily injury** or **property damage** expected or intended from the standpoint of the **Insured**. This exclusion does not apply to **bodily injury** or **property damage** resulting from the use of reasonable force to protect persons or property.

**11. GENERAL AGGREGATE LIMITS OF INSURANCE - PER PROJECT**

A. For each construction project away from premises the **Named Insured** owns or rents, a separate Construction Project General Aggregate Limit, equal to the amount of the General Aggregate Limit shown in the Declarations, is the most the Insurer will pay for the sum of:

1. All **damages** under **Coverage A**, except **damages** because of **bodily injury** or **property damage** included in the **products-completed operations hazard**; and
2. All medical expenses under **Coverage C**,

that arise from **occurrences** or accidents which can be attributed solely to ongoing operations at that construction project. Such payments shall not reduce the General Aggregate Limit shown in the Declarations, nor the Construction Project General Aggregate Limit of any other construction project.

B. All:

1. **Damages** under **Coverage B**, regardless of the number of locations or construction projects involved;
2. **Damages** under **Coverage A**, caused by **occurrences** which cannot be attributed solely to ongoing operations at a single construction project, except **damages** because of **bodily injury** or **property damage** included in the **products-completed operations hazard**; and
3. Medical expenses under **Coverage C** caused by accidents which cannot be attributed solely to ongoing operations at a single construction project,

will reduce the General Aggregate Limit shown in the Declarations.

C. The limits shown in the Declarations for Each Occurrence, for Damage To Premises Rented To You and for Medical Expense continue to apply, but will be subject to either the Construction Project General Aggregate Limit or the General Aggregate Limit shown in the Declarations, depending on whether the **occurrence** can be attributed solely to ongoing operations at a particular construction project.

D. When coverage for liability arising out of the **products-completed operations hazard** is provided, any payments for **damages** because of **bodily injury** or **property damage** included in the **products-completed operations hazard** will reduce the Products-Completed Operations Aggregate Limit shown in the Declarations, regardless of the number of projects involved.





## **Contractors' General Liability Extension Endorsement**

- E. If a single construction project away from premises owned by or rented to the **Insured** has been abandoned and then restarted, or if the authorized contracting parties deviate from plans, blueprints, designs, specifications or timetables, the project will **still be** deemed to be the same construction project.
- F. The provisions of **LIMITS OF INSURANCE** not otherwise modified by this endorsement shall continue to apply as stipulated.

A quasi in rem action against any vessel owned or operated by or for the **Named Insured**, or chartered by or for the **Named Insured**, will be treated in the same manner as though the action were in personam against the **Named Insured**.

Solely with respect to **bodily injury** that arises out of a **health care incident**:

- (2) the **bodily injury** first occurs during the **policy period**. All **bodily injury** arising from an **occurrence** will be deemed to have occurred at the time of the first act, error, or omission that is part of the **occurrence**; and

- This exclusion applies only if the **bodily injury** arising from a **health care incident** is covered by other liability insurance available to the **Insured** (or which would have been available but for exhaustion of its limits).

- This insurance does not apply to:**

the **Insured's** actual or alleged liability under any oral or written contract or agreement, including but not limited to express warranties or guarantees.

- This insurance does not apply to:**

any actual or alleged discrimination, humiliation or harassment, including but not limited to **claims** based on an individual's race, creed, color, age, gender, national origin, religion, disability, marital status or sexual orientation.

Any actual or alleged dishonest, criminal or malicious act, error or omission.

## Medicare/Medicaid Fraud

CNA74705XX (1-15)

Page 9 of 17

The Continental Insurance Co.

Insured Name: THE PUBLIC RESTROOM COMPANY

Policy No: 6075680879

Endorsement No: 2

Effective Date: 11-15-18

Copyright GNA All Rights Reserved. Includes copyrighted material of Insurance Services Office, Inc., with its permission.

1002000860503908084821



**CNA PARAMOUNT****Contractors' General Liability Extension Endorsement**

any actual or alleged violation of law with respect to Medicare, Medicaid, Tricare or any similar federal, state or local governmental program.

**Services Excluded by Endorsement**

Any **health care incident** for which coverage is excluded by endorsement.

**C. DEFINITIONS** is amended to:**i.** add the following definitions:

**Health care incident** means an act, error or omission by the **Named Insured's employees or volunteer workers** in the rendering of:

**a. professional health care services** on behalf of the **Named Insured** or

**b. Good Samaritan services** rendered in an emergency and for which no payment is demanded or received.

**Professional health care services** means any health care services or the related furnishing of food, beverages, medical supplies or appliances by the following providers in their capacity as such but solely to the extent they are duly licensed as required:

- a.** Physician;
- b.** Nurse;
- c.** Nurse practitioner;
- d.** Emergency medical technician;
- e.** Paramedic;
- f.** Dentist;
- g.** Physical therapist;
- h.** Psychologist;
- i.** Speech therapist;
- j.** Other allied health professional; or

**Professional health care services** does not include any services rendered in connection with human clinical trials or product testing.

**ii.** delete the definition of **occurrence** and replace it with the following:

**Occurrence** means a **health care incident**. All acts, errors or omissions that are logically connected by any common fact, circumstance, situation, transaction, event, advice or decision will be considered to constitute a single **occurrence**;

**iii.** amend the definition of **Insured** to:**a.** add the following:

the **Named Insured's employees** are **Insureds** with respect to:

- (1) bodily injury** to a co-**employee** while in the course of the co-**employee's** employment by the **Named Insured** or while performing duties related to the conduct of the **Named Insured's** business; and

**CNA PARAMOUNT****Contractors' General Liability Extension Endorsement**

- (2) **bodily injury** to a **volunteer worker** while performing duties related to the conduct of the **Named Insured's** business;

when such **bodily injury** arises out of a **health care incident**.

the **Named Insured's** **volunteer workers** are **insureds** with respect to:

- (1) **bodily injury** to a **co-volunteer worker** while performing duties related to the conduct of the **Named Insured's** business; and

- (2) **bodily injury** to an **employee** while in the course of the **employee's** employment by the **Named Insured** or while performing duties related to the conduct of the **Named Insured's** business;

when such **bodily injury** arises out of a **health care incident**.

- b. delete Subparagraphs (a), (b), (c) and (d) of Paragraph 2.a.(1) of WHO IS AN INSURED.

- D. The **Other Insurance** condition is amended to delete Paragraph b.(1) in its entirety and replace it with the following:

**Other Insurance**

b. **Excess Insurance**

- (1) To the extent this insurance applies, it is excess over any other insurance, self insurance or risk transfer instrument, whether primary, excess, contingent or on any other basis, except for insurance purchased specifically by the **Named Insured** to be excess of this coverage.

**14. JOINT VENTURES / PARTNERSHIP / LIMITED LIABILITY COMPANIES**

**WHO IS AN INSURED** is amended to delete its last paragraph and replace it with the following:

No person or organization is an **Insured** with respect to the conduct of any current or past partnership, joint venture or limited liability company that is not shown as a **Named Insured** in the Declarations, except that if the **Named Insured** was a joint venturer, partner, or member of a limited liability company and such joint venture, partnership or limited liability company terminated prior to or during the **policy period**, such **Named Insured** is an **Insured** with respect to its interest in such joint venture, partnership or limited liability company but only to the extent that:

- a. any offense giving rise to **personal and advertising injury** occurred prior to such termination date, and the **personal and advertising injury** arising out of such offense first occurred after such termination date;
- b. the **bodily injury** or **property damage** first occurred after such termination date; and
- c. there is no other valid and collectible insurance purchased specifically to insure the partnership, joint venture or limited liability company; and

If the joint venture, partnership or limited liability company is or was insured under a **consolidated (wrap-up) insurance program**, then such insurance will always be considered valid and collectible for the purpose of paragraph c. above. But this provision will not serve to exclude **bodily injury**, **property damage** or **personal and advertising injury** that would otherwise be covered under the **Contractors General Liability Extension Endorsement** provision entitled **WRAP-UP EXTENSION: OCIP, CCIP, OR CONSOLIDATED (WRAP-UP) INSURANCE PROGRAMS**. Please see that provision for the definition of **consolidated (wrap-up) insurance program**.

**15. LEGAL LIABILITY - DAMAGE TO PREMISES / ALIENATED PREMISES / PROPERTY IN THE NAMED INSURED'S CARE, CUSTODY OR CONTROL**

- A. Under **COVERAGES, Coverage A - Bodily Injury and Property Damage Liability**, the paragraph entitled **Exclusions** is amended to delete exclusion j. **Damage to Property** in its entirety and replace it with the following:

This insurance does not apply to:

CNA74705XX (1-15)

Page 11 of 17

The Continental Insurance Co.

Insured Name: THE PUBLIC RESTROOM COMPANY

Policy No: 6075680879

Endorsement No: 2

Effective Date: 11-15-18

Copyright CNA All Rights Reserved. Includes copyrighted material of Insurance Services Office, Inc., with its permission.

100200009605039064622



**Contractors' General Liability Extension Endorsement****j. Damage to Property****Property damage to:**

- (1) Property the **Named Insured** owns, rents, or occupies, including any costs or expenses incurred by you, or any other person, organization or entity, for repair, replacement, enhancement, restoration or maintenance of such property for any reason, including prevention of injury to a person or damage to another's property;
- (2) Premises the **Named Insured** sells, gives away or abandons, if the **property damage** arises out of any part of those premises;
- (3) Property loaned to the **Named Insured**;
- (4) Personal property in the care, custody or control of the **Insured**;
- (5) That particular part of real property on which the **Named Insured** or any contractors or subcontractors working directly or indirectly on the **Named Insured's** behalf are performing operations, if the **property damage** arises out of those operations; or
- (6) That particular part of any property that must be restored, repaired or replaced because **your work** was incorrectly performed on it.

Paragraphs (1), (3) and (4) of this exclusion do not apply to **property damage** (other than damage by fire) to premises rented to the **Named Insured** or temporarily occupied by the **Named Insured** with the permission of the owner, nor to the contents of premises rented to the **Named Insured** for a period of 7 or fewer consecutive days. A separate limit of insurance applies to Damage To Premises Rented To You as described in **LIMITS OF INSURANCE**.

Paragraph (2) of this exclusion does not apply if the premises are **your work**.

Paragraphs (3), (4), (5) and (6) of this exclusion do not apply to liability assumed under a sidetrack agreement.

Paragraph (6) of this exclusion does not apply to **property damage** included in the **products-completed operations hazard**.

Paragraphs (3) and (4) of this exclusion do not apply to **property damage** to:

- i. tools, or equipment the **Named Insured** borrows from others, nor
- ii. other personal property of others in the **Named Insured's** care, custody or control while being used in the **Named Insured's** operations away from any **Named Insured's** premises.

However, the coverage granted by this exception to Paragraphs (3) and (4) does not apply to:

- a. property at a job site awaiting or during such property's installation, fabrication, or erection;
- b. property that is **mobile equipment** leased by an **Insured**;
- c. property that is an **auto**, aircraft or watercraft;
- d. property in transit; or
- e. any portion of **property damage** for which the **Insured** has available other valid and collectible insurance, or would have such insurance but for exhaustion of its limits, or but for application of one of its exclusions.

A separate limit of insurance and deductible apply to such property of others. See **LIMITS OF INSURANCE** as amended below.



## Contractors' General Liability Extension Endorsement

- B. Under **COVERAGES, Coverage A – Bodily Injury and Property Damage Liability**, the paragraph entitled **Exclusions** is amended to delete its last paragraph and replace it with the following:

Exclusions c. through n. do not apply to damage by fire to premises while rented to a **Named Insured** or temporarily occupied by a **Named Insured** with permission of the owner, nor to damage to the contents of premises rented to a **Named Insured** for a period of 7 or fewer consecutive days.

A separate limit of insurance applies to this coverage as described in **LIMITS OF INSURANCE**.

- C. The following paragraph is added to **LIMITS OF INSURANCE**:

Subject to 5. above, \$25,000 is the most the Insurer will pay under **Coverage A** for **damages** arising out of any one **occurrence** because of the sum of all **property damage** to borrowed tools or equipment, and to other personal property of others in the **Named Insured's** care, custody or control, while being used in the **Named Insured's** operations away from any **Named Insured's** premises. The Insurer's obligation to pay such **property damage** does not apply until the amount of such **property damage** exceeds \$1,000. The Insurer has the right but not the duty to pay any portion of this \$1,000 in order to effect settlement. If the Insurer exercises that right, the **Named Insured** will promptly reimburse the Insurer for any such amount.

- D. Paragraph 6., Damage To Premises Rented To You Limit, of **LIMITS OF INSURANCE** is deleted and replaced by the following:

6. Subject to Paragraph 5. above, (the Each Occurrence Limit), the Damage To Premises Rented To You Limit is the most the Insurer will pay under **Coverage A** for **damages** because of **property damage** to any one premises while rented to the **Named Insured** or temporarily occupied by the **Named Insured** with the permission of the owner, including contents of such premises rented to the **Named Insured** for a period of 7 or fewer consecutive days. The Damage To Premises Rented To You Limit is the greater of:

- a. \$500,000; or
- b. The Damage To Premises Rented To You Limit shown in the Declarations.

- E. Paragraph 4.b.(1)(a)(ii) of the **Other Insurance** Condition is deleted and replaced by the following:

(ii) That is property insurance for premises rented to the **Named Insured**, for premises temporarily occupied by the **Named Insured** with the permission of the owner; or for personal property of others in the **Named Insured's** care, custody or control;

## 16. LIQUOR LIABILITY

Under **COVERAGES, Coverage A – Bodily Injury and Property Damage Liability**, the paragraph entitled **Exclusions** is amended to delete the exclusion entitled **Liquor Liability**.

This **LIQUOR LIABILITY** provision does not apply to any person or organization who otherwise qualifies as an additional insured on this **Coverage Part**.

## 17. MEDICAL PAYMENTS

- A. **LIMITS OF INSURANCE** is amended to delete Paragraph 7. (the Medical Expense Limit) and replace it with the following:

7. Subject to Paragraph 5. above (the Each Occurrence Limit), the Medical Expense Limit is the most the Insurer will pay under **Coverage C – Medical Payments** for all medical expenses because of **bodily injury** sustained by any one person. The Medical Expense Limit is the greater of:

- (1) \$15,000 unless a different amount is shown here: \$N,NNN,NNN,NNN; or
- (2) the amount shown in the Declarations for Medical Expense Limit.

**CNA PARAMOUNT****Contractors' General Liability Extension Endorsement**

B. Under **COVERAGES**, the **Insuring Agreement** of **Coverage C -- Medical Payments** is amended to replace Paragraph 1.a.(3)(b) with the following:

(b) The expenses are incurred and reported to the insurer within three years of the date of the accident; and

**18. NON-OWNED AIRCRAFT**

Under **COVERAGES**, **Coverage A -- Bodily Injury and Property Damage Liability**, the paragraph entitled **Exclusions** is amended as follows:

The exclusion entitled **Aircraft, Auto or Watercraft** is amended to add the following:

This exclusion does not apply to an aircraft not owned by any **Named Insured**, provided that:

1. the pilot in command holds a currently effective certificate issued by the duly constituted authority of the United States of America or Canada, designating that person as a commercial or airline transport pilot;
2. the aircraft is rented with a trained, paid crew to the **Named Insured**; and
3. the aircraft is not being used to carry persons or property for a charge.

**19. NON-OWNED WATERCRAFT**

Under **COVERAGES**, **Coverage A -- Bodily Injury and Property Damage Liability**, the paragraph entitled **Exclusions** is amended to delete subparagraph (2) of the exclusion entitled **Aircraft, Auto or Watercraft**, and replace it with the following.

This exclusion does not apply to:

(2) a watercraft that is not owned by any **Named Insured**, provided the watercraft is:

- (a) less than 75 feet long; and
- (b) not being used to carry persons or property for a charge.

**20. PERSONAL AND ADVERTISING INJURY --DISCRIMINATION OR HUMILIATION**

A. Under **DEFINITIONS**, the definition of **personal and advertising injury** is amended to add the following tort:  
Discrimination or humiliation that results in injury to the feelings or reputation of a natural person.

B. Under **COVERAGES**, **Coverage B -- Personal and Advertising Injury Liability**, the paragraph entitled **Exclusions** is amended to:

1. delete the Exclusion entitled **Knowing Violation Of Rights Of Another** and replace it with the following:

This insurance does not apply to:

**Knowing Violation of Rights of Another**

**Personal and advertising injury** caused by or at the direction of the **Insured** with the knowledge that the act would violate the rights of another and would inflict **personal and advertising injury**. This exclusion shall not apply to discrimination or humiliation that results in injury to the feelings or reputation of a natural person, but only if such discrimination or humiliation is not done intentionally by or at the direction of:

- (a) the **Named Insured**; or
- (b) any **executive officer**, director, stockholder, partner, member or manager (if the **Named Insured** is a limited liability company) of the **Named Insured**.

2. add the following exclusions:

CNA74705XX (1-15)

Page 14 of 17

The Continental Insurance Co.

Insured Name: THE PUBLIC RESTROOM COMPANY

Policy No: 6075680879

Endorsement No: 2

Effective Date: 11-15-18

Copyright CNA All Rights Reserved. Includes copyrighted material of Insurance Services Office, Inc., with its permission.

**Contractors' General Liability Extension Endorsement**

This insurance does not apply to:

**Employment Related Discrimination**

Discrimination or humiliation directly or indirectly related to the employment, prospective employment, past employment or termination of employment of any person by any **Insured**.

**Premises Related Discrimination**

**discrimination or humiliation** arising out of the sale, rental, lease or sub-lease or prospective sale, rental, lease or sub-lease of any room, dwelling or premises by or at the direction of any **Insured**.

Notwithstanding the above, there is no coverage for fines or penalties levied or imposed by a governmental entity because of discrimination.

The coverage provided by this **PERSONAL AND ADVERTISING INJURY -DISCRIMINATION OR HUMILIATION** Provision does not apply to any person or organization whose status as an **Insured** derives solely from

Provision 1. **ADDITIONAL INSURED** of this endorsement; or

attachment of an additional insured endorsement to this **Coverage Part**.

This **PERSONAL AND ADVERTISING INJURY -DISCRIMINATION OR HUMILIATION** Provision does not apply to any person or organization who otherwise qualifies as an additional insured on this **Coverage Part**.

**21. PERSONAL AND ADVERTISING INJURY - CONTRACTUAL LIABILITY**

A. Under **COVERAGES, Coverage B -Personal and Advertising Injury Liability**, the paragraph entitled **Exclusions** is amended to delete the exclusion entitled **Contractual Liability**.

B. Solely for the purpose of the coverage provided by this **PERSONAL AND ADVERTISING INJURY - CONTRACTUAL LIABILITY** provision, the following changes are made to the section entitled **SUPPLEMENTARY PAYMENTS - COVERAGES A AND B**:

1. Paragraph **2.d.** is replaced by the following:

d. The allegations in the **suit** and the information the Insurer knows about the offense alleged in such **suit** are such that no conflict appears to exist between the interests of the **Insured** and the interests of the indemnitee;

2. The first unnumbered paragraph beneath Paragraph **2.f.(2)(b)** is deleted and replaced by the following:

So long as the above conditions are met, attorneys fees incurred by the Insurer in the defense of that indemnitee, necessary litigation expenses incurred by the Insurer, and necessary litigation expenses incurred by the indemnitee at the Insurer's request will be paid as **defense costs**. Such payments will not be deemed to be **damages** for **personal and advertising injury** and will not reduce the limits of insurance.

C. This **PERSONAL AND ADVERTISING INJURY - CONTRACTUAL LIABILITY** Provision does not apply if **Coverage B -Personal and Advertising Injury Liability** is excluded by another endorsement attached to this **Coverage Part**.

This **PERSONAL AND ADVERTISING INJURY - CONTRACTUAL LIABILITY** Provision does not apply to any person or organization who otherwise qualifies as an additional insured on this **Coverage Part**.

**22. PROPERTY DAMAGE - ELEVATORS**

A. Under **COVERAGES, Coverage A - Bodily Injury and Property Damage Liability**, the paragraph entitled **Exclusions** is amended such that the **Damage to Your Product** Exclusion and subparagraphs **(3), (4) and (6)** of the **Damage to Property** Exclusion do not apply to **property damage** that results from the use of elevators.



**Contractors' General Liability Extension Endorsement**

- B. Solely for the purpose of the coverage provided by this **PROPERTY DAMAGE -- ELEVATORS** Provision, the **Other Insurance** conditions is amended to add the following paragraph:

This insurance is excess over any of the other insurance, whether primary, excess, contingent or on any other basis that is Property insurance covering property of others damaged from the use of elevators.

**23. SUPPLEMENTARY PAYMENTS**

The section entitled **SUPPLEMENTARY PAYMENTS -- COVERAGES A AND B** is amended as follows:

- A. Paragraph 1.b. is amended to delete the \$250 limit shown for the cost of bail bonds and replace it with a \$5,000. limit; and
- B. Paragraph 1.d. is amended to delete the limit of \$250 shown for daily loss of earnings and replace it with a \$1,000. limit.

**24. UNINTENTIONAL FAILURE TO DISCLOSE HAZARDS**

If the **Named Insured** unintentionally fails to disclose all existing hazards at the inception date of the **Named Insured's Coverage Part**, the Insurer will not deny coverage under this **Coverage Part** because of such failure.

**25. WAIVER OF SUBROGATION - BLANKET**

Under **CONDITIONS**, the condition entitled **Transfer Of Rights Of Recovery Against Others To Us** is amended to add the following:

The Insurer waives any right of recovery the Insurer may have against any person or organization because of payments the Insurer makes for injury or damage arising out of:

1. the **Named Insured's** ongoing operations; or
2. **your work** included in the **products-completed operations hazard**.

However, this waiver applies only when the **Named Insured** has agreed in writing to waive such rights of recovery in a written contract or written agreement, and only if such contract or agreement:

1. is in effect or becomes effective during the term of this **Coverage Part**; and
2. was executed prior to the **bodily injury, property damage or personal and advertising injury** giving rise to the claim.

**26. WRAP-UP EXTENSION: OCIP, CCIP, OR CONSOLIDATED (WRAP-UP) INSURANCE PROGRAMS**

**Note:** The following provision does not apply to any public construction project in the state of Oklahoma, nor to any construction project in the state of Alaska, that is not permitted to be insured under a **consolidated (wrap-up) insurance program** by applicable state statute or regulation.

If the endorsement **EXCLUSION -- CONSTRUCTION WRAP-UP** is attached to this policy, or another exclusionary endorsement pertaining to Owner Controlled Insurance Programs (O.C.I.P.) or Contractor Controlled Insurance Programs (C.C.I.P.) is attached, then the following changes apply:

- A. The following wording is added to the above-referenced endorsement:

With respect to a **consolidated (wrap-up) insurance program** project in which the **Named Insured** is or was involved, this exclusion does not apply to those sums the **Named Insured** become legally obligated to pay as **damages** because of:

1. **Bodily injury, property damage, or personal or advertising injury** that occurs during the **Named Insured's** ongoing operations at the project, or during such operations of anyone acting on the **Named Insured's** behalf; nor



**Contractors' General Liability Extension Endorsement**

2. **Bodily injury or property damage** included within the **products-completed operations hazard** that arises out of those portions of the project that are not **residential structures**.

B. Condition 4. **Other Insurance** is amended to add the following subparagraph 4.b.(1)(c):

This insurance is excess over:

(c) Any of the other insurance whether primary, excess, contingent or any other basis that is insurance available to the **Named Insured** as a result of the **Named Insured** being a participant in a **consolidated (wrap-up) insurance program**, but only as respects the **Named Insured's** involvement in that **consolidated (wrap-up) insurance program**.

C. **DEFINITIONS** is amended to add the following definitions:

**Consolidated (wrap-up) insurance program** means a construction, erection or demolition project for which the prime contractor/project manager or owner of the construction project has secured general liability insurance covering some or all of the contractors or subcontractors involved in the project, such as an Owner Controlled Insurance Program (O.C.I.P.) or Contractor Controlled Insurance Program (C.C.I.P.).

**Residential structure** means any structure where 30% or more of the square foot area is used or is intended to be used for human residency, including but not limited to:

1. single or multifamily housing, apartments, condominiums, townhouses, co-operatives or planned unit developments; and
2. the common areas and structures appurtenant to the structures in paragraph 1. (including pools, hot tubs, detached garages, guest houses or any similar structures).

However, when there is no individual ownership of units, **residential structure** does not include military housing, college/university housing or dormitories, long term care facilities, hotels or motels. **Residential structure** also does not include hospitals or prisons.

This **WRAP-UP EXTENSION: OCIP, CCIP, OR CONSOLIDATED (WRAP-UP) INSURANCE PROGRAMS** Provision does not apply to any person or organization who otherwise qualifies as an additional insured on this **Coverage Part**.

All other terms and conditions of the Policy remain unchanged.

This endorsement, which forms a part of and is for attachment to the Policy issued by the designated Insurers, takes effect on the effective date of said Policy at the hour stated in said Policy, unless another effective date is shown below, and expires concurrently with said Policy.



**AMENDMENT OF FORMS AND ENDORSEMENTS SCHEDULE  
ADDITION OR DELETION OF ENDORSEMENTS**

It is understood and agreed as follows:

**I. ADDITION OF FORMS OR ENDORSEMENTS**

The **Forms and Endorsements Schedule** is amended to add the following forms or endorsements effective as of the date set forth in such form or endorsement.

| Endorsement Number | Form or Endorsement Name  | Form Number | Edition Date | Effective Date | Expiration Date |
|--------------------|---|-------------|--------------|----------------|-----------------|
| 17                 | AMENDMENT OF FORMS AND ENDORSEMENTS SCHEDULE<br>ADDITION OR DELETION OF ENDORSEMENTS  | CNA62673XX  | 06-2017      | 11/26/2018     | 11/15/2019      |
| 18                 | WAIVER OF TRANSFER OF RIGHTS OF RECOVERY AGAINST OTHERS TO US (WAIVER OF SUBROGATION) | CA 04 44    | 10-2013      | 11/26/2018     | 11/15/2019      |
| 19                 | ADDITIONAL INSURED - PRIMARY AND NON-CONTRIBUTORY                                     | CNA71527XX  | 10-2012      | 11/26/2018     | 11/15/2019      |

This endorsement, which forms a part of and is for attachment to the policy issued by the designated Insurers, takes effect on the Policy Effective Date of said policy at the hour stated in said policy, unless another effective date (the Endorsement Effective Date) is shown below, and expires concurrently with said policy unless another expiration date is shown below.

Form No: CNA62673XX (06-2017)

Endorsement Effective Date: 11/26/2018

Endorsement No: 17; Page: 1 of 1

Underwriting Company: The Continental Insurance Company, 151 N Franklin St, Chicago, IL 60606

Policy No: BUA 6075686956

Policy Effective Date: 11/15/2018



**WAIVER OF TRANSFER OF RIGHTS OF RECOVERY  
AGAINST OTHERS TO US (WAIVER OF SUBROGATION)**

**THIS ENDORSEMENT CHANGES THE POLICY. PLEASE READ IT CAREFULLY.**

This endorsement modifies insurance provided under the following:

AUTO DEALERS COVERAGE FORM

BUSINESS AUTO COVERAGE FORM

MOTOR CARRIER COVERAGE FORM

With respect to coverage provided by this endorsement, the provisions of the Coverage Form apply unless modified by the endorsement.

This endorsement changes the policy effective on the inception date of the policy unless another date is indicated below.

**Named Insured:** THE PUBLIC RESTROOM COMPANY

**Endorsement Effective Date:** 11/26/2018

**SCHEDULE**

**Name(s) Of Person(s) Or Organization(s):**

ANY PERSON OR ORGANIZATION FOR WHOM OR WHICH YOU ARE REQUIRED BY WRITTEN CONTRACT OR AGREEMENT TO OBTAIN THIS WAIVER FROM US. YOU MUST AGREE TO THAT REQUIREMENT PRIOR TO LOSS.

Information required to complete this Schedule, if not shown above, will be shown in the Declarations.

The **Transfer Of Rights Of Recovery Against Others To Us** condition does not apply to the person(s) or organization(s) shown in the Schedule, but only to the extent that subrogation is waived prior to the "**accident**" or the "**loss**" under a contract with that person or organization.

Form No: CA 04 44 10 13

Endorsement Effective Date: 11/26/2018

Endorsement No: 18; Page: 1 of 1

Underwriting Company: The Continental Insurance Company, 151 N Franklin St, Chicago, IL 60606

Endorsement Expiration Date:

Policy No: BUA 6075686956

Policy Effective Date: 11/15/2018



**ADDITIONAL INSURED - PRIMARY AND NON-CONTRIBUTORY**

It is understood and agreed that this endorsement amends the **BUSINESS AUTO COVERAGE FORM** as follows:

**SCHEDULE**

**Name of Additional Insured Person Or Organization**

ANY PERSON OR ORGANIZATION THAT YOU ARE REQUIRED BY WRITTEN CONTRACT OR WRITTEN AGREEMENT TO NAME AS AN ADDITIONAL INSURED

1. In conformance with paragraph **A.1.c.** of **Who Is An Insured** of Section **II - LIABILITY COVERAGE**, the person or organization scheduled above is an insured under this policy.
2. The insurance afforded to the additional insured under this policy will apply on a primary and non-contributory basis if you have committed it to be so in a written contract or written agreement executed prior to the date of the "**accident**" for which the additional insured seeks coverage under this policy.

All other terms and conditions of the policy remain unchanged

This endorsement, which forms a part of and is for attachment to the policy issued by the designated Insurers, takes effect on the Policy Effective date of said policy at the hour stated in said policy, unless another effective date (the Endorsement Effective Date) is shown below, and expires concurrently with said policy.

Form No: CNA71527XX (10-2012)

Endorsement Effective Date: 11/26/2018

Endorsement No: 19; Page: 1 of 1

Underwriting Company: The Continental Insurance Company, 151 N Franklin St, Chicago, IL 60606

Endorsement Expiration Date:

Policy No: BUA 6075686956

Policy Effective Date: 11/15/2018

**Price Proposal:** Encinal Boat Launch Facility Restroom, Alameda, CA  
**Date:** May 30, 2019  
**Reference:** 10588-5/9/2019-1

**Our Offer to Sell:**

**1. Restroom Building delivered to site @ \$119,078**

Public Restroom Company herein bids to *furnish (building only per plans and specifications, delivered to site with all costs except installation including applicable taxes excluding retention.* (Retention is not allowed as this is materials or a product fully assembled before shipment to the site and therefore not subject to retention.)

**2. Installation: Turnkey Installation of the Building above @ \$17,890 with retention allowed.**

Public Restroom Company also includes in this two-part quotation our turnkey installation package for this building. Our national factory authorized installation team will:

- a. Arrive onsite to confirm and verify the owner provided scope of work in preparation for installation including access to the site.
- b. Verify the building pad size, building corners, finished slab elevation, utility depth and location, meter size and distance from building, and compaction compliance.
- c. Excavate the utility trenches for placement of our prefabricated underground piping tree for plumbing and electrical, set the kit in place, provide the water test for inspection before backfilling, and then place the site adjacent coarse sand you provide to us alongside the building pad and screed it level for final building placement. We will need onsite water availability for wetting the sand bed before building placement to consolidate the pad.
- d. Set the building on the site pad.
- e. Connect the utility piping stub ups to the building piping stub down building points of connection for water, sewer, and electrical conduit to the building internal electrical panel.

**3. Owner Final Tie In of Utilities and other site work:**

The exterior utility connections for water, sewer and electrical 6' or less from the footprint of the building are by owner.

**4. Total Cost of building and installation @ \$136,968**



**OWNER SCOPE OF WORK WITH/WITHOUT FOOTINGS:****Owner Scope of Work Background:**

Owner shall survey the site, establish survey for the building pad and prefabricated building slab elevation and front corners, excavate for building footings (if required), locate footing sleeves for electrical, waste, and water, pour the footings (if required), furnish sand base adjacent to subgrade pad, and provide location for utility POC's nominally 6' outside the foundation.

**Preparation of Building Pad:**

Owner is responsible for providing the building subgrade pad or when required footings to frost depth per Public Restroom Company design specifications. PRC will provide detailed drawings for the subgrade building pad, utilities POC's, and if required the footings, attached to this scope of work.

**Subgrade Pad/Foundation Requirements:**

1. Owner shall survey the building site and provide a finished slab elevation for the prefabricated building. The building pad size we require is larger than the final actual building footprint. Provide building front corner stakes with 10' offsets.
2. Excavate the existing site to the depth of the required footings to local code if required.
3. Furnish coarse concrete sand adjacent to subgrade pad so PRC can cut the utility trenches, install underground utilities, and screed sand.

**Owner verification of site access to allow Building Delivery:**

1. You certify to PRC that suitable delivery access to the proposed building site is available. Suitable access is defined as 14' minimum width, 16' minimum height, and sufficient turning radius for a crane and 70' tractor-trailer.
2. Our cost is based upon the crane we provide being able to get within 35' from the building center and for the delivery truck to be no more than 35' from the crane center picking point.
3. If the path to the building site traverses curbs, underground utilities, landscaping, sidewalks, or other obstacles that could be damaged, it is the Owner's responsibility for repair and all costs, if damage occurs.
4. If trench plating is required, it shall be the cost responsibility of the Owner.
5. If unseen obstacles are present when site installation begins, it is the Owner's responsibility to properly mark them and verbally notify PRC before installation.

**Installation Notice and Site Availability:**

PRC will provide sufficient notice of delivery of the prefabricated building. The Owner shall make the site available during the delivery period. During the delivery period, on an improved site, Owner should stop site watering several days before delivery to minimize the impact on the soils for the heavy equipment needed for installation.

**Caution:**

*If site is not ready for our field crew to perform their installation and if no notice of delay in readiness from Owner is received, PRC will provide a change order for re-mobilization on a daily basis until the site is ready for us. Ready means that the site pad is completed, the corner required survey stakes are in place, the slab elevation stakes are in place, the location of the front of the building is confirmed on site, and access to the site is available from an improved roadway. Owner shall sign the change order before we will continue delivery.*

Public Restroom Company will “turn-key” set the buildings including the hook up of utilities inside the building (only) when they are available. PRC will use its own factory trained staff for the installation.

**Utility Connections:**

1. The Owner is responsible for flushing all water service lines before final connection.
2. The **Owner** is responsible for the final connections of water, sewer, and electrical at the exterior of building POC's.
3. PRC provides a POC for water, a POC DWV waste line with a clean out your service connection, and an electrical schedule 80 PVC sleeve at an exterior POC.
4. PRC provides and connects the interior building utility connections and the Owner or their subcontractor makes the exterior connections to POC's for services.

**Special Conditions, Permits, and Inspection Fees:**

Follow any published specifications governing local building procedures for applicable building permit fees, health department fees, all inspection fees, site concrete testing fees, and compaction tests, if required by Owner. PRC is responsible for all required State inspections and final State insignia certification of the building, if applicable.

**Jurisdiction for Off-site Work:**

Jurisdiction, for permitting and inspection of this building shall be either the State agency who manages prefabricated building compliance in the state or the local CBO (when the State does not provide certification.) If the responsibility for building inspection is the local CBO, we will provide a certified plan set, calculations, and a third-party engineer inspection report for any and all closed work the local official cannot see.



## **PUBLIC RESTROOM COMPANY SCOPE OF WORK:**

### **Our In Plant/Off-Site Construction Scheduling System:**

PRC has several off-site manufacturing centers in the United States, strategically located, with the proper equipment and trained staff to fabricate our custom buildings to our high-quality fit and finish standards. PRC manages quality control in our off-site production facility to comply with the approved drawings and provides an inspection certification and photos as required. When proprietary materials, which we have designed and fabricated, are part of the project, PRC supplies the manufacturing centers with these proprietary PRC components. We then schedule the in-plant construction process to coordinate with your delivery date through our Operations Division field staff. We guaranty on time at cost delivery weather permitting.

### **Special Payment and Billing Terms:**

We will invoice for our design, engineering, and architectural plans upon our submittal to you. Then, we invoice on a monthly in plant percentage of completion supported by photographs, State third party inspection reports, and State certification.

In the event of project stoppage, additional fees may be assessed for re-mobilization, storage, crane costs, etc. ***Our discounted project costs are based upon timely payments. Delays in payment could change delivery schedules and project costs.***

### **Delivery and Installation:**

#### **Site Inspection:**

PRC staff, upon site arrival, will verify the required dimensions of the building pad and the corner locations/elevation. We will also verify the delivery path from an accessible road or street and install the underground utilities to the point of connection nominally 6' from the exterior of the building.

#### **Installation:**

PRC will install the building turn-key, except for any exclusion (listed under "Exclusions," herein.)

#### **Installation of Utilities under the Prefabricated Building:**

We fabricate off-site an underground utilities (water, and DWV piping and fittings) preassembled plumbing and electrical tree. Our site staff will set the underground tree in the excavated trench (excavation by owner to the proper depth per local code) into code depth excavated trenches and our staff will install the coarse concrete sand to bed the piping per our submitted drawing.



Your utility POC's start nominally 6' from the building footprint where we pick up the task and connect your services to the building stub downs. We provide all the under-slab piping (including the driven electrical ground rod or lightning rod, if applicable.) The owner brings utility services to within 6' of the pad.

**Connection of Utilities Post Building Placement:**

After placement of the building on the pad by PRC, our field staff will tie in the water and sewer connection "inside" the building only and terminate at a point of connection (POC) outside the building clearly marked for each utility service. The Owner is responsible for final utility point of service connections at the nominal 6' from building locations.

**Electrical:**

PRC provides the electrical conduit to the POC 6' from the building. The Owner pulls the wire and ties it off on the electrical panel.

**Plumbing:**

PRC provides the POC up to 6' from the building footprint and the Owner connects the water to our stub out location.

**Sewer:**

Some sites depending on the local jurisdiction will require an outside house trap which Owner shall install if needed. PRC will provide you with a sewer point of connection including a clean out to which Owner will terminate the site sewer service.

**Testing of Water, Sewer, and Electrical in Plant and Final Site Utility Connection:**

Before the building leaves the manufacturing center, PRC certifies a pressure water piping test, DWV, and the electrical connections for compliance with code. While the building is fully tested for leaks at the plant before shipment, road vibration may loosen some plumbing slip fittings and require tightening once the building services (water) is completed. Owner is responsible for minor fitting tightening to handle small slip fitting leaks caused by transportation.

**Time of Completion:**

PRC estimates a 180 calendar day schedule to complete our scope of work from receipt of written notice to proceed together with signed approved architectural submittals from all authorities required to approve them.

**Exclusions/Exceptions:**

1. Access issues for delivery of the building by a clear unobstructed path of travel from an improved roadway to the final installation pad or foundation may cause site delays and extra cost at each site. This exclusion covers sites whose access is

Encinal Boat Launch Facility, City of Alameda CA | 05/30/2019 | Reference #: 10588-5/9/2019-1

2587 Business Parkway | Minden, NV 89423 | [www.PublicRestroomCompany.com](http://www.PublicRestroomCompany.com) | p: 888-888-2060 | f: 888-888-1448

limited by trees, inaccessible roadways, overhead power lines at location where crane will lift building, grade changes disallowing our delivery trailers with only 4" of clearance to grade, berms, or uneven site grades, or when the path of travel is over improvements such as sidewalks, all of which are not within the scope of work by PRC. On some sites without on-site storage availability for buildings that cannot be set, relocation to a proximal crane yard and later relocated to the site for installation, will incur additional fees at rates that vary depending on local rates. PRC will provide written costs for this additional work by change order.

2. If weather on site causes site delivery issues, the delivery may have to be diverted to an off-site location and the additional costs will be a change order to the bid. Our staff works with the Owner/General Contractor in advance to make sure sound decisions for delivery are made to avoid this issue. But sometimes Owner/General Contractor take risks for weather, but this risk is clearly at the Owner/General Contractor risk, not PRC.
3. Sidewalks outside the building footprint.
4. Trench plates or matting needed for protection of site soils, sidewalks, hardscaping, or site utilities shall be the responsibility of the Owner/General Contractor. Any site soils damage or other site improvements if damaged during installation shall be the responsibility of the Owner/General Contractor.
5. Survey, location of building corners, finish floor elevation, excavation, and construction of subgrade building pad and footings (if required) per PRC plans.
6. Soil conditions not suitable for bearing a minimum of 1500 PSF with compaction to 90% maximum dry density shall require Owner/General Contractor correction before building placement. If no soils testing report is available before bid, Owner/General Contractor must verify site supporting soils at a minimum of 1500 PSF because that is the least we can place our structures on or Owner/General Contractor or engineer of record must design a foundation system to meet the imposed loads of site placement.
7. Improper water pressure, an undersized meter, or improper water volume flow to the building may necessitate a change order for installation of a building internal diaphragm tank to provide the minimum flow rate and static pressure of up to 60 PSI and a minimum of 40 PSI to properly flush the fixtures. Building water service chlorination, post installation, shall be by Owner/General Contractor.
8. Our bid included crane costs are based on a maximum 35' radius from the center pin of the crane (10' back from the rear of the crane) to the building center point of the furthest building module roof. If additional distance requires a larger crane, additional costs will be assessed by change order to the Owner/General Contractor.
9. Bonds, building permits, a site survey, special inspection fees, minor trash removal (nominally one pickup truck of shipping materials), final utility connections to the



on-site water, sewer and electrical are by the Owner/General Contractor. Since the building is fully inspected and tested in plant, minor plumbing leaks (if water is not available when building site work installation is completed) is by the Owner/General Contractor.

**10. Site Traffic Control, if applicable, shall be by Owner/ General Contractor, not PRC.**

**Insurance and Prevailing Wage Certification:**

PRC shall comply with the required insurance requirements, wage reports, and safety requirements for the project, including OSHA regulations.

**Special Insurance to protect the Building before acceptance:**

As PRC requires payment for each month of off-site construction, and since the building is not on owner property where their insurance will cover the building, we maintain a special policy that insures the property even when paid for off-site until the building is finally accepted by the owner. This special policy protects the Owner's custom ordered materials to be used in the fabrication of the building during this period. PRC provides this Stock Throughput Policy to cover the building materials from supplier to manufacturer, while it is being built off-site, while in transit to the job site, during and after it is installed on-site until final acceptance. This special policy has a \$1,000,000 coverage limit. This exceeds the cost of any single building we have offered for sale herein.

**Errors and Omissions Insurance:**

Our firm employs licensed architects, engineers, and drafting staff to provide design of our buildings. Since these buildings are required to meet accessibility standards and building codes on site, and since we are the designer, we carry Errors and Omissions Insurance (E & O) to protect our clients from any errors. The policy covers a limit of up to \$2,000,000 per occurrence and is more clearly explained in the insurance certificates we provide after receipt of a purchase order.

**WARRANTY**

PUBLIC RESTROOM COMPANY (Company) herein warrants that all work under this contract will be free from faulty materials and improper workmanship, except from proper and usual wear, and agrees to replace or repair, without cost to the Owner, all work found to be improper or imperfect, upon proper notice to the address stated below. Our Warranty is valid for 5 years from date of acceptance but shall be extended to 20 years for structural failure.

Our extended warranties shall have no effect on any required Performance and Payment Bonds whose Surety shall assume no liability to the Company, the Owner, or any third parties should the Company fail for any reason to deliver acceptable maintenance warranties beyond the one

year period. The warranty extension is solely between the owner and PRC and not the owner, bonding company, or architect/engineer of record.

Our warranty is enforceable only if all work performed by Company has been fully paid, including change orders, if applicable. Company has no responsibility for vandalism, neglect, abuse, or improper maintenance of the final completed building.

The warranties expressed herein are exclusive, and are in lieu of all other warranties expressed or implied, including those of merchantability and fitness. There are no warranties which extend beyond those described on the face of this Warranty. The foregoing shall constitute the full liability of the Company and be the sole remedy to the Owner.

**Term of Offer to Sell and Owner's Acceptance:**

This offer is valid for acceptance within 30 days, or when a part of a public bid for the applicable duration imposed within the Owner's bid documents. Acceptance is by approving our post bid preliminary notice to begin drawings subject to final owner approval of our submittals and receipt of a contract or a purchase order/contract.

**Special Notice of Possible Project Cost Increases as a Result of Late Payments:**

In the event of delayed or late payment, PRC shall have the right to remedies including late charges, overall project total cost increases, and other damages as allowed by applicable law. The contract price quoted herein is a discounted price based upon our receipt of progress payments as invoiced on the agreed billing schedule of PRC. In the event of non-payment, PRC will provide a 5 day written notice to cure and if payment is still not received, the discounted price for the payment due may increase, to an undetermined amount, to cover work stoppage, remobilization, cancellation of materials and subsequent restocking charges, resale of the contracted building to another party, storage fees, additional crane fees, travel and per diem costs for field crews, and any other cost applicable to the project, as allowed by law. Interest if applicable to non-payment will be assessed at the maximum amount allowed by law or 18% whichever is greater.

**Venue for Contract Jurisdiction:**

Public Restroom Company requires all contracts accepted by our firm to hold that the venue for legal jurisdiction for this contract offer and acceptance shall be Douglas County, Nevada. In the event of your default, PRC shall be entitled to the full amount due including reasonable attorney fees, costs, storage, expenses of physical recovery, and statutory interest, as allowed by law.



No modifications to this offer shall be authorized unless confirmed in writing by the President of Public Restroom Company.

Offered by: Public Restroom Company by

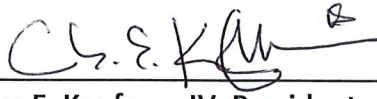
  
Charles E. Kaufman IV, President

This provides conditional acceptance of this preliminary purchase order for this building subject to acceptance of the submittals, furnished by Public Restroom Company. Once you accept the preliminary submittals, this shall become a final purchase agreement or at your discretion the final purchase order or a contract may be substituted with this attached.

Accepted by:

\_\_\_\_\_  
Authorized Signature

\_\_\_\_\_  
Date

\_\_\_\_\_  
Printed Name

\_\_\_\_\_  
Legal Entity Name and Address

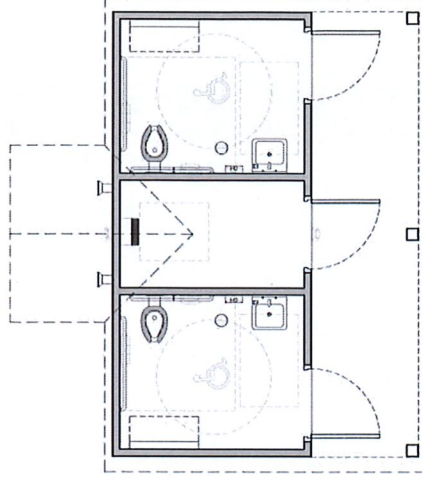
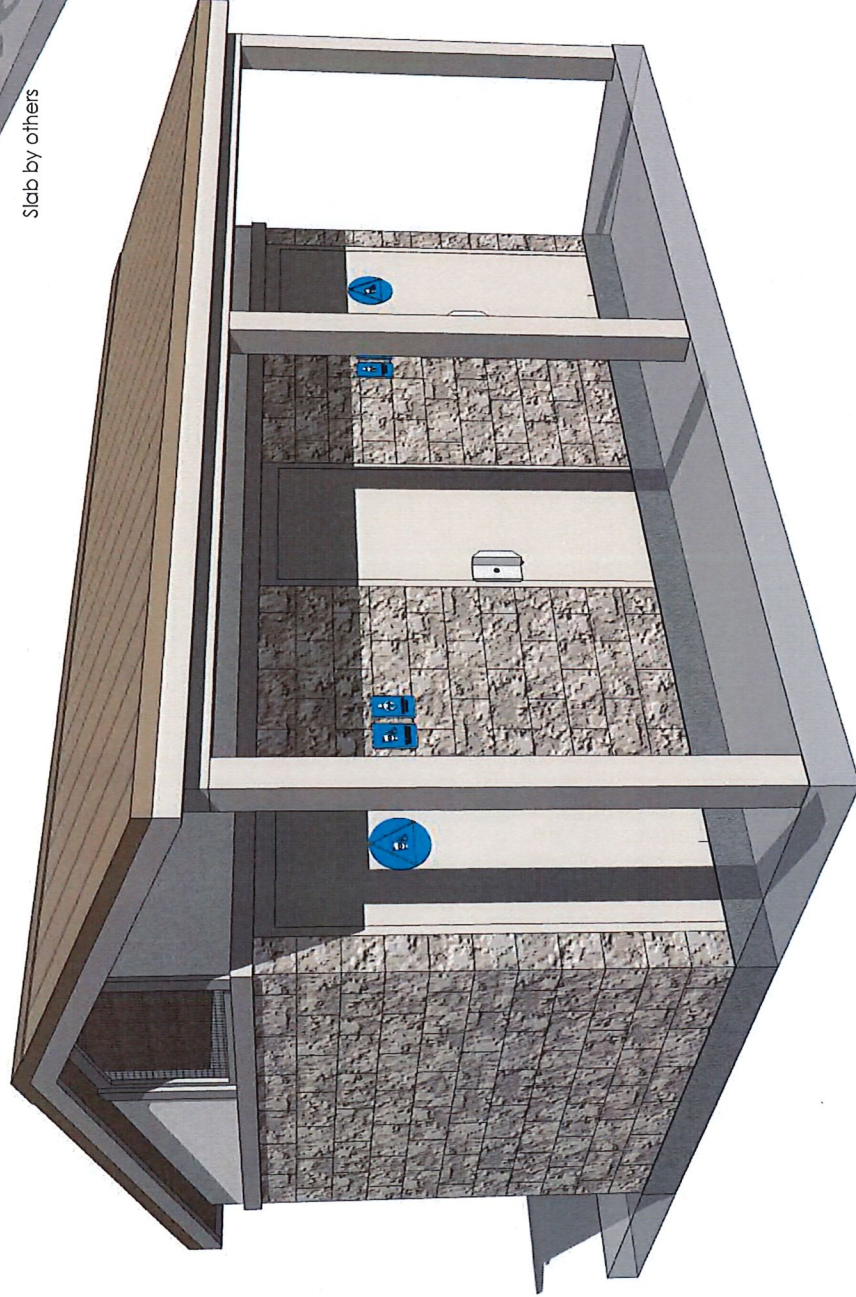
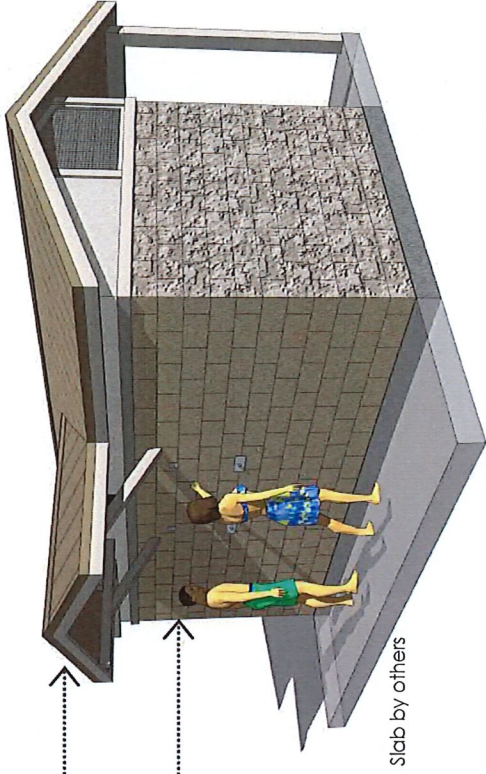

## ENCINAL BOAT RAMP

CITY OF ALAMEDA, CALIFORNIA

## RESTROOM BUILDING

ARTIST IMPRESSION: 3D RENDERING ONLY FOR REPRESENTATION. COLORS AND MATERIALS ARE SUBJECT TO CHANGE.  
COPYRIGHT 2017, PUBLIC RESTROOM COMPANY. THIS MATERIAL IS THE EXCLUSIVE PROPERTY OF PUBLIC RESTROOM COMPANY, AND SHALL NOT BE REPRODUCED, USED OR DISCLOSED TO OTHERS EXCEPT AS AUTHORIZED BY THE WRITTEN PERMISSION OF PUBLIC RESTROOM COMPANY.



www.PublicRestroomCompany.com  
2587 BUSINESS PARKWAY  
MINDEN NEVADA 89423  
P: 888-888-2060 F: 888-888-1448

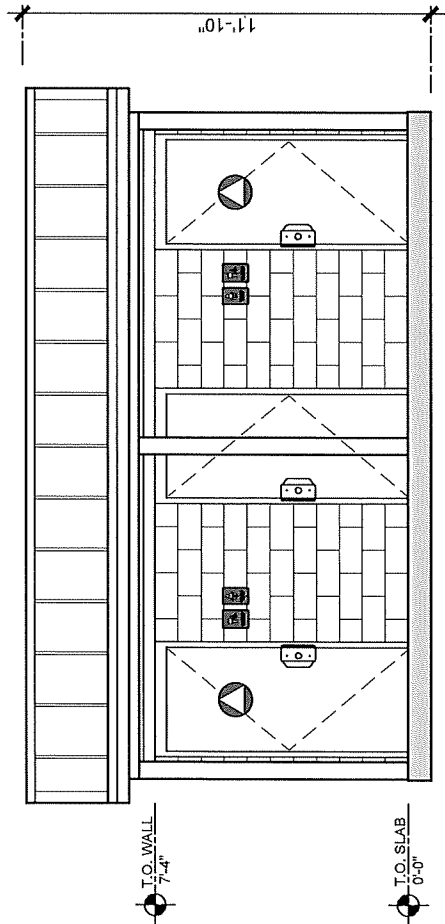

**ELEVATION 1**

SCALE: 3/16"=1'-0"

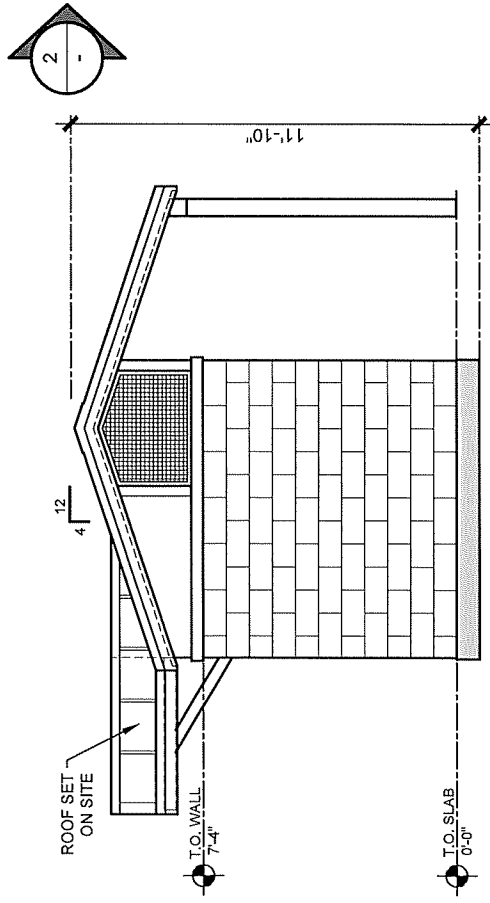

**ELEVATION 2**

SCALE: 3/16"=1'-0"

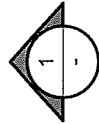
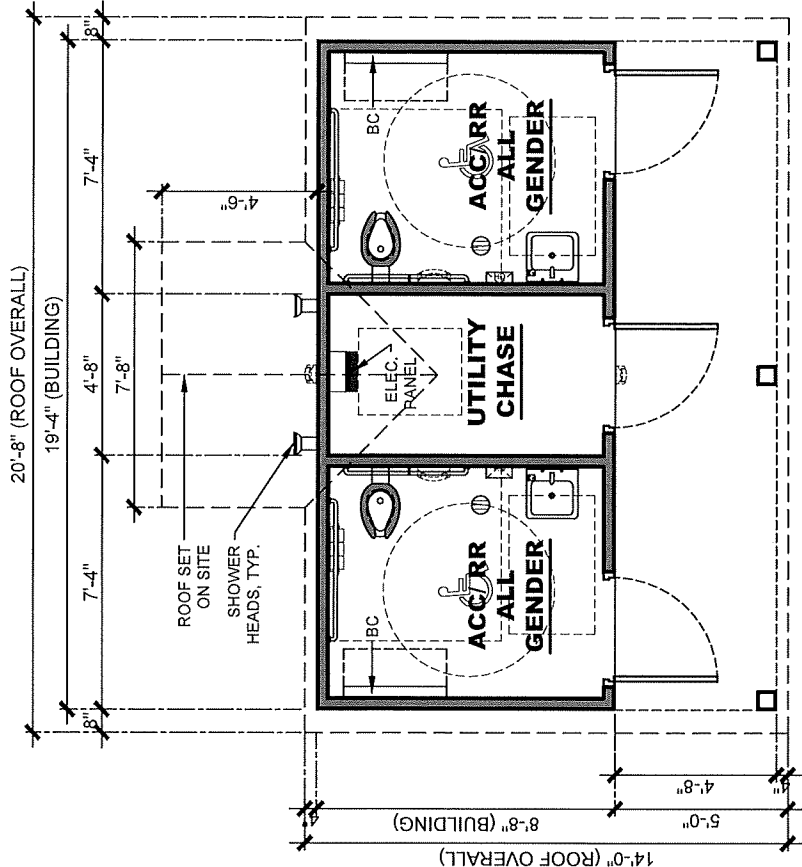

**FLOOR PLAN**

SCALE: 3/16"=1'-0"

|  |   |                     |  |            |                |             |            |                                    |
|--|---|---------------------|--|------------|----------------|-------------|------------|------------------------------------|
| <div><div><div>PUBLIC<br/>RESTROOM<br/>COMPANY</div><div>Building Better Places To Go.™</div></div></div> | COPYRIGHT 2019 PUBLIC RESTROOM COMPANY THIS MATERIAL IS THE EXCLUSIVE PROPERTY OF PUBLIC RESTROOM COMPANY AND SHALL NOT BE REPRODUCED OR TRANSMITTED IN ANY FORM OR BY ANY MEANS, ELECTRONIC OR MECHANICAL, INCLUDING PHOTOCOPYING, RECORDING, OR BY ANY INFORMATION STORAGE AND RETRIEVAL SYSTEM. ALL RIGHTS RESERVED. AUTHORIZED BY THE WRITTEN CONSENT OF PUBLIC RESTROOM COMPANY. | BUILDING TYPE:      |  | REVISION # | REVISION DATE: | SHEET#      |            |                                    |
|  |   | PROJECT:            |  |            |                |             | 1          | 5/9/2019                           |
|  |   | ENCINAL BOAT RAMP   |  | PROJECT #: | 10588          | START DATE: | 12/28/2018 | MAX. PERSON / HOUR:<br><b>90 M</b> |
|  |   | CITY OF ALAMEDA, CA |  | DRAWN BY:  | EOR            | DRAWN BY:   | EOR        |                                    |
|  |   |                     |  |            |                |             |            |                                    |
|  |   |                     |  |            |                |             |            |                                    |
|  |   |                     |  |            |                |             |            |                                    |