

ACCESSORY STRUCTURE
 "HULA CHICKEN CAFE"
 PACIFIC FINE FOOD
 2480 MONARCH
 ALAMEDA POINT

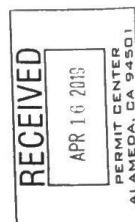

P. BAUSCH
 4.8.19

510-604-9036

1/4" = 1' scale

RECEIVED
JUN 14 2018
PERMIT CENTER
ALAMEDA, CA 94601

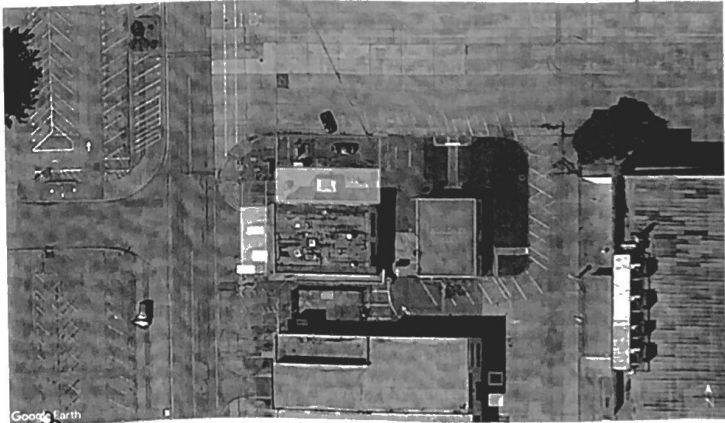

MONARCH

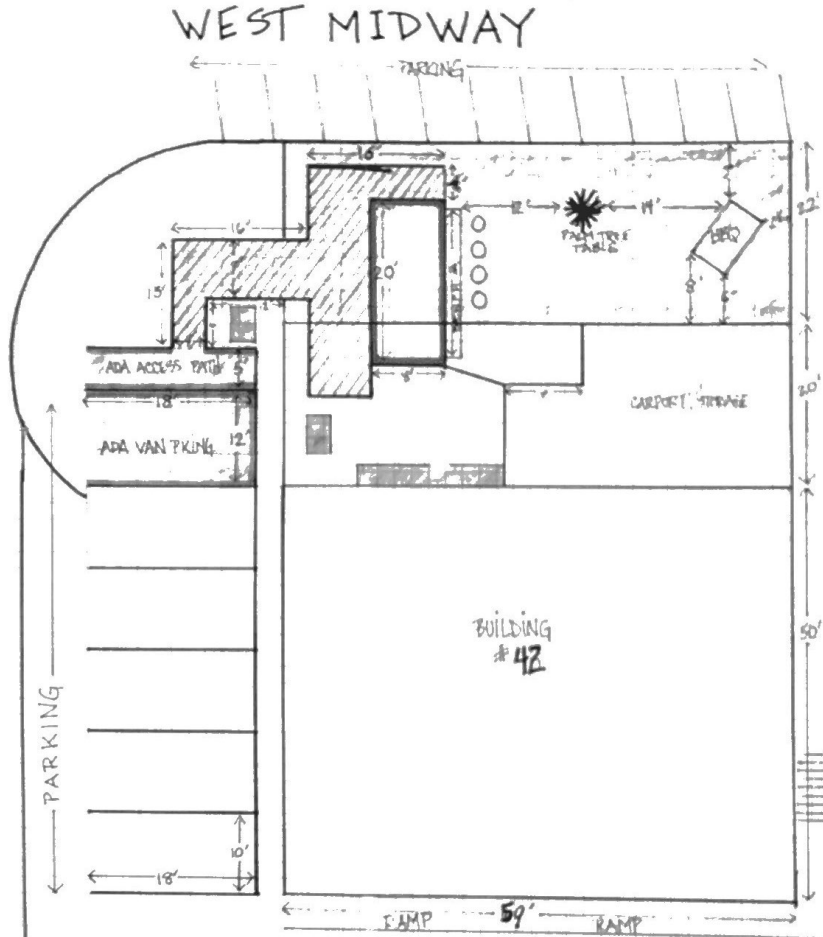

- CONTAINER Accessory Bldg.
- GRASS
- CONCRETE
- EXISTING LEASE
- NEW LEASE
- ADA PARKING & ACCESS PATH
- DECK - DECK HEIGHT = 0'
- ELECTRICAL BOXES, ACTIVE ELECTRICAL W/ APPROPRIATE ACCESS AS PER 49 CFR 119.101

PLEASE NOTE: ONLY EXISTING AND NEW LEASE LAND AND STRUCTURES TO SCALE

□ = 2'

ROADWAYS, ADJACENT BUILDINGS, ADJACENT PARKING ARE NOT TO SCALE.

N ↑

Building #43

PACIFIC FINE FOODS
HOLA CHICKEN SANDWICH
ACCESSORY STRUCTURE

□ = 2'

Trig Bausch

510-604-9036 cell
patrickbausch@gmail.com

2430 MONARCH ST
ALAMEDA, CA
94601

6/19/18

HULA CHICKEN CAFE / PACIFIC FINE FOOD ACCESSORY BLDG.

INTERIOR PLAN VIEW:

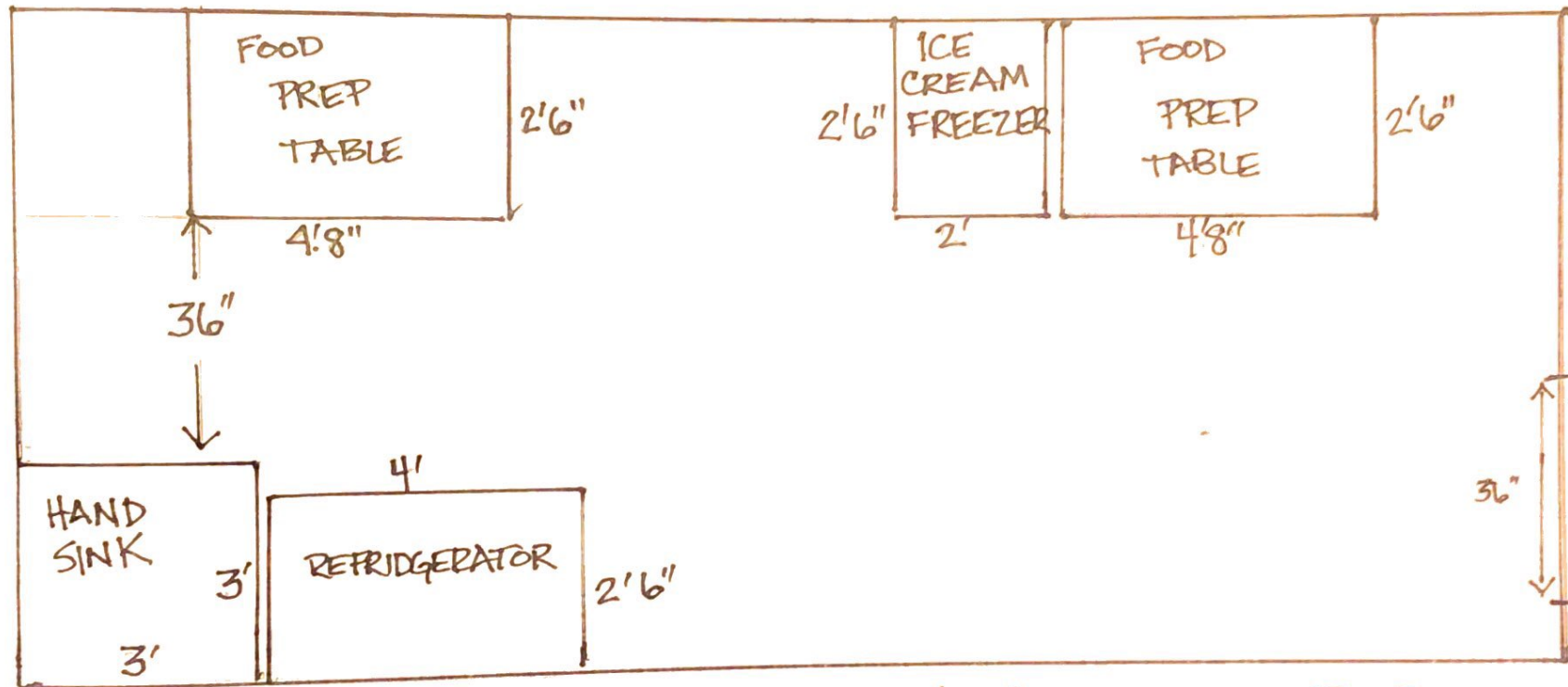

* Will send INTERIOR
PHOTOS

* HAS BEEN APPROVED
BY COUNTY HEALTH DEPT.



PACIFIC FINE FOOD
ACCESSORY STRUCTURE
"HULA CHICKEN CAFE"
2480 MONARCH ST
ALAMEDA, CA 94501

1/2" = 1'

Peg Barch
4.15.19

510-604-9036

