

D:\ACAD\00-Projects\Reyes Construction\191105 La Penca Azul Taco Bar\200109 La Penca Azul Taco Bar.dwg

1

EXISTING OVERAL FLOOR PLAN

SCALE: N.T.S.

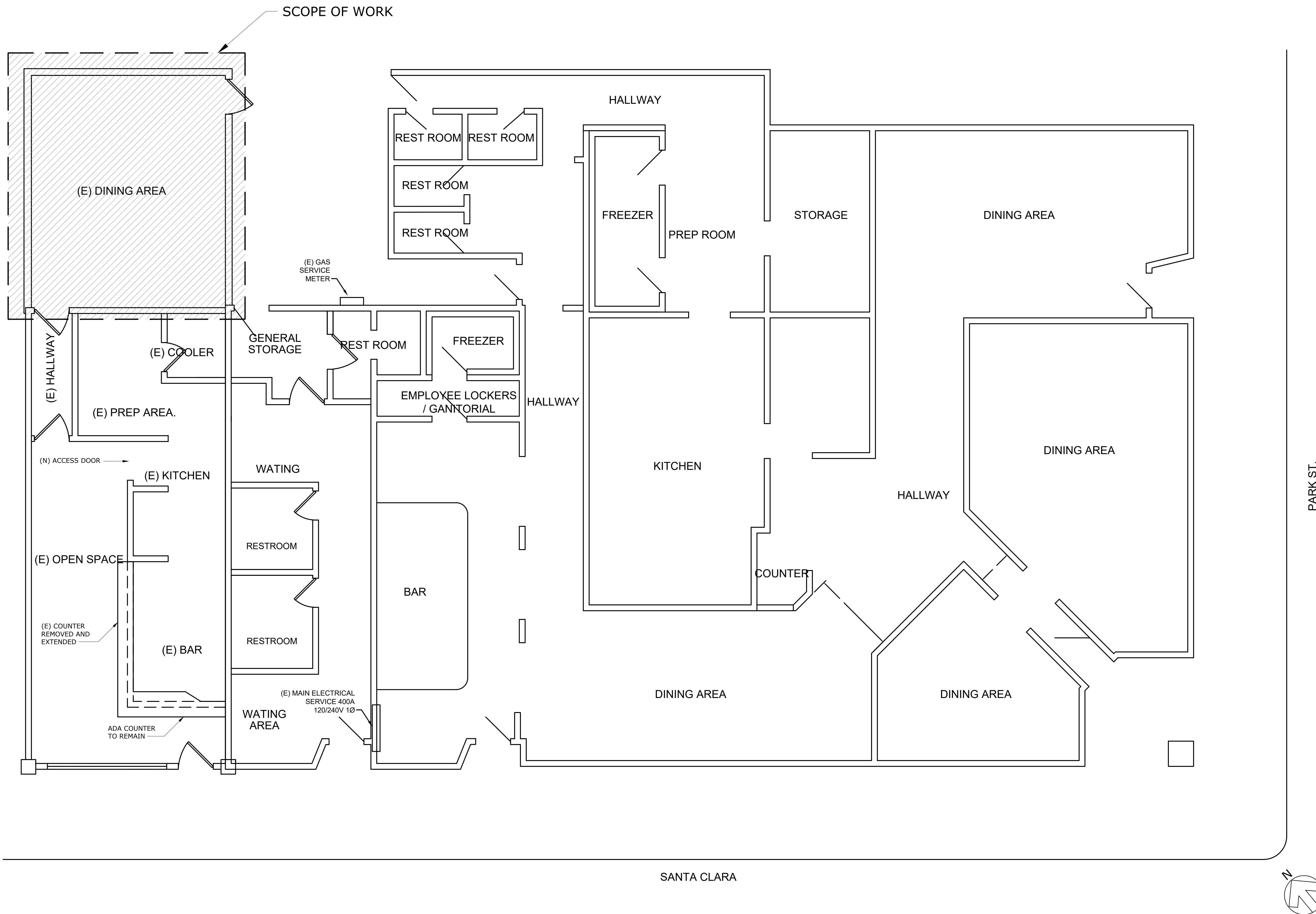

| REV. | DATE | BY | CHK'D | DESCRIPTION |
|------|----------|----|-------|---------------------|
| 1 | 12.15.15 | RR | RR | PER E.O.R. COMMENTS |
| | | | | |
| | | | | |
| | | | | |
| | | | | |

THIS DRAWING AND DESIGNS THEREON SHALL NOT BE DUPLICATED, USED OR DISCLOSED TO OTHERS FOR PROCUREMENT OR OTHER PURPOSE EXCEPT AS OTHERWISE AUTHORIZED BY CONTRACT WITHOUT WRITTEN PERMISSION OF REYES CONSTRUCTION. ALL OTHER REPRODUCTIONS SHALL BEAR THIS NOTICE.

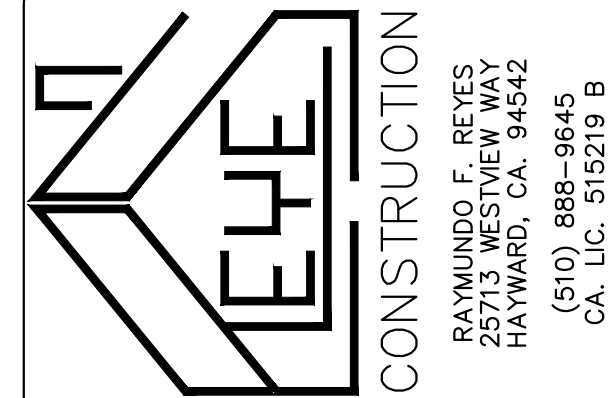

LA PENCA AZUL
TACO BAR
Santa Clara Ave.
Alameda, CA. 94501

| |
|---|
| DRAWN BY: / DATE: R. REYES 11.05.19 |
| CHECKED BY: / DATE: R. F. REYES 11.05.19 |
| SCALE: AS NOTED |
| PROJECT NO.: |
| SHEET NAME: EXISTING OVERAL FLOOR PLAN |
| SHEET NO.: A1.0 |
| OF SHEET |

D:\ACAD\00-Projects\Reyes Construction\191105 La Penca Azul Taco Bar\200109 La Penca Azul Taco Bar.dwg

3

NOT USED

SCALE: N.T.S.

1

NORTH WEST EXTERIOR ELEVATION @ PATIO

SCALE: N.T.S.

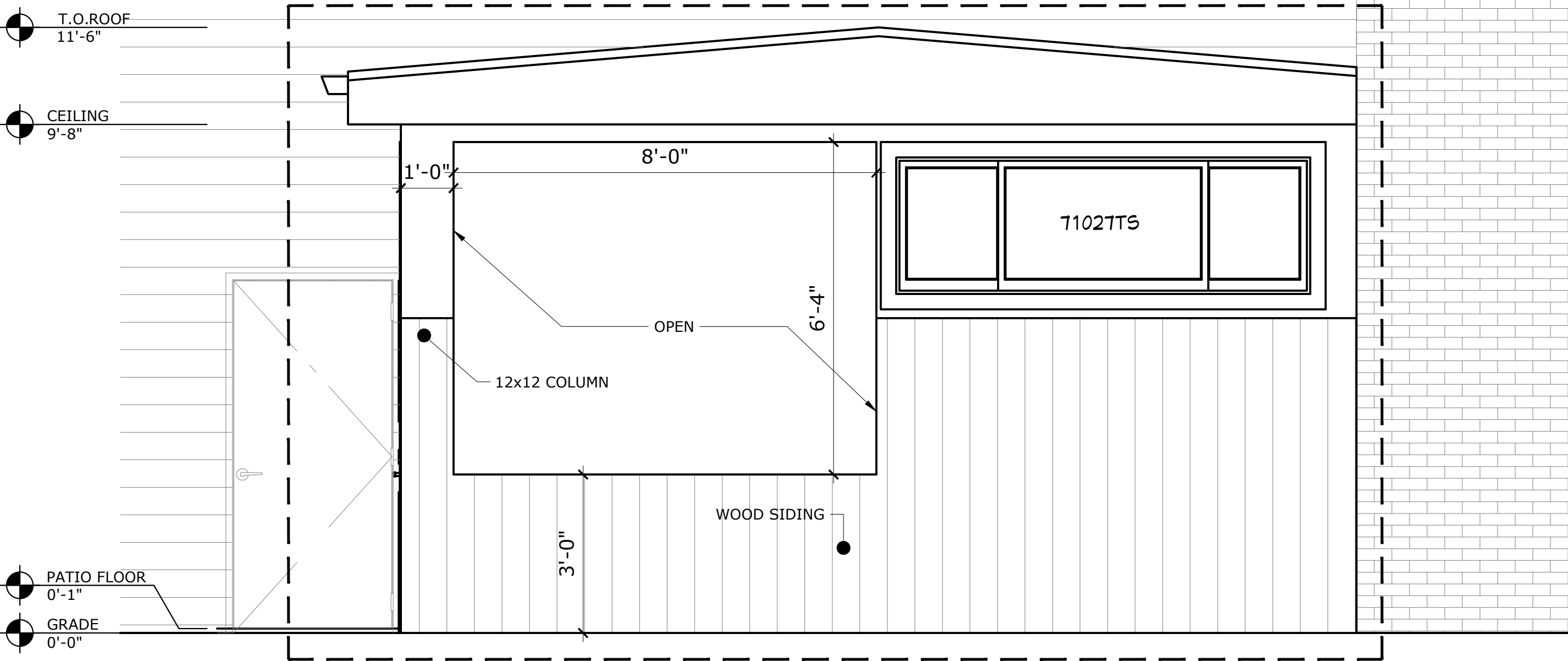
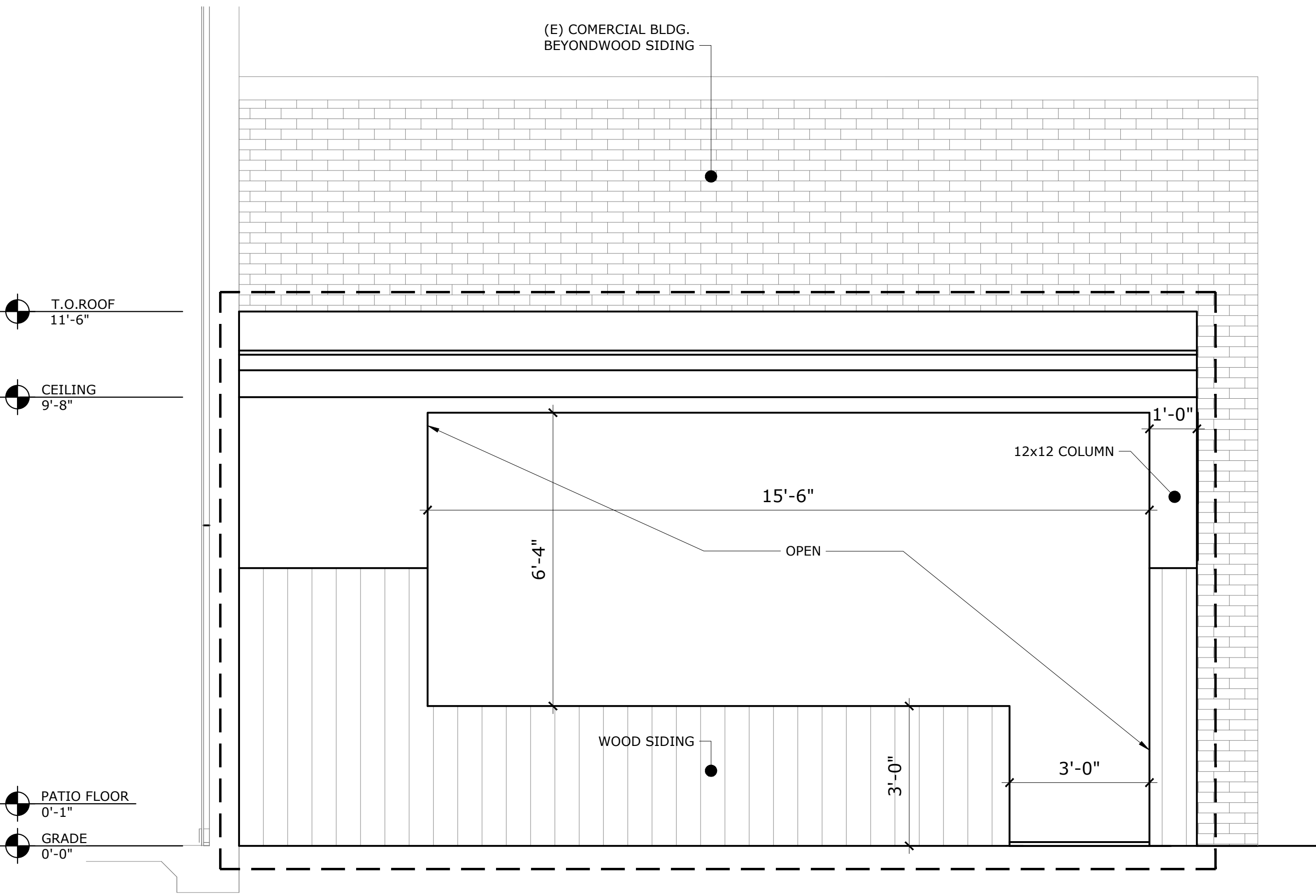

2

SOUTH WEST EXTERIOR ELEVATION @ PATIO

SCALE: N.T.S.

| REV. | DATE | BY | CHK'D | DESCRIPTION |
|------|----------|----|-------|---------------------|
| 1 | 12.15.15 | RR | RR | PER E.O.R. COMMENTS |
| | | | | |
| | | | | |
| | | | | |
| | | | | |

THIS DRAWING AND DESIGNS THEREON SHALL NOT BE DUPLICATED, USED OR DISCLOSED TO OTHERS FOR PROCUREMENT OR OTHER PURPOSE EXCEPT AS OTHERWISE AUTHORIZED BY CONTRACT WITHOUT WRITTEN PERMISSION OF REYES CONSTRUCTION. ALL OTHER REPRODUCTIONS SHALL BEAR THIS NOTICE.

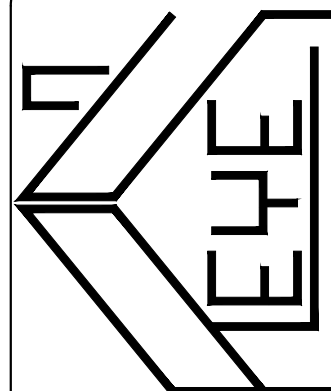

EYE

CONSTRUCTION

RAYMUNDO F. REYES
25713 WESTVIEW WAY
HAYWARD, CA. 94542
(510) 888-9645
CA. LIC. 515219 B

LA PENCA AZUL
TACO BAR
Santa Clara Ave.
Alameda, CA. 94501

DRAWN BY: / DATE:
R. REYES 11.05.19

CHECKED BY: / DATE:
R. F. REYES 11.05.19

SCALE:
AS NOTED

PROJECT NO.:

SHEET NAME:
EXTERIOR
ELEVATIONS
AT PATIO

SHEET NO.:
A2.0

OF SHEET

D:\ACAD\00-Projects\Reyes Construction\191105 La Penca Azul Taco Bar\200109 La Penca Azul Taco Bar.dwg

1

NEW FLOOR PLAN

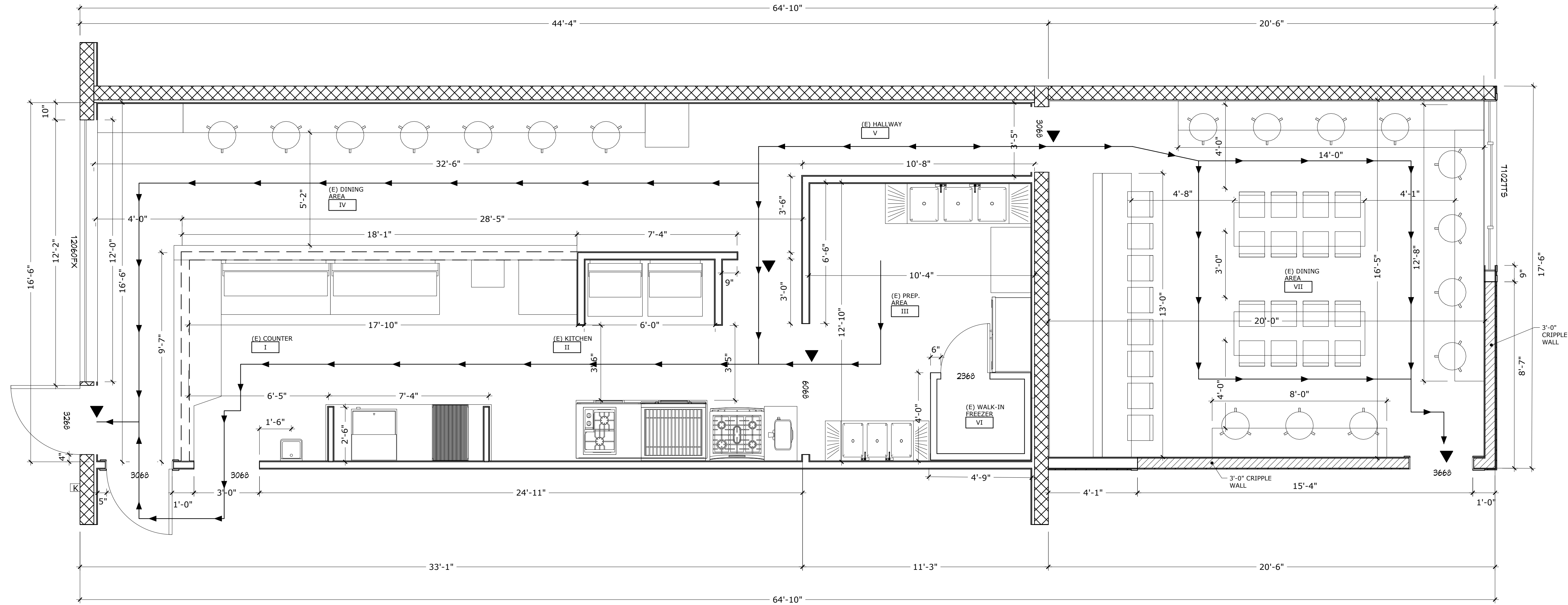

| ROOM SCHEDULE | | | | | |
|---|--------------------|---------------------|----------------------------|--|--------------------------------------|
| ROOM # | ROOM NAME | FLOOR FINISH | FLOOR COVE TYPE | WALLS | CEILING |
| I | COUNTER | 6" QUARRY TILE | 6" QUARRY TILE COVE BASE | FULL HEIGHT FRP | GYP BOARD SMOOTH FINISH w/ SEMIGLOSS |
| II | KITCHEN | 6" QUARRY TILE | 6" QUARRY TILE COVE BASE | FULL HEIGHT FRP | GYP BOARD SMOOTH FINISH w/ SEMIGLOSS |
| III | PREPARATION AREA | 6" QUARRY TILE | 6" QUARRY TILE COVE BASE | FULL HEIGHT FRP | GYP BOARD SMOOTH FINISH w/ SEMIGLOSS |
| IV | DINING AREA | CERAMIC TILE | 6" RUBBER COVE BASE | GYP. BOARD SMOOTH FINISH W/ SEMIGLOSS ENAMEL PAINT | GYP BOARD SMOOTH FINISH w/ SEMIGLOSS |
| V | HALLWAY | CERAMIC TILE | 6" RUBER COVE BASE | GYP. BOARD SMOOTH FINISH W/ SEMIGLOSS ENAMEL PAINT | GYP BOARD SMOOTH FINISH w/ SEMIGLOSS |
| VI | COOLER | SEALED CERAMIC TILE | CUSTOM PRE-FAB | CUSTOM PRE-FAB | CUSTOM PRE-FAB |
| VII | OPEN PATIO | CERAMIC TILE | 6" RUBBER COVE BASE | GYP. BOARD SMOOTH FINISH W/ SEMIGLOSS ENAMEL PAINT | GYP BOARD SMOOTH FINISH w/ SEMIGLOSS |
| VIII | (E) RESTROOM | CERAMIC TILE | CERAMIC TILE SANITARY BASE | 4' HIGH WAINSCOT CERAMIC TILE | GYP BOARD SMOOTH FINISH w/ SEMIGLOSS |
| IX | (E) JANITOR AREA | CERAMIC TILE | CERAMIC TILE SANITARY BASE | GYP. BOARD SMOOTH FINISH W/ SEMIGLOSS ENAMEL PAINT | GYP BOARD SMOOTH FINISH w/ SEMIGLOSS |
| NOTE: COLOR OF SEMI- OR HIGH-GLOSS ENAMEL MUST BE MIN. 70% LRV. SUBMIT COLOR SAMPLES FOR APPROVAL | | | | | |

| REV. | DATE | BY | CHK'D | DESCRIPTION |
|---|----------|----|-------|---------------------|
| 1 | 12.15.15 | RR | RR | PER E.O.R. COMMENTS |
| | | | | |
| | | | | |
| | | | | |
| | | | | |
| THIS DRAWING AND DESIGNS THEREON SHALL NOT BE DUPLICATED, USED OR DISCLOSED TO OTHERS FOR PROCUREMENT OR OTHER PURPOSE EXCEPT AS OTHERWISE AUTHORIZED BY CONTRACT WITHOUT WRITTEN PERMISSION OF REYES CONSTRUCTION. ALL OTHER REPRODUCTIONS SHALL BEAR THIS NOTICE. | | | | |

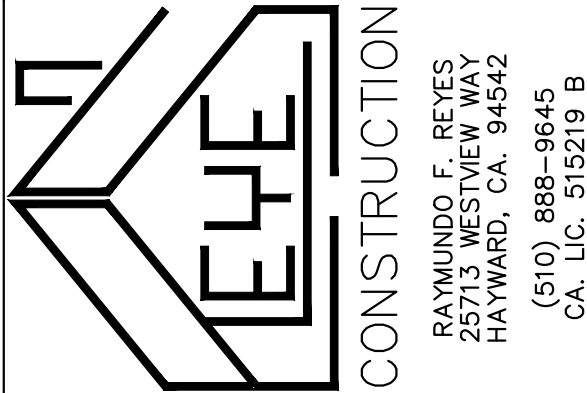

LA PENCA AZUL
TACO BAR
Santa Clara Ave.
Alameda, CA. 94501

| |
|---|
| DRAWN BY: / DATE: R. REYES 11.05.19 |
| CHECKED BY: / DATE: R. F. REYES 11.05.19 |
| SCALE: AS NOTED |
| PROJECT NO.: |
| SHEET NAME: NEW FLOOR PLAN |
| SHEET NO.: A2.1 |
| OF SHEET |

SCALE: N.T.S.

D:\ACAD\00-Projects\Reyes Construction\191105 La Penca Azul Taco Bar\200109 La Penca Azul Taco Bar.dwg

SHEET NOTES

- ALL SINKS WITH ATTACHMENTS OR POSSIBILITY OF ATTACHMENTS (HOSES, FOUNTAIN DRINKS, ETC.) TO BE PROTECTED AGAINST BACKFLOW/BACK-SIPHONAGE.
- COVERED BASE ALL AROUND BOTTOMUP TO TOE-KICK AND WALLS 4" WITH MIN. $\frac{3}{8}$ " RADIUS @ WALL FRLOOR AND TOE-KICK FLOOR.
- UNDERSIDE, AND BACKSIDE OF BAR COUNTER TO BE PROVIDED WITH SMOOTH, DURABLE, EASY CLEANABLE, AND NONABSORBENT SURFACE.
- WET AREAS TO HAVE MORE SUBSTANTIAL WATER-RESISTANT FINISHES.
- BAR HEIGHT TO ACCOMMODATE ALL EQUIPMENT WITH 6" HIGH LEGS.
- 50 FOOT-CANDLE LIGHTING TO BE PROVIDED DURING HOUR OF OPERATION IN KITCHEN, AND OTHER FOOD PREP. AREAS AND AREAS WHERE KNIVES, GRINDERS, SLICERS, SAWS, OR SIMILAR TYPE EQUIPMENT IS IN USE.
- 20 FOOT-CANDLE TO BE USED IN CUSTOMER SELF SERVE AREAS.
- 10 FOOT-CANDLE LIGHTING TO BE PROVIDED IN WALK IN COOLERS AND DRY STORAGE AREAS.
- 10 FOOT-CANDLE LIGHTING IN ALL AREAS OF FACILITY DURING CLEANING ACTIVITIES.
- PORTABLE FIRE EXTINGUISHERS TO BE TO BE MOUNTED IN A VISIBLE TRAVEL DISTANCE BETWEEN FIRE EXTINGUISHERS NOT TO EXCEED 7 FEET IN DISTANCE.
- ILLUMINATED EXIT SIGNS TO DEFINE CLEARLY EXIT AREAS. SIGNS TO HAVE BATTERY BACKUP IN CASE OF POWER FAILURE.
- ADDRESS TO BE PLAINLY VISIBLE AND LEGIBLE FROM STREET.
- THIS BUILDING IS COVERED BY MONITORED FIRE ALARM SYSTEM.

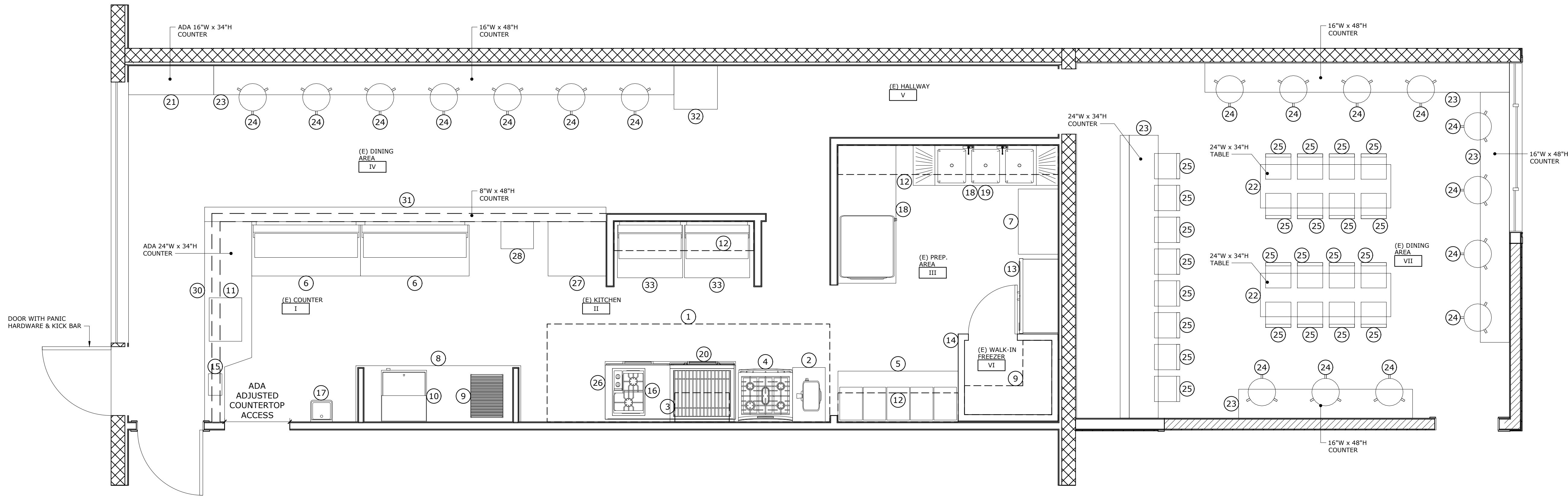

EQUIPMENT LIST

| ITEM # | QTY. | DESCRIPTION | MANUFACTURER | MODEL# | REMARKS |
|--------|------|--|--------------|--------|---------------------------------------|
| 1 | 1 | (E) KITCHEN HOOD | | | 13' x 54" W/ ANSUL UNIT |
| 2 | 1 | (E) DEEP FRYER | | | 18" x 24" |
| 3 | 1 | (E) SALAMANDER | | | 30", LOCATED ABOVE GRILL |
| 4 | 1 | (E) RANGE | | | 36" |
| 5 | 1 | (E) HOT TABLE | | | W/ 8" CUTTING BOARD |
| 6 | 2 | (N) COLD TABLE | | | ON CASTERS, W/ SNEEZE GUARD @ COUNTER |
| 7 | 1 | (E) PREP. TABLE | | | |
| 8 | 1 | (E) LARGE WORK TABLE | | | |
| 9 | LOT | (E) METRO SHELVING | | | |
| 10 | 1 | (E) ICE MACHINE | | | UNDER TABLE |
| 11 | 1 | (E) DRINKING FOUNTAIN | | | |
| 12 | LOT | (E) SHELVING | | | |
| 13 | 1 | (E) REFRIGERATOR | | | 4'-4" x 36" |
| 14 | 1 | (E) WALK IN COOLER | | | W/ REFRIGERATION EQUIPMENT |
| 15 | 1 | (E) CASHIER | | | |
| 16 | 1 | (E) STOCK POT | | | SITING ON KITCHEN CABINET |
| 17 | 1 | (E) HAND SINK | | | 12" x 12" |
| 18 | 1 | (E) 3 COMP. SINK | | | 80" x 22" |
| 19 | 1 | (E) GREASE TRAP | | | BELLOW 3 COMP. SINK |
| 20 | 1 | (E) GRILL | | | SITING ON KITCHEN CABINET |
| 21 | 1 | ADA DINING COUNTER | | | REMODELED, CUSTOM |
| 22 | 2 | (E) DINING TABLE | | | |
| 23 | LOT | COUNTER | | | REMODELED, CUSTOM |
| 24 | LOT | (E) STOOL | | | |
| 25 | LOT | (E) CHAIR | | | |
| 26 | 1 | (E) KITCHEN CABINET | | | 6' x 2'-8", STAINLESS STEEL |
| 27 | 1 | (N) MANUAL TORTILLA MAKER | | | ON 2'-6' x 2'-6' TABLE |
| 28 | 1 | (N) SMALL PREP TABLE | STRAVOR | | (NSF) |
| 29 | 1 | (E) DISH WASHER | | | |
| 30 | 1 | (E) ADA COUNTER | | | REFURBISHED |
| 31 | 1 | (E) COUNTER | | | |
| 32 | 1 | (E) TRASH BIN | | | |
| 33 | 2 | (E) REFRIGERATOR | | | |
| 34 | | (E) CHEMICAL CABINET MOP SINK BROOM RACK EMPLOYEE LOCKERS | | | LOCATED IN EXISTING RESTAURANT |
| 35 | | | | | |

| REV. | DATE | BY | CHK'D | DESCRIPTION |
|------|----------|----|-------|---------------------|
| 1 | 12.15.15 | RR | RR | PER E.O.R. COMMENTS |
| | | | | |
| | | | | |
| | | | | |
| | | | | |

THIS DRAWING AND DESIGNS THEREON SHALL NOT BE DUPLICATED, USED OR DISCLOSED TO OTHERS FOR PROCUREMENT OR OTHER PURPOSE EXCEPT AS OTHERWISE AUTHORIZED BY CONTRACT WITHOUT WRITTEN PERMISSION OF REYES CONSTRUCTION. ALL OTHER REPRODUCTIONS SHALL BEAR THIS NOTICE.

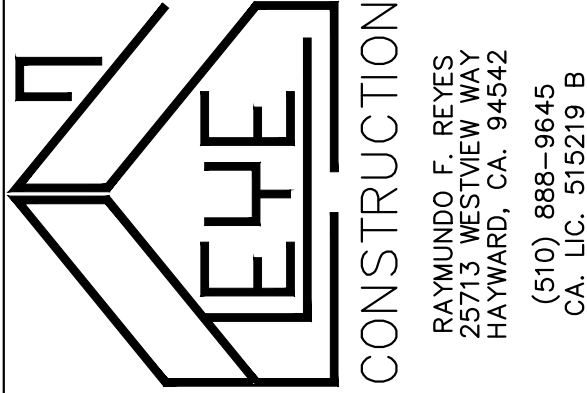

LA PENCA AZUL
TACO BAR
Santa Clara Ave.
Alameda, CA. 94501

DRAWN BY: / DATE:
R. REYES 11.05.19

CHECKED BY: / DATE:
R. F. REYES 11.05.19

SCALE:
AS NOTED

PROJECT NO.:

SHEET NAME:

NEW
EQUIPMENT PLAN

SHEET NO.:

A2.2

OF

SHEET

SCALE: N.T.S.

D:\ACAD\00-Projects\Reyes Construction\191105 La Penca Azul Taco Bar\200109 La Penca Azul Taco Bar.dwg

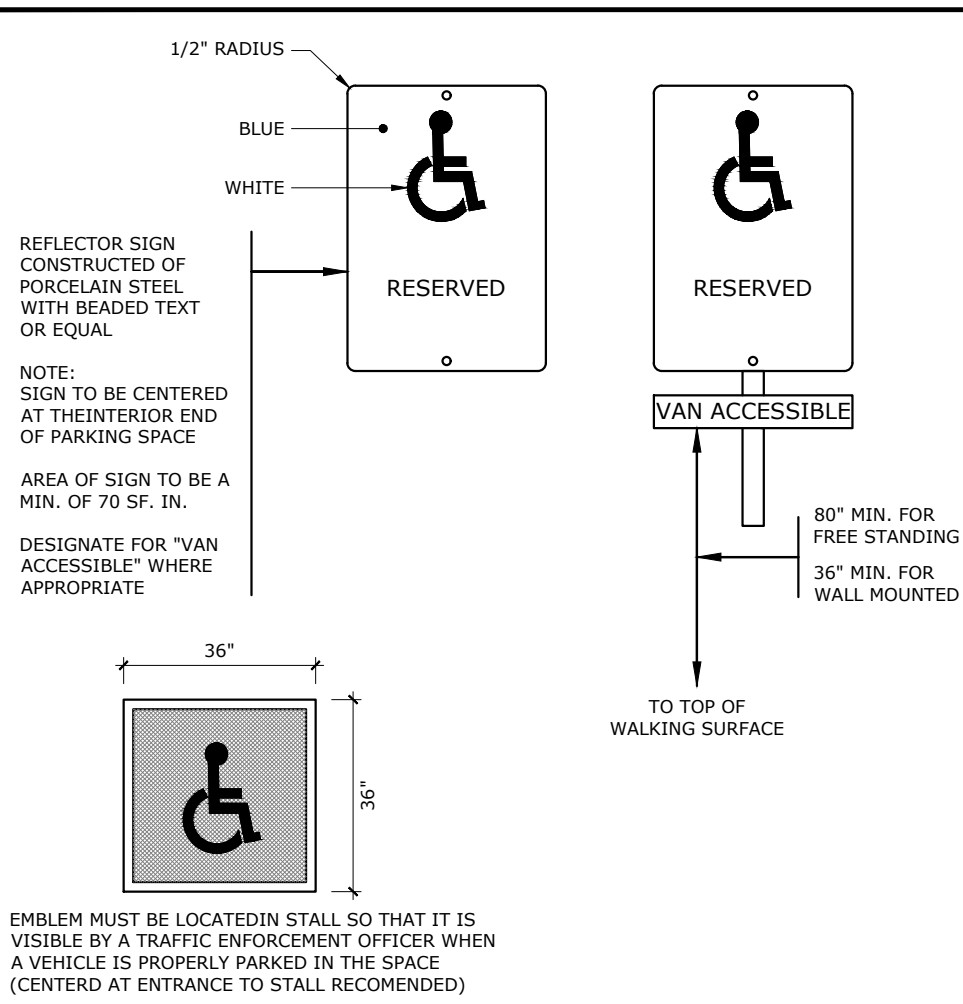

20 TYPICAL PARKING SIGNAGE DETAIL

SCALE: N.T.S.

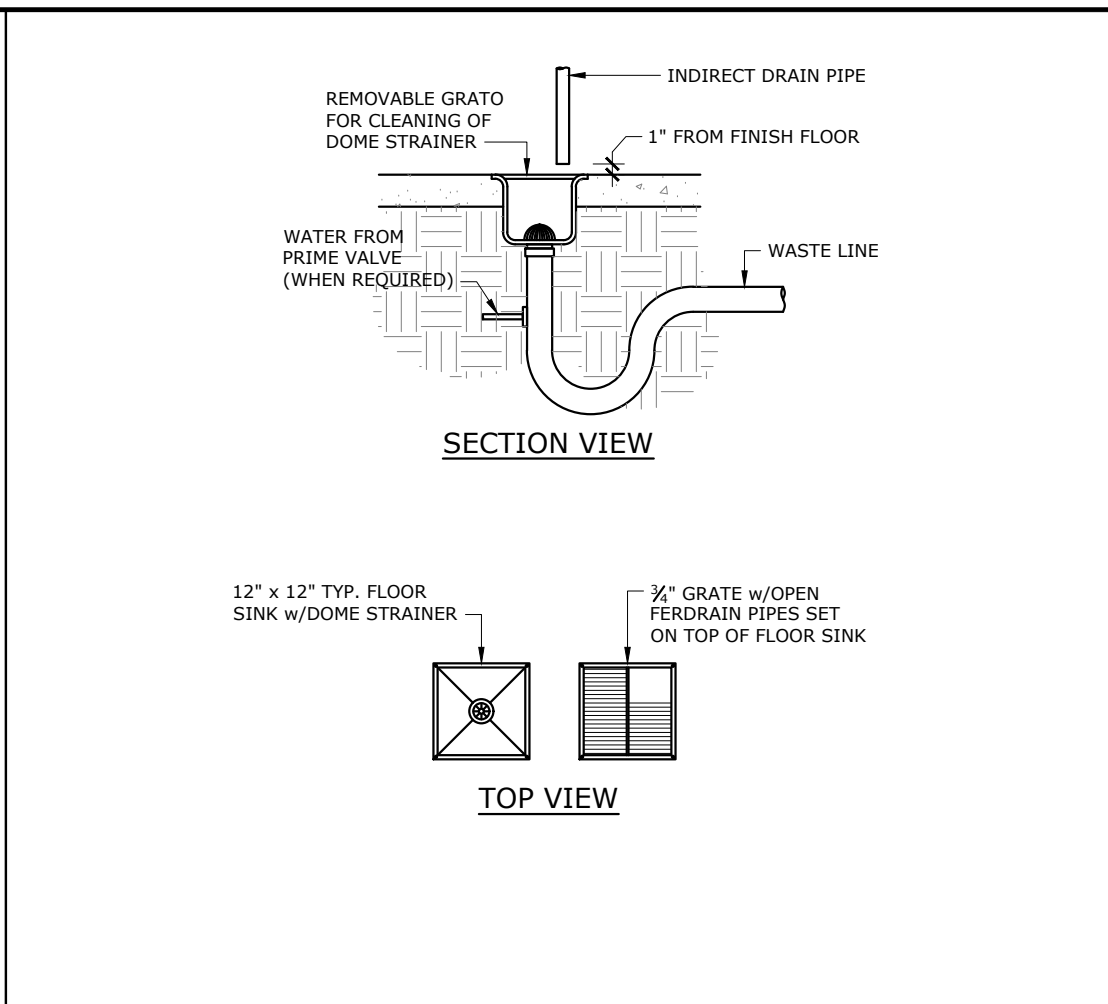

19 TYPICAL FLOOR SINK DETAIL

SCALE: N.T.S.

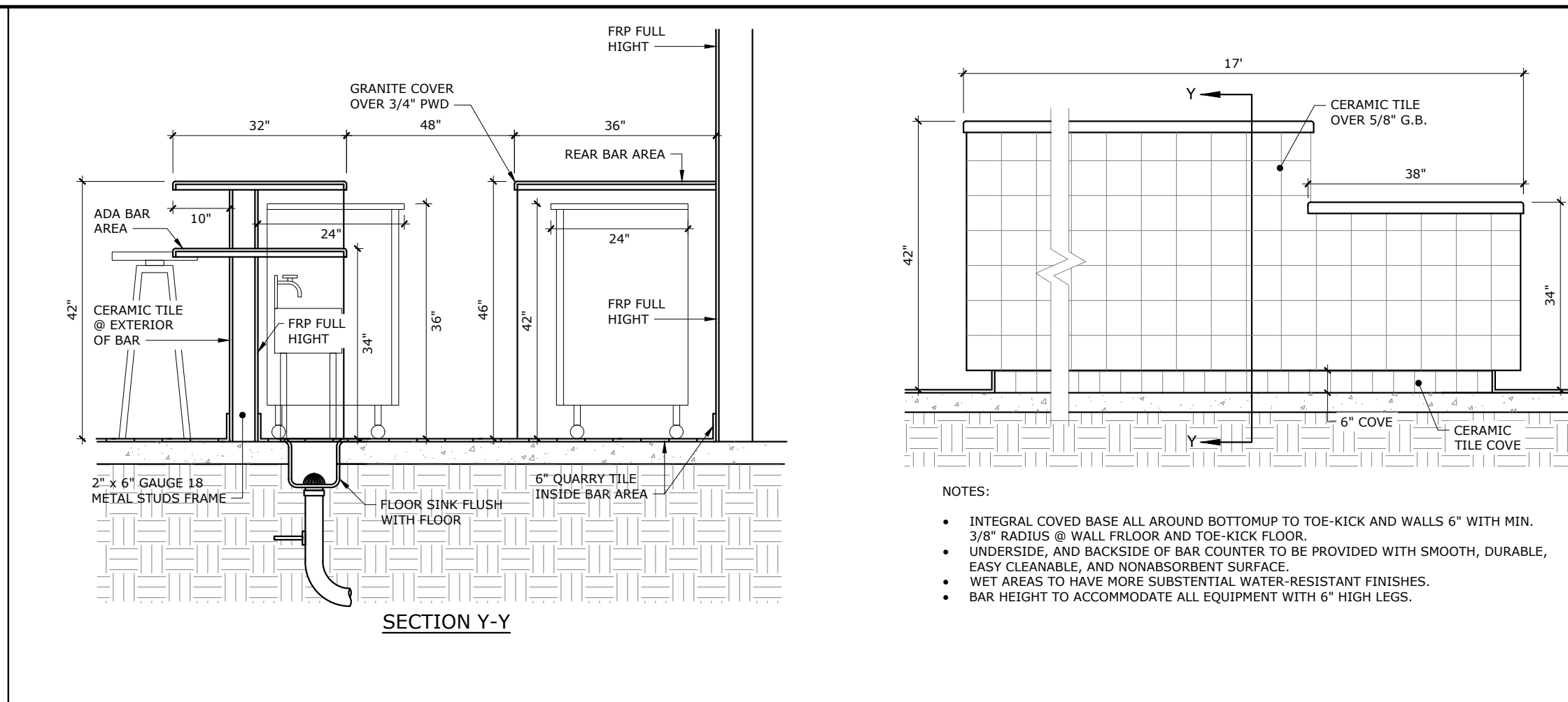

18 TYPICAL COUNTER / BAR SIGNAGE DETAIL

SCALE: N.T.S.

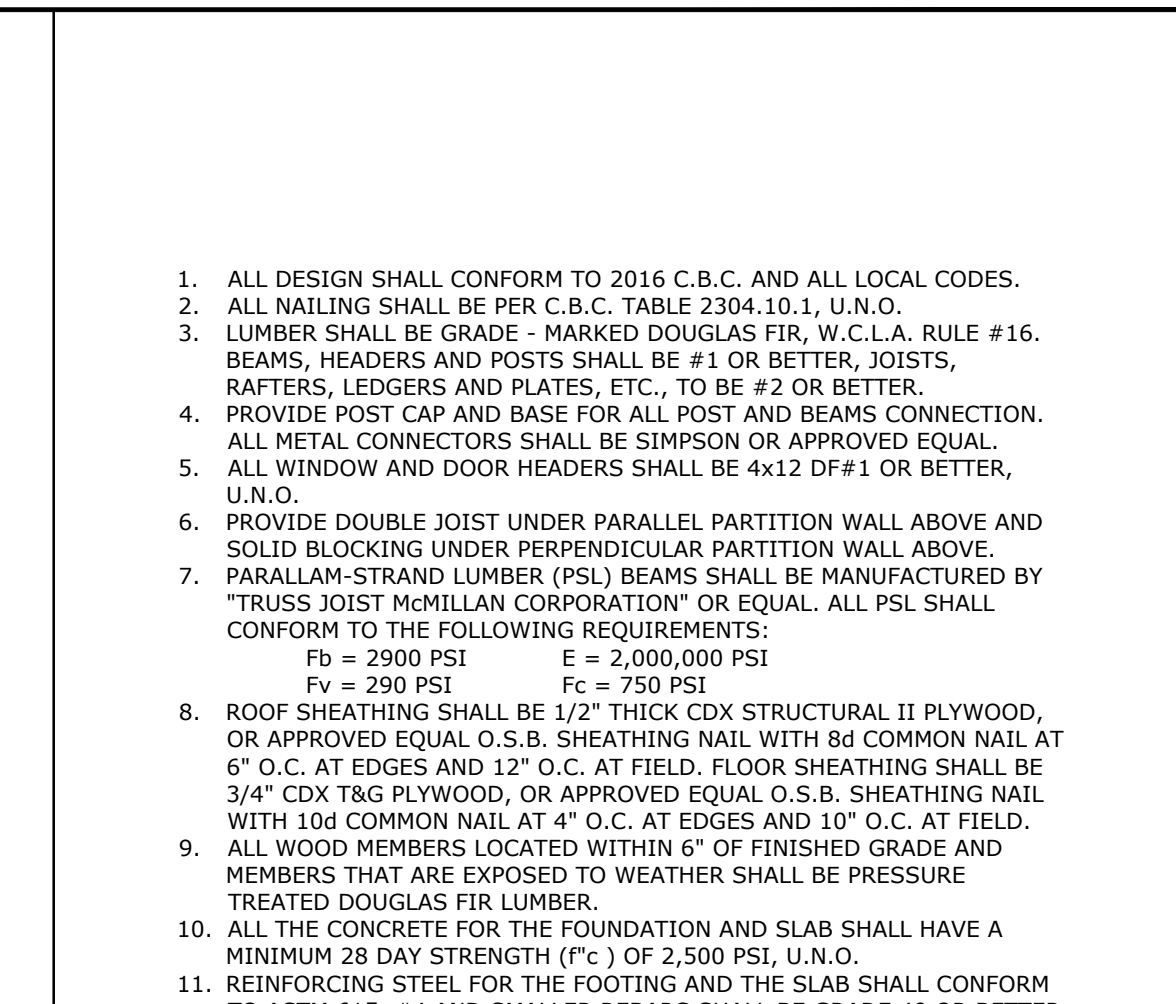

17 TYPICAL RESTROOM SIGNAGE DETAIL

SCALE: N.T.S.

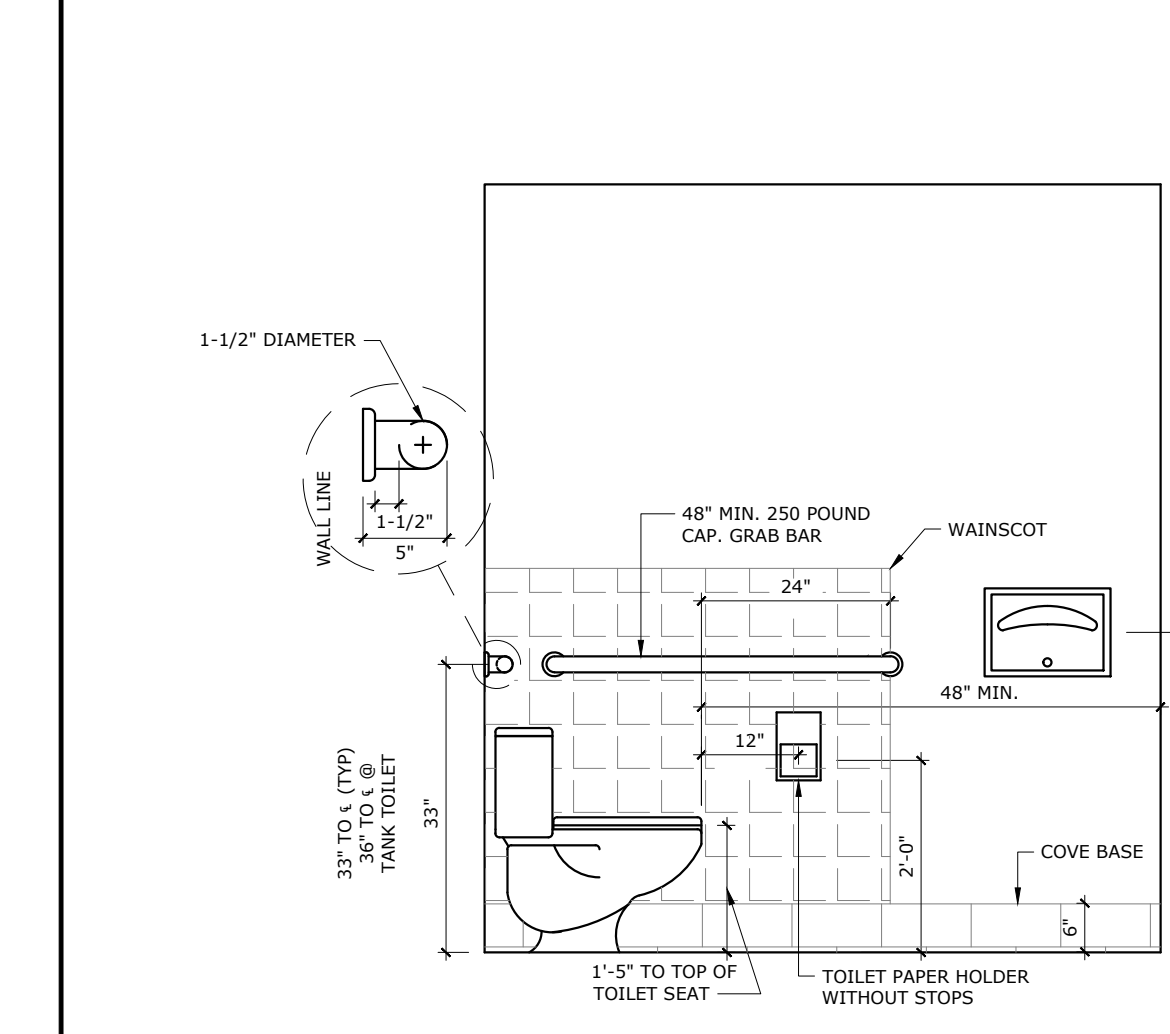

16 TYPICAL RESTROOM SIGNAGE DETAIL

SCALE: N.T.S.

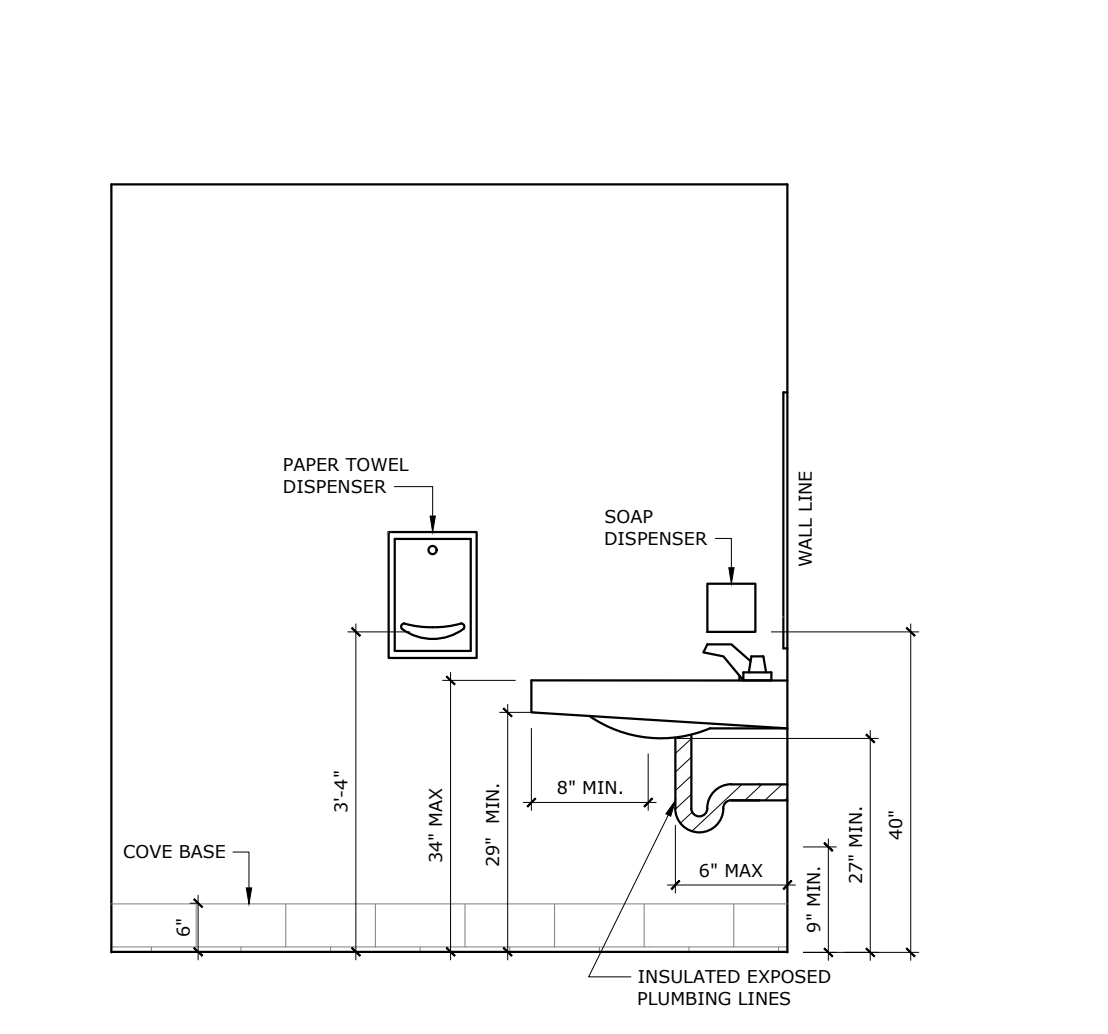

15 TYPICAL RESTROOM SIGNAGE DETAIL

SCALE: N.T.S.

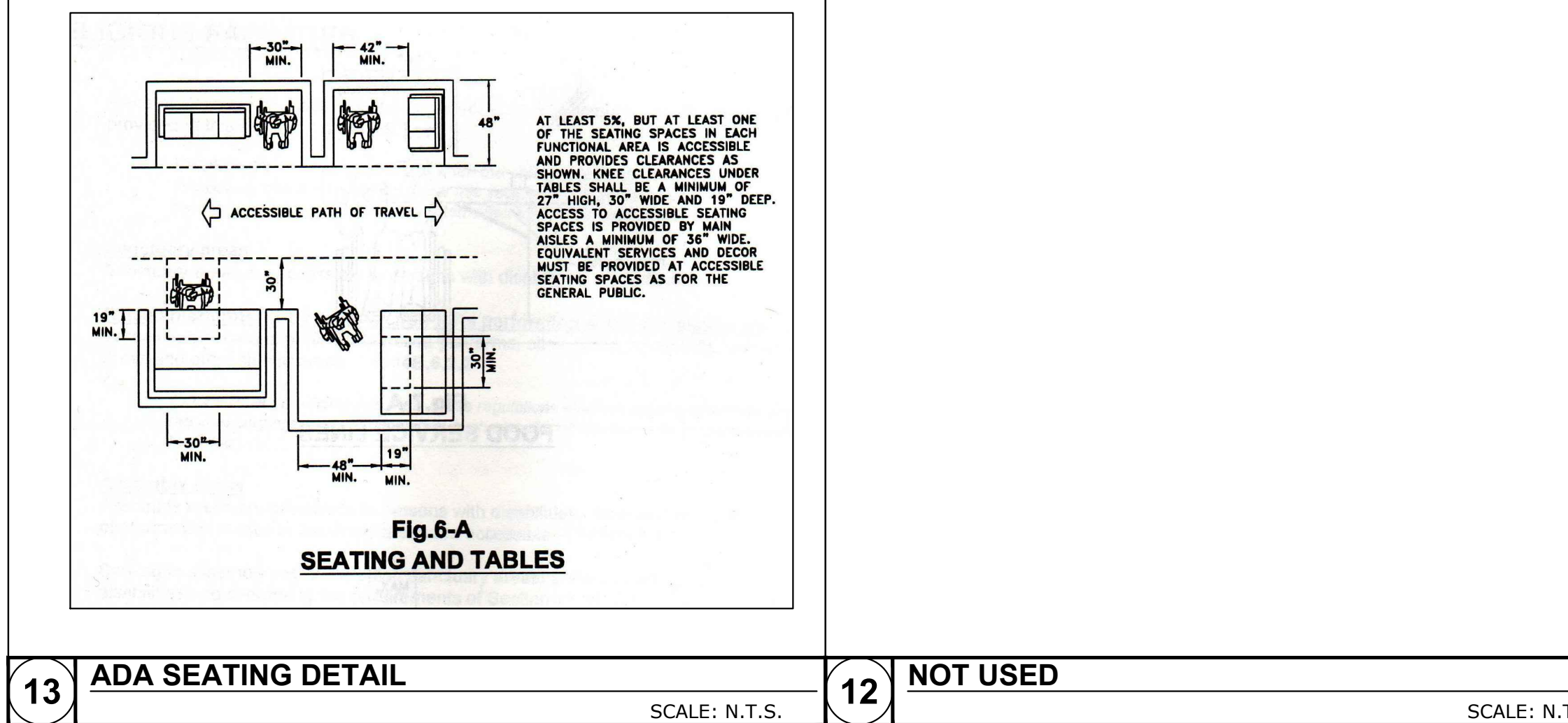

13 ADA SEATING DETAIL

SCALE: N.T.S.

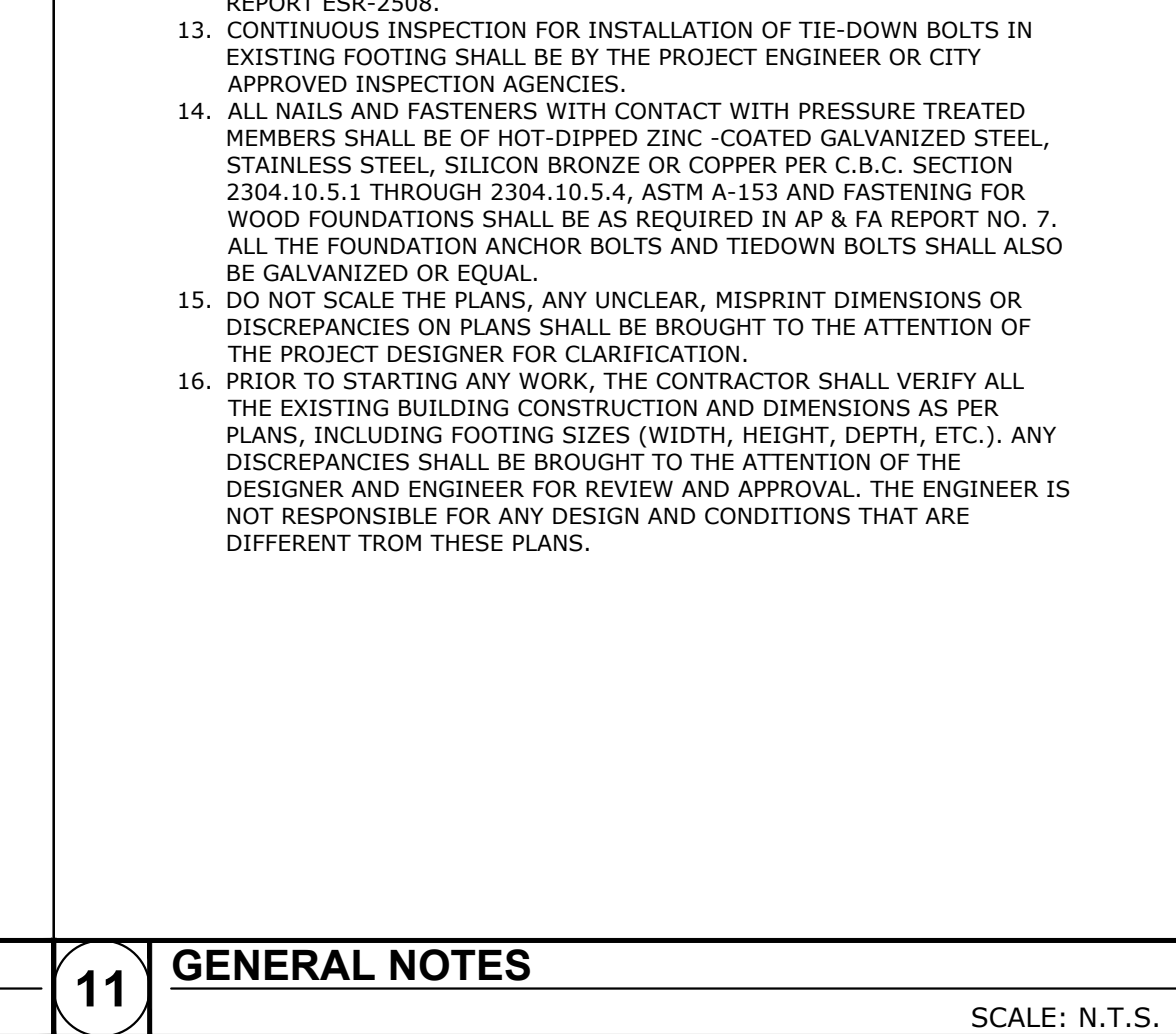

12 NOT USED

SCALE: N.T.S.

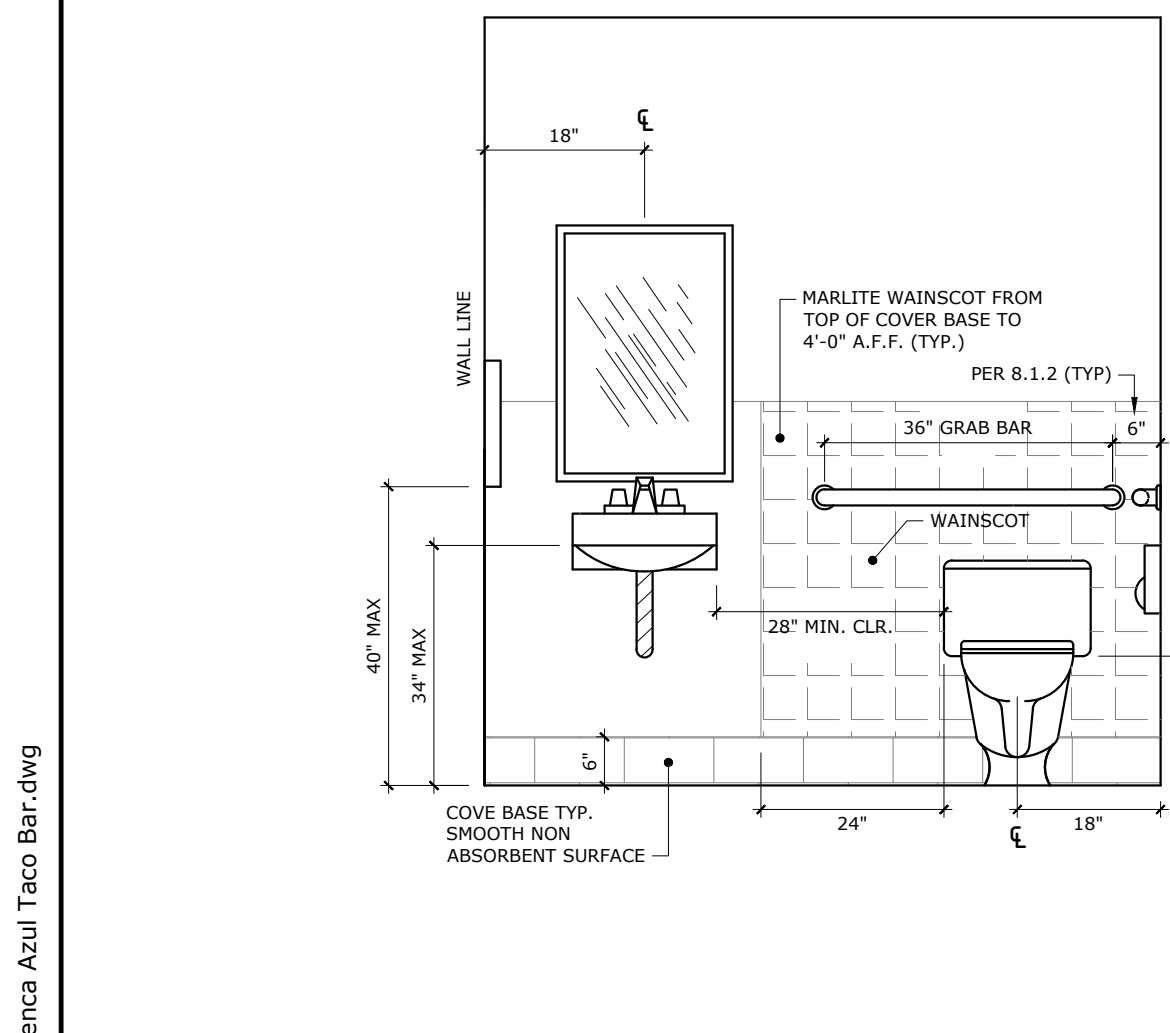

14 TYPICAL RESTROOM SIGNAGE DETAIL

SCALE: N.T.S.

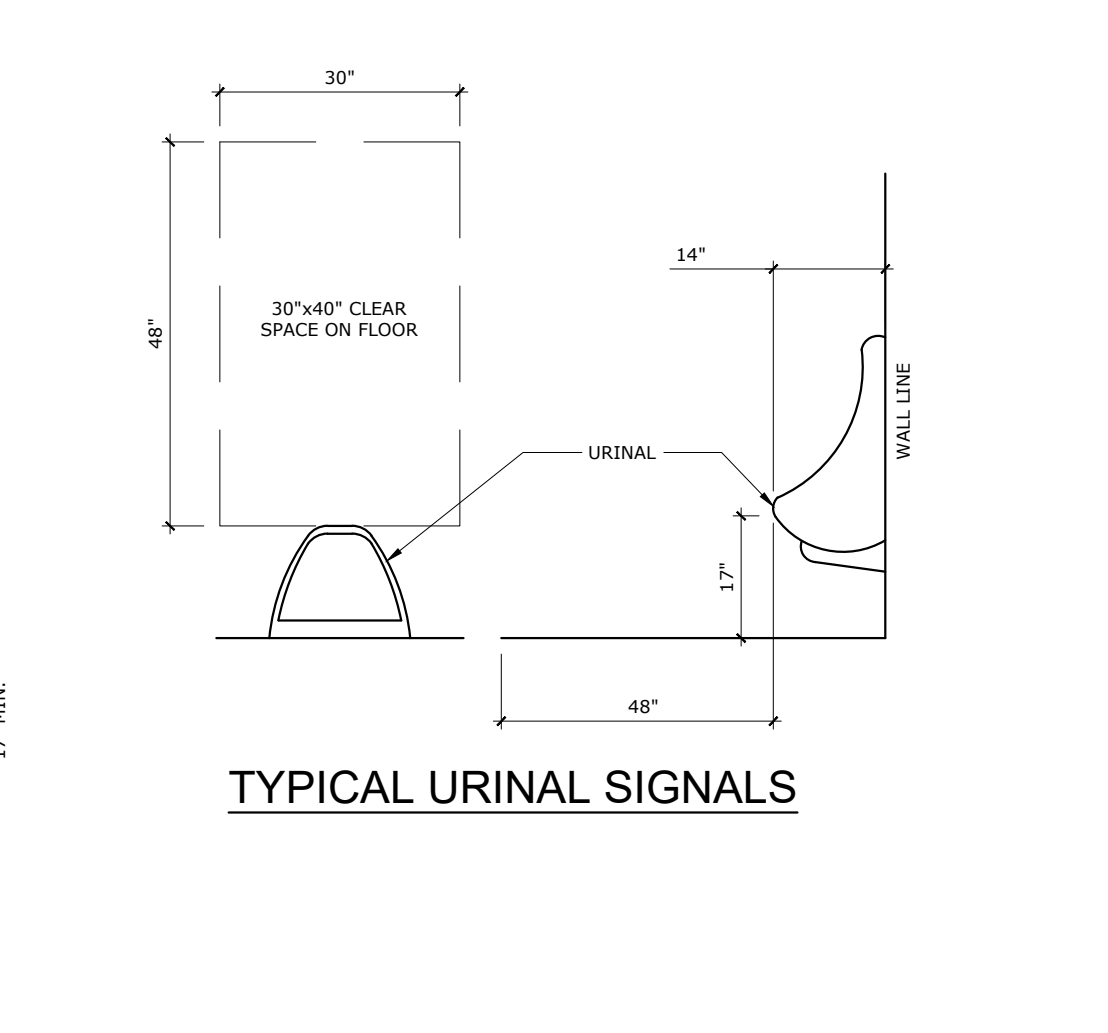

13 TYPICAL RESTROOM SIGNAGE DETAIL

SCALE: N.T.S.

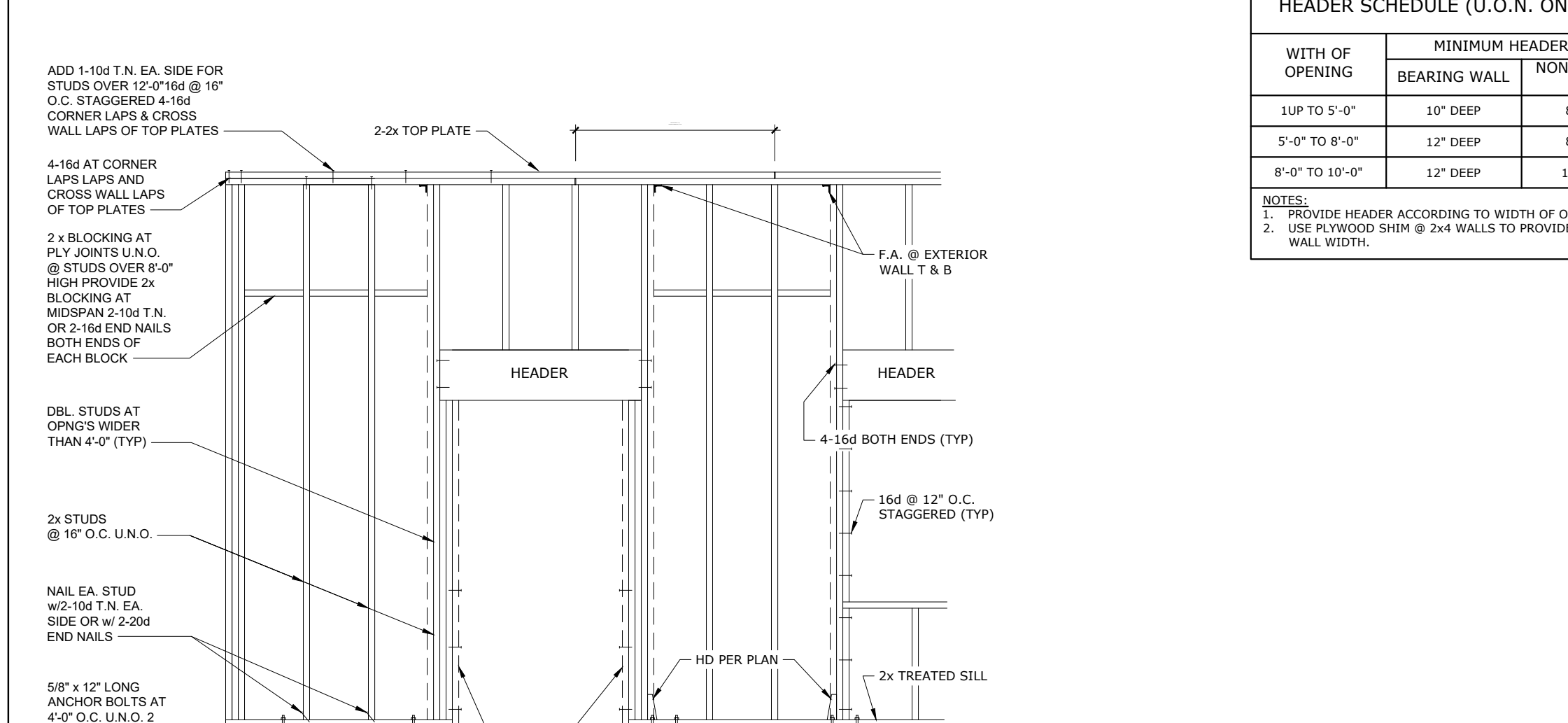

13 TYPICAL RESTROOM SIGNAGE DETAIL

SCALE: N.T.S.

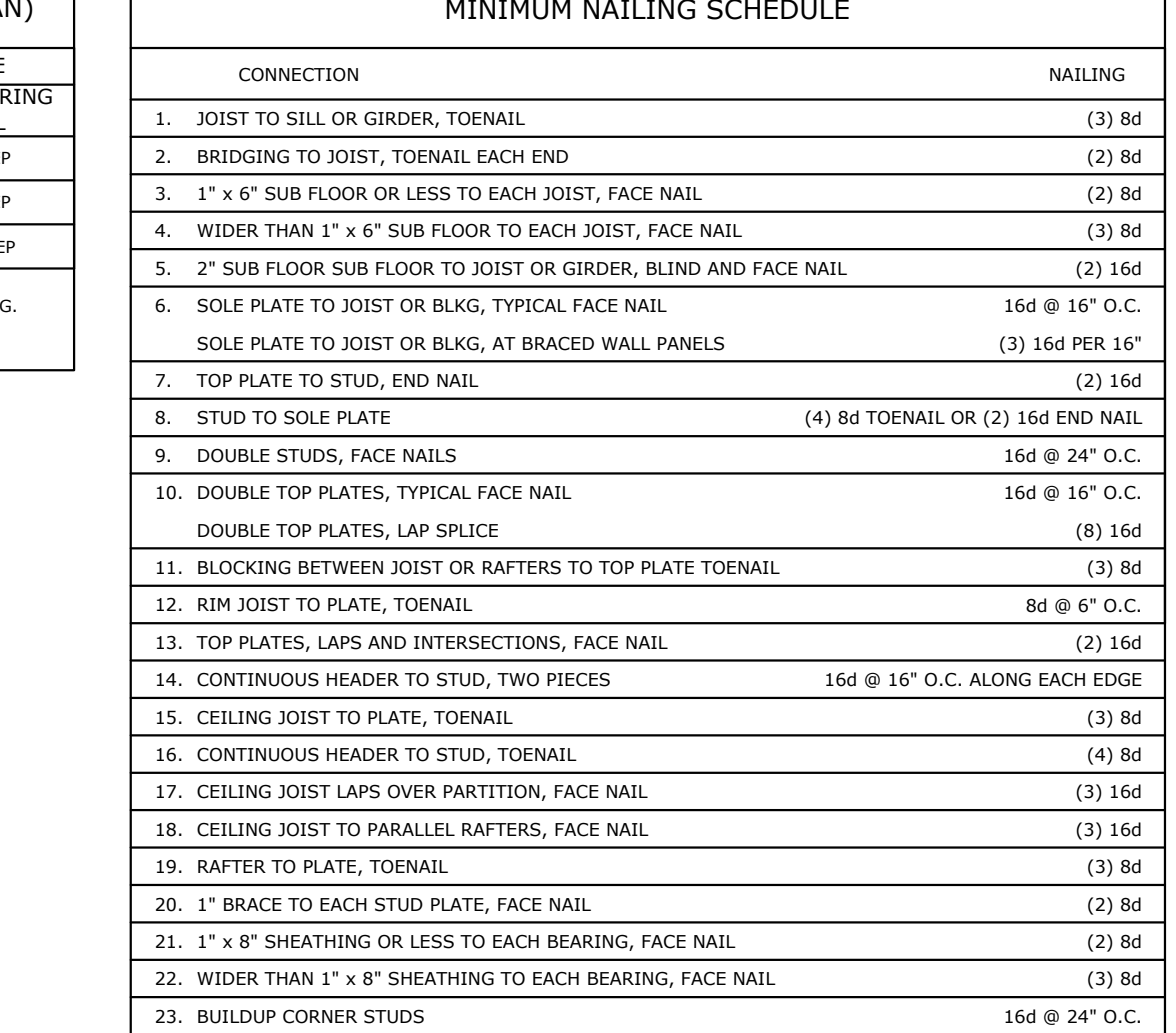

11 GENERAL NOTES

SCALE: N.T.S.

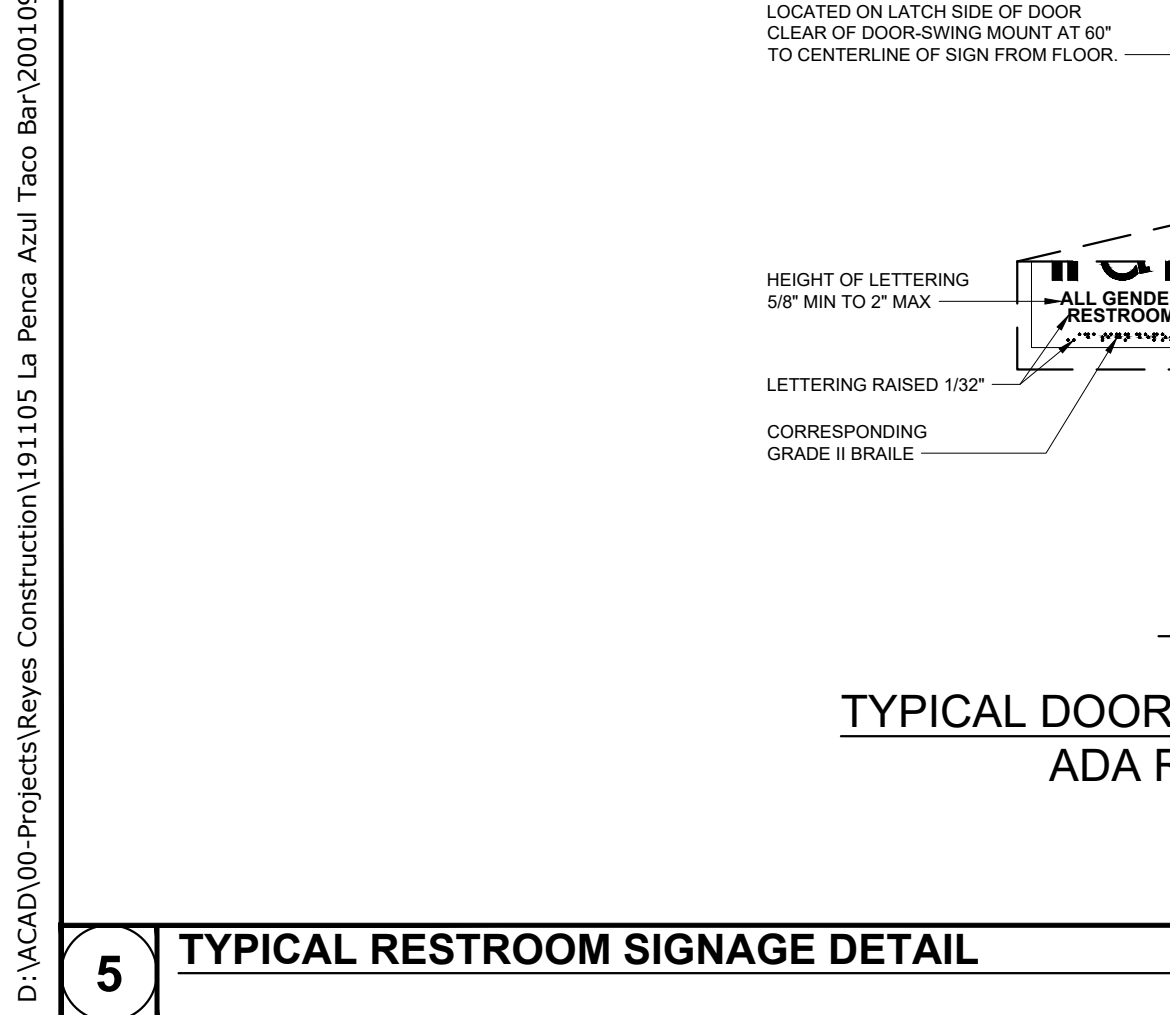

5 TYPICAL RESTROOM SIGNAGE DETAIL

SCALE: N.T.S.

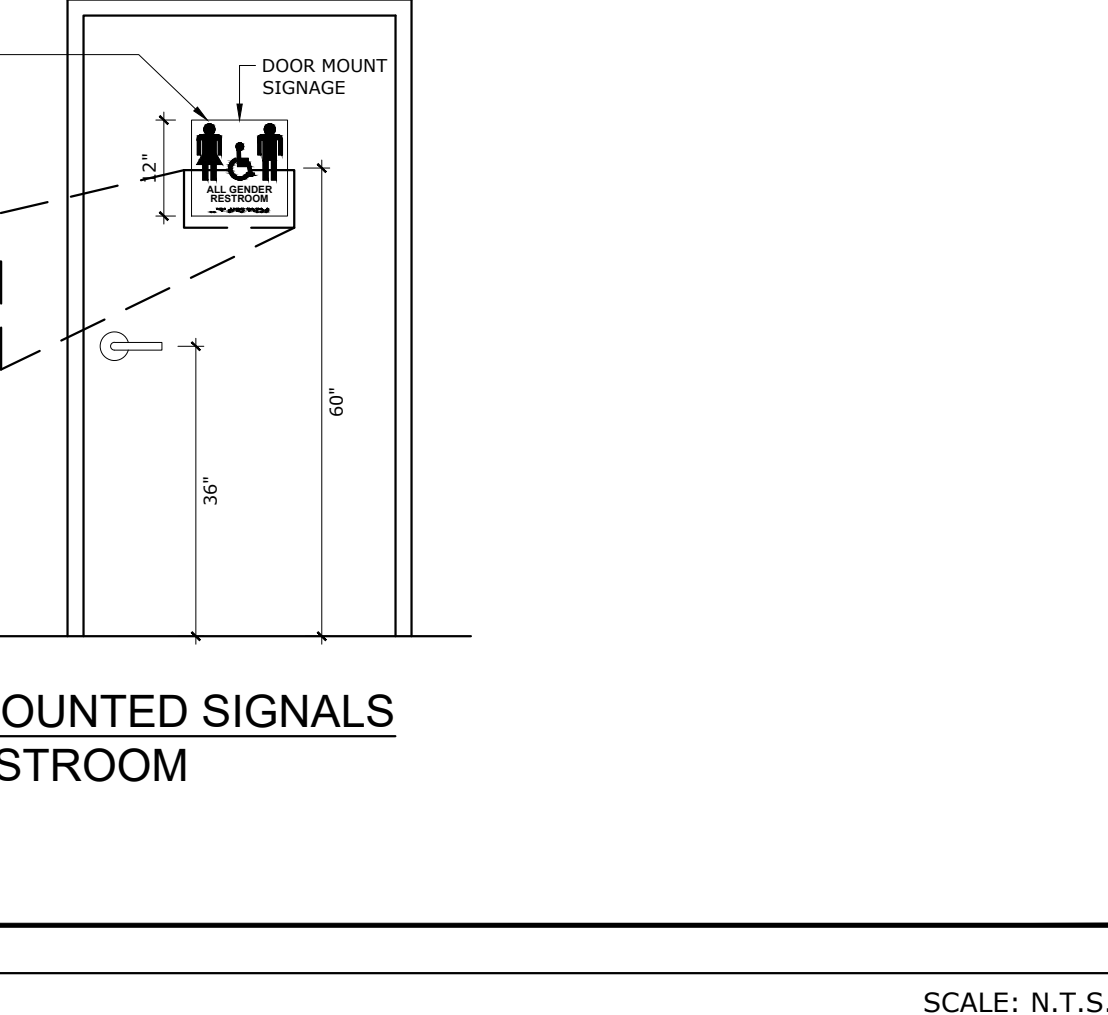

3 TYPICAL FRAMING DETAIL

SCALE: N.T.S.

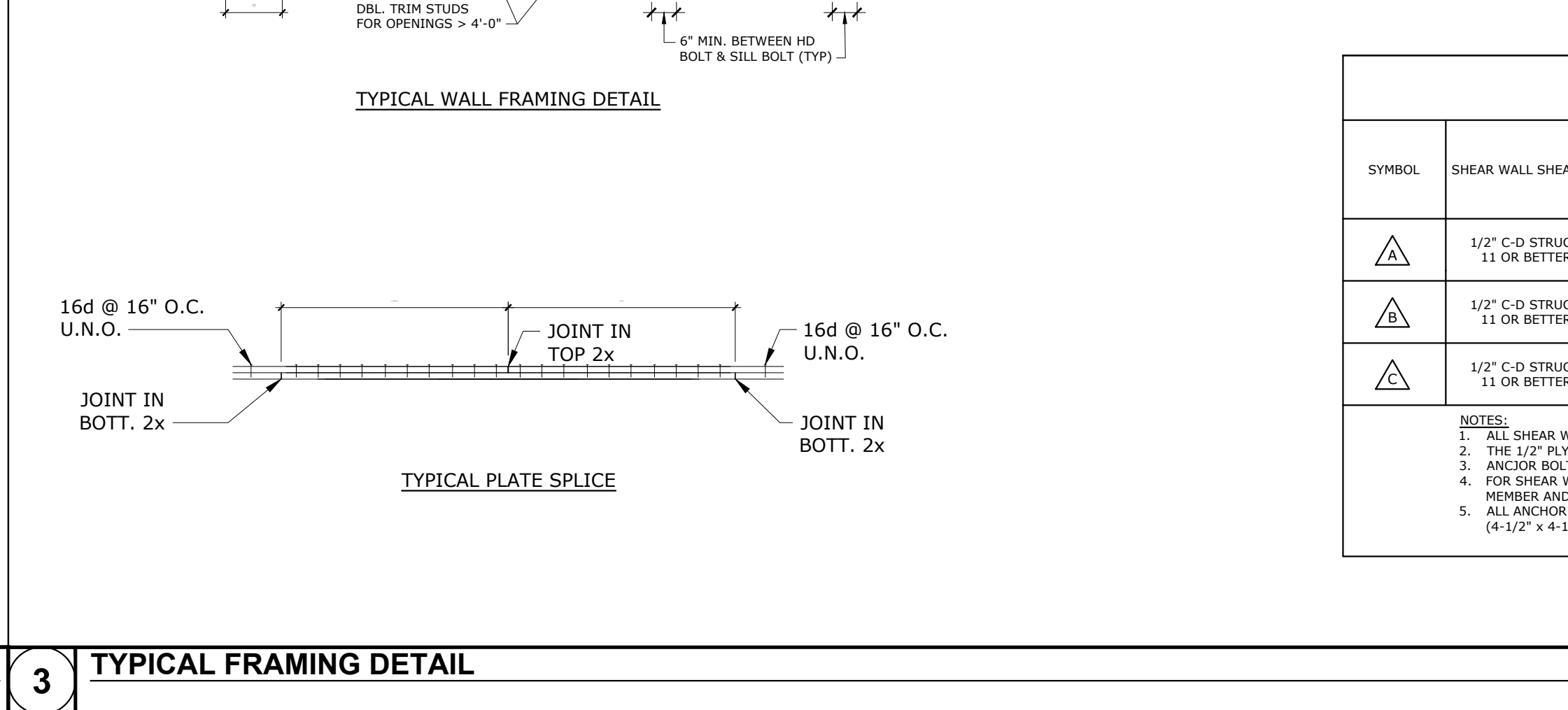

3 TYPICAL FRAMING DETAIL

SCALE: N.T.S.

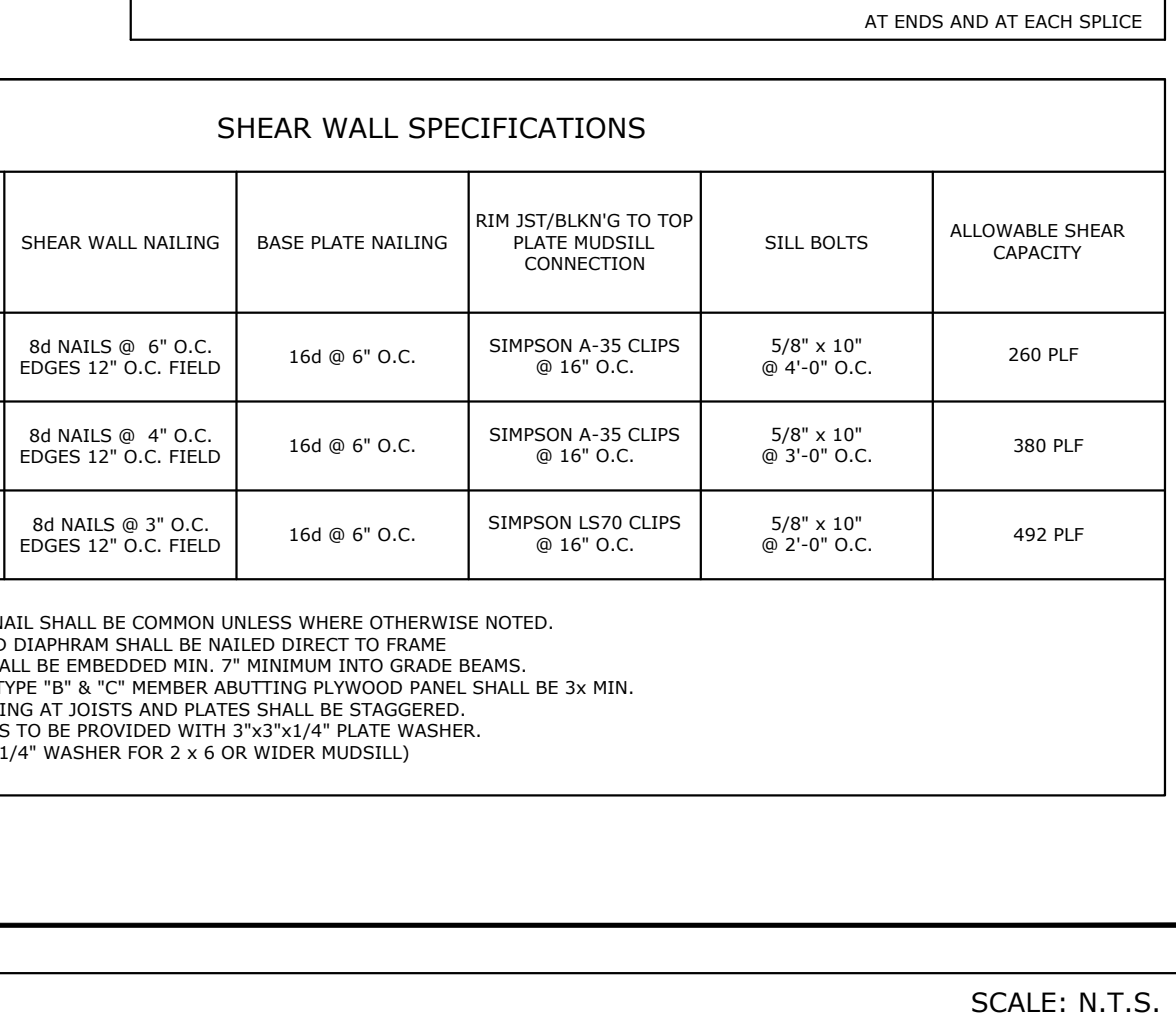

11 GENERAL NOTES

SCALE: N.T.S.

| REV. | DATE | BY | CHK'D | DESCRIPTION |
|------|----------|----|-------|---------------------|
| 1 | 12.15.15 | RR | RR | PER E.O.R. COMMENTS |
| | | | | |
| | | | | |
| | | | | |
| | | | | |

THIS DRAWING AND DESIGNS THEREON SHALL NOT BE DUPLICATED, USED OR DISCLOSED TO OTHERS FOR PROCUREMENT OR OTHER PURPOSE EXCEPT AS OTHERWISE AUTHORIZED BY CONTRACT WITHOUT WRITTEN PERMISSION OF REYES CONSTRUCTION. ALL OTHER REPRODUCTIONS SHALL BEAR THIS NOTICE.

CONSTRUCTION

RAYMUNDO F. REYES
25713 WESTVIEW WAY
HAYWARD, CA. 94542
(510) 888-9645
CA. LIC. 515219 B

LA PENCA AZUL
TACO BAR

Santa Clara Ave.
Alameda, CA. 94501

DRAWN BY: / DATE:
R. REYES 11.05.19

CHECKED BY: / DATE:
R. F. REYES 11.05.19

SCALE:
AS NOTED

PROJECT NO.:

SHEET NAME:
TYPICAL DETAILS

SHEET NO.:
A4.0

OF SHEET

| REV. DATE | BY CHK'D | DESCRIPTION |
|---------------|-------------|------------------------|
| 1 12.15.15 | RR RR | PER E.O.R. COMMENTS |
| / | / | |
| / | / | |
| / | / | |
| / | / | |
| / | / | |

THIS DRAWING AND DESIGNS THEREON SHALL NOT BE
 DUPLICATED, USED OR DISCLOSED TO OTHERS FOR
 PROMOTION OR OTHER PURPOSE (EXCEPT AS
 OTHERWISE AUTHORIZED BY CONTRACT) WITHOUT
 WRITTEN PERMISSION OF REVES CONSTRUCTION. ALL
 OTHER REPRODUCTIONS SHALL BEAR THIS NOTICE.

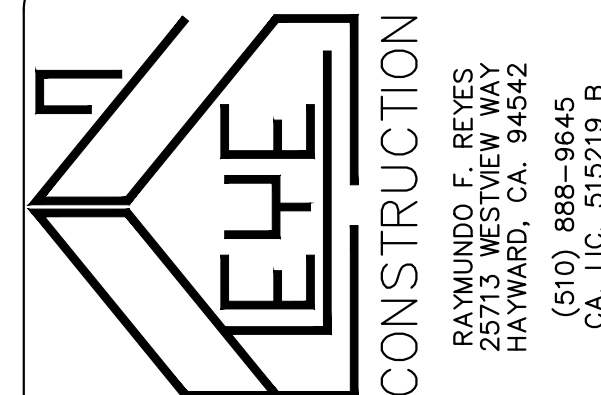

LA PENCA AZUL
TACO BAR

Santa Clara Ave.
Alameda, CA. 94501

| | |
|---------------------|----------|
| DRAWN BY: / DATE: | |
| R. REYES | 11.05.19 |
| CHECKED BY: / DATE: | |
| R. F. REYES | 11.05.19 |
| SCALE: | |
| AS NOTED | |
| PROJECT NO.: | |
| SHEET NAME: | |
| TYPICAL DETAILS | |
| SHEET NO.: | |
| A4.1 | |
| OF | SHEET |

