E&O Staffing
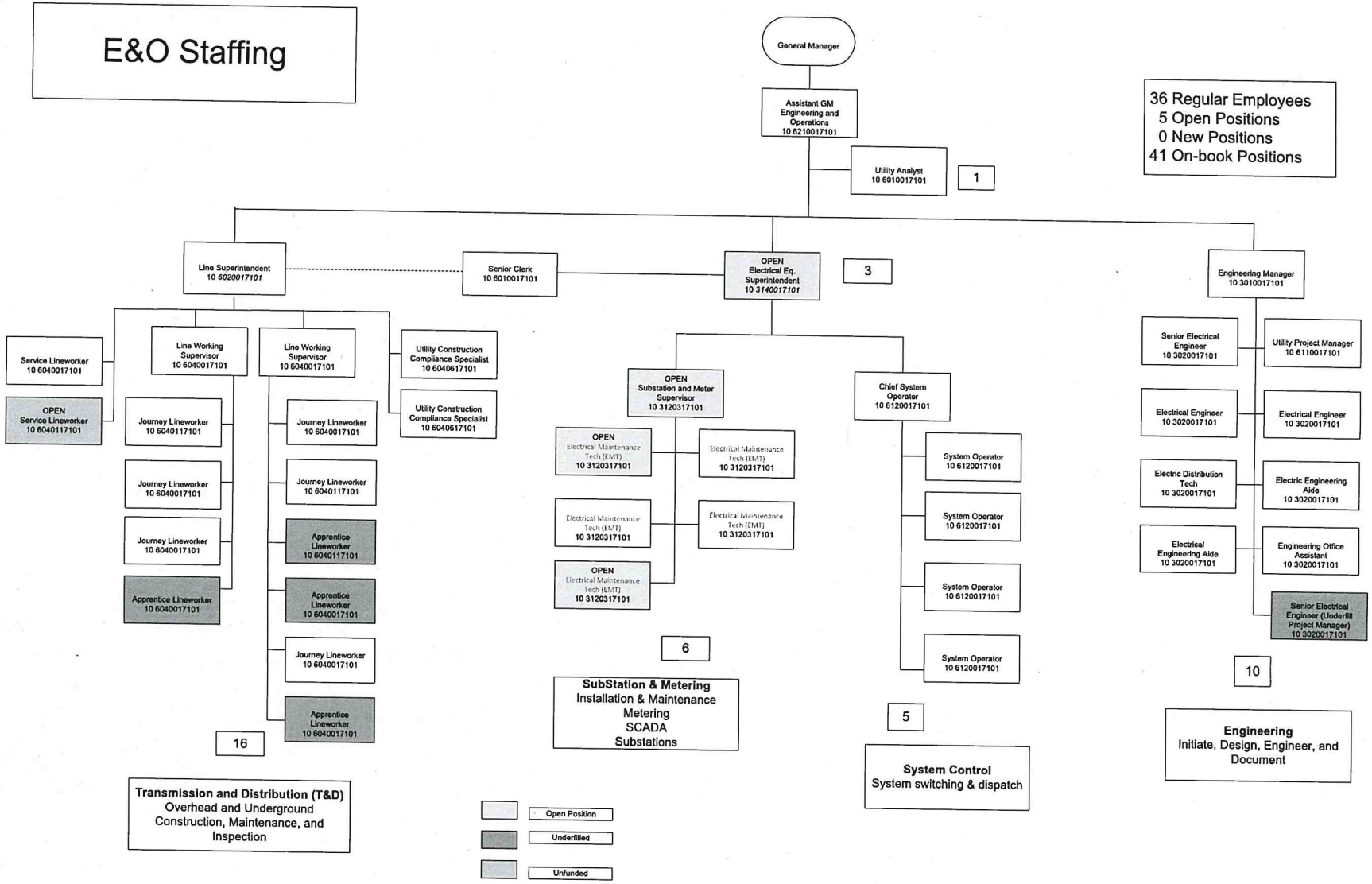
36 Regular Employees
5 Open Positions
0 New Positions
41 On-book Positions