



EXISTING EAST ELEVATION PHOTO COLLAGE

EXISTING WINDOW INVENTORY			
(8)	TYPE 'A'	2' - 9" x 5' - 9"	ALUM FIXED
(55)	TYPE 'B'	2' - 3" x 4' - 3"	ALUM SINGLE-HUNG
(50)	TYPE 'C'	2' - 3" x 2' - 3"	ALUM FIXED



EXISTING BUILDING TO WEST PROPERTY LINE PHOTO



EXISTING SOUTH ELEVATION PHOTO

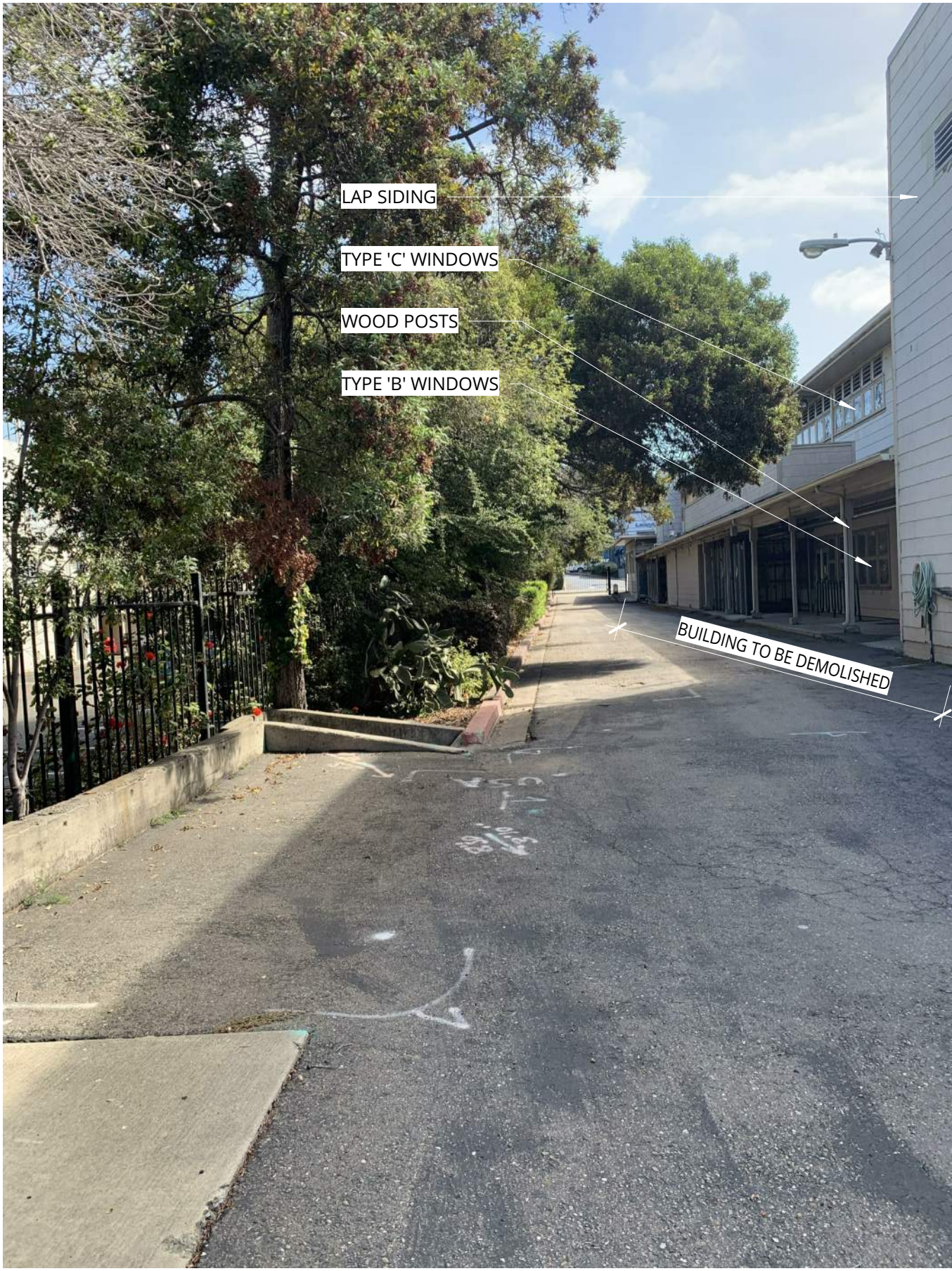

EXISTING BUILDING TO NORTH PROPERTY LINE PHOTO

NOT FOR CONSTRUCTION

Ankrom Moisan

38 NORTHWEST DAVIS, SUITE 300
PORTLAND, OR 97209
503.245.7100

1505 5TH AVE, SUITE 300
SEATTLE, WA 98101
206.576.1600

1014 HOWARD STREET
SAN FRANCISCO, CA 94103
415.252.7063

© ANKROM MOISAN ARCHITECTS, INC.

ALAMEDA POINT COLLABORATIVE RESPITE AND WELLNESS CENTER

1245 MCKAY AVENUE, ALAMEDA CA 94501

ALAMEDA POINT COLLABORATIVE

REVISION	DATE	REASON FOR ISSUE
1	12/16/20	DR-BCKCHK-01

EXISTING BUILDING ELEVATIONS

DESIGN REVIEW

DATE 10/5/2020	PROJECT NUMBER 193210
SHEET NUMBER	G5.02



VIEW FROM SENIOR HOUSING BUILDING TO EXISTING BUILDING TO BE DEMOLISHED



VIEW LOOKING NORTH FROM SOUTHWEST CORNER OF THE EXISTING BUILDING



VIEW OF SENIOR HOUSING BUILDING ADJACENT TO SITE



VIEW LOOKING WEST BETWEEN SENIOR HOUSING BUILDING AND BUILDING TO BE DEMOLISHED



VIEW FROM SITE SOUTH TO COURTYARD OF SENIOR HOUSING BUILDING

NOT FOR
CONSTRUCTION



Ankrom Moisan

38 NORTHWEST DAVIS, SUITE 300
PORTLAND, OR 97209
503.245.7100

1505 5TH AVE, SUITE 300
SEATTLE, WA 98101
206.576.1600

1014 HOWARD STREET
SAN FRANCISCO, CA 94103
415.252.7063

© ANKROM MOISAN ARCHITECTS, INC.

ALAMEDA POINT COLLABORATIVE RESPITE AND WELLNESS CENTER

1245 MCKAY AVENUE, ALAMEDA CA 94501

ALAMEDA POINT COLLABORATIVE

REVISION	DATE	REASON FOR ISSUE

SITE PHOTOS

DESIGN REVIEW

DATE 10/5/2020	PROJECT NUMBER 193210
-------------------	--------------------------

SHEET NUMBER

G1.11

Alameda Federal Center – South Building



EXISTING BUILDING CONDITIONS



EXISTING BUILDING CONDITIONS

Alameda Federal Center – South Building



EXISTING BUILDING CONDITIONS



EXISTING BUILDING CONDITIONS



VIEW WESTERN SIDE OF EXISTING SENIOR LIVING BUILDING LOOKING NORTHWEST TOWARD ACCESSORY BUILDINGS ALONG WESTERN PROPERTY LINE



VIEW WESTERN SIDE OF EXISTING SENIOR LIVING BUILDING LOOKING NORTHWEST TOWARD ACCESSORY BUILDINGS ALONG WESTERN PROPERTY LINE



VIEW LOOKING SOUTH FROM NORTHWEST CORNER OF EXISTING SENIOR LIVING BUILDING TOWARD ACCESSORY BUILDINGS ALONG WESTERN PROPERTY LINE

NOT FOR CONSTRUCTION



Ankrom Moisan

38 NORTHWEST DAVIS, SUITE 300
PORTLAND, OR 97209
503.245.7100

1505 5TH AVE, SUITE 300
SEATTLE, WA 98101
206.576.1600

1014 HOWARD STREET
SAN FRANCISCO, CA 94103
415.252.7063

© ANKROM MOISAN ARCHITECTS, INC.

ALAMEDA POINT COLLABORATIVE RESPITE AND WELLNESS CENTER

1245 MCKAY AVENUE, ALAMEDA CA 94501

ALAMEDA POINT COLLABORATIVE

REVISION	DATE	REASON FOR ISSUE

SITE PHOTOS

DESIGN REVIEW

DATE 10/5/2020	PROJECT NUMBER 193210
-------------------	--------------------------

G1.12