

Park Project Updates

Alameda Recreation and Parks
Department

May 14, 2026



Sweeney Trail Connectors



- Improve Bike PED Access
- Four Locations
- Start Date: March 2026
- Duration: 4-6 Weeks
- Expected Completion: May 2026



City View Skate Park



- Limit of Work Outlined in Yellow

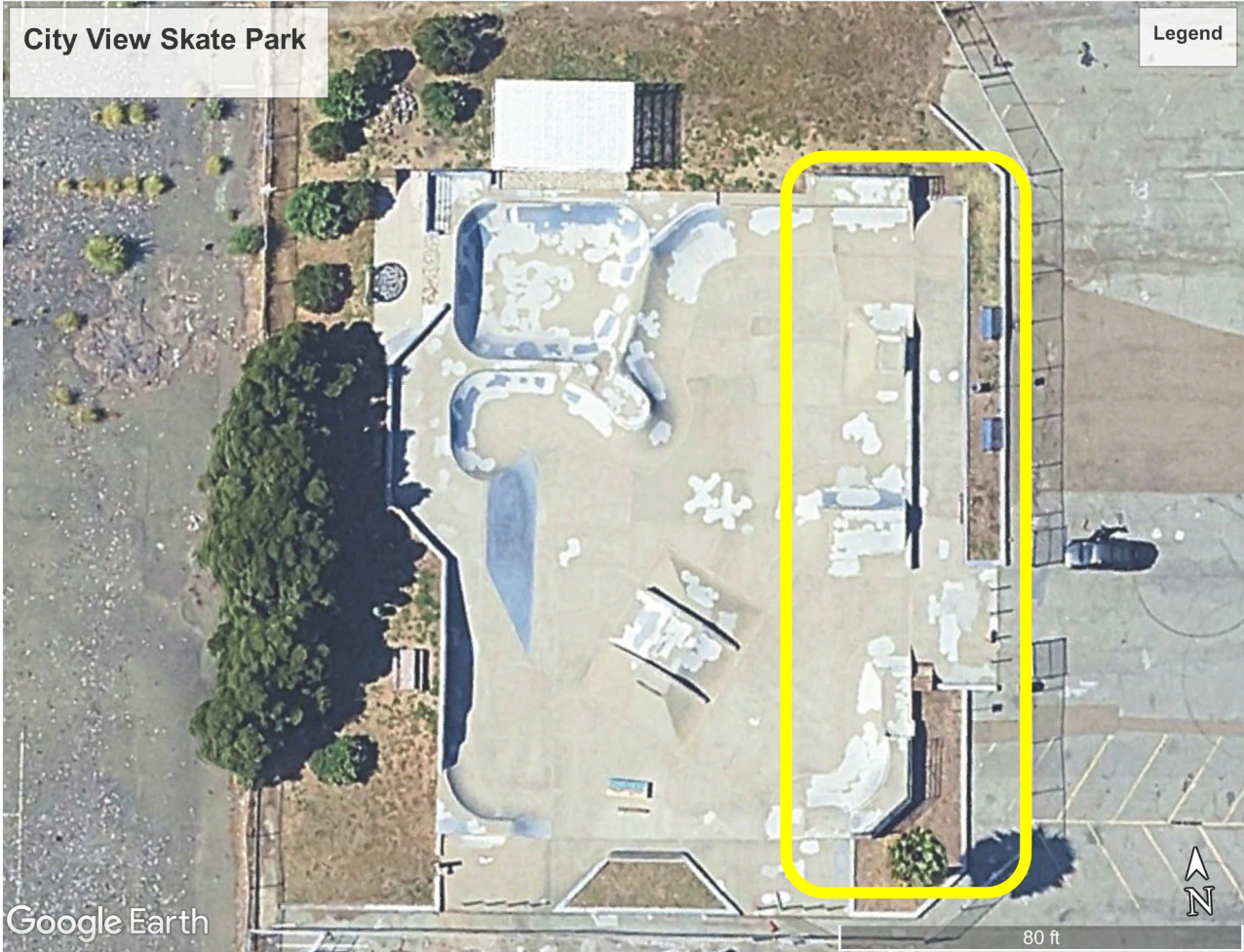

- Expand Skate Area
- 100% CDs Completed
- Permit in Review
- Expected Start Date:
October 2026
- Duration:
8-10 Weeks

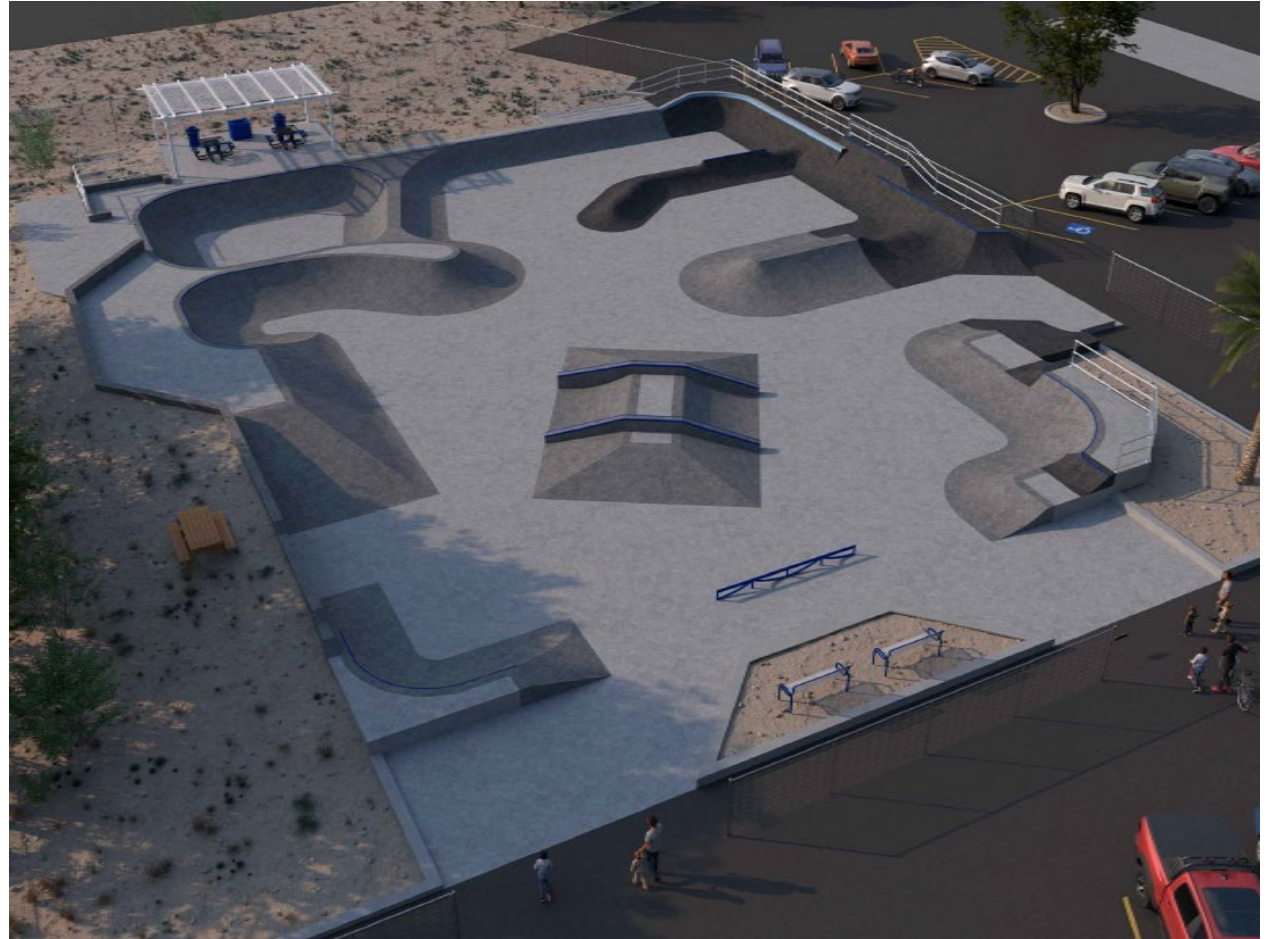

Aquatic Center



- 30-meter Competition Pool
- Activity Pool
- Bids Received
- Expected Start Date:
July 2026
- Duration:
2 Years



Community Garden



- Approx 2 Acres
- 75-100 plots
- Raised beds
- Expected Start Date:
August 2026
- Duration: About
12-14 months
- Expected
Completion:
December 2027



Franklin Basketball Court



- Resurface Paving
- Install New Standards
- Improved ADA Access
- Expected Start Date:
Fall 2026
- Duration:
4-6 Weeks

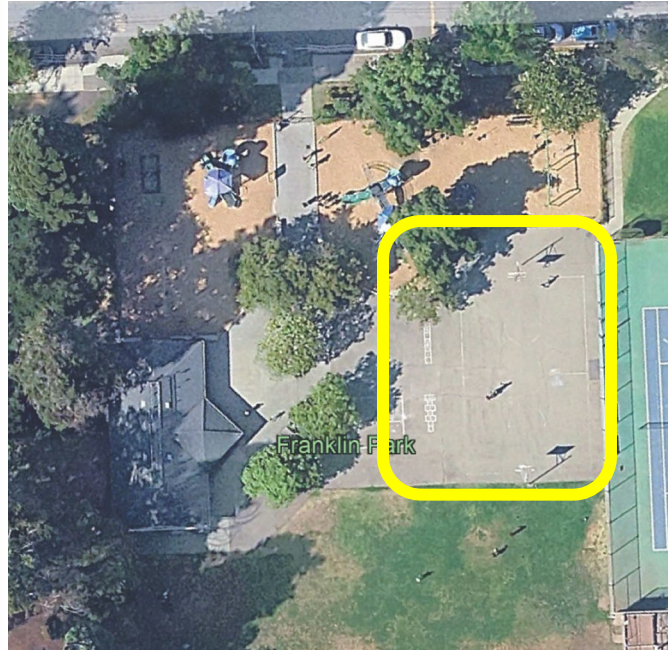

Longfellow Basketball Court

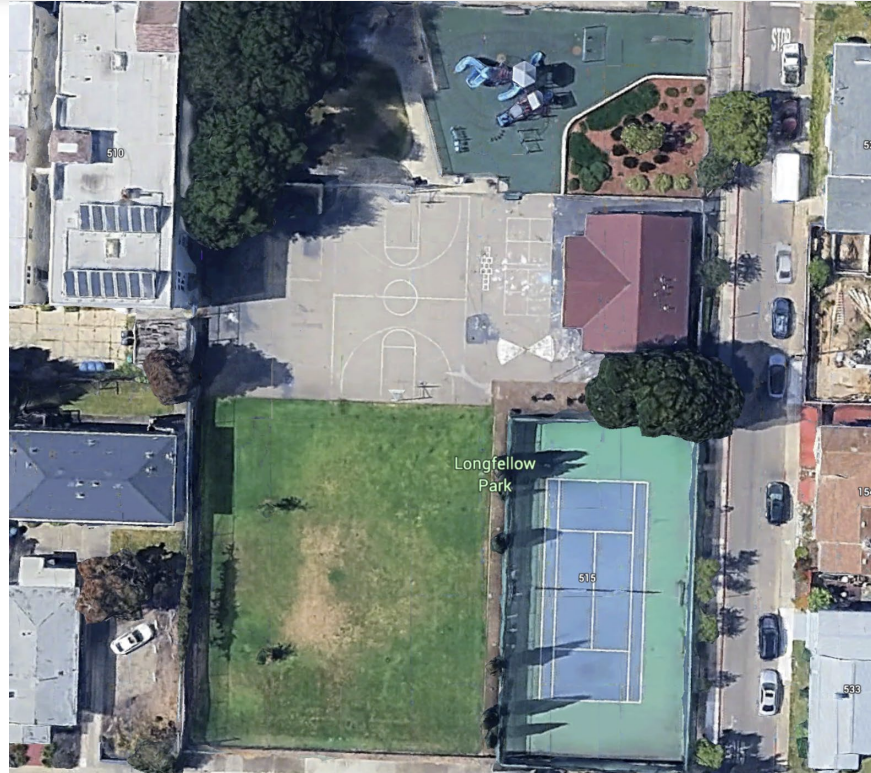

- Resurface Paving
- Install New Standards
- Improve ADA Access
- Expected Start Date:
Spring 2027
- Duration:
4-6 Weeks

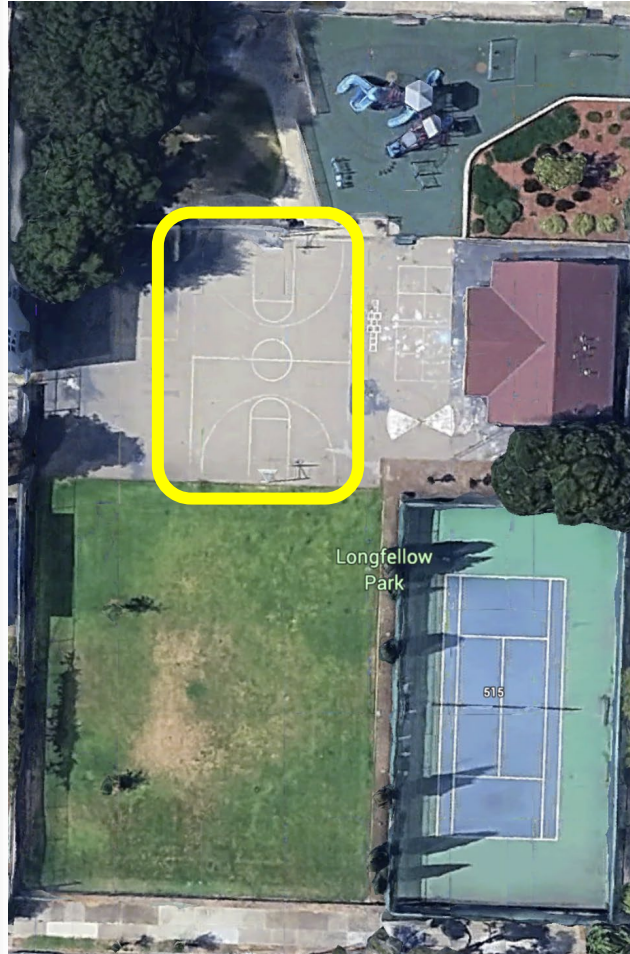

Lincoln Park

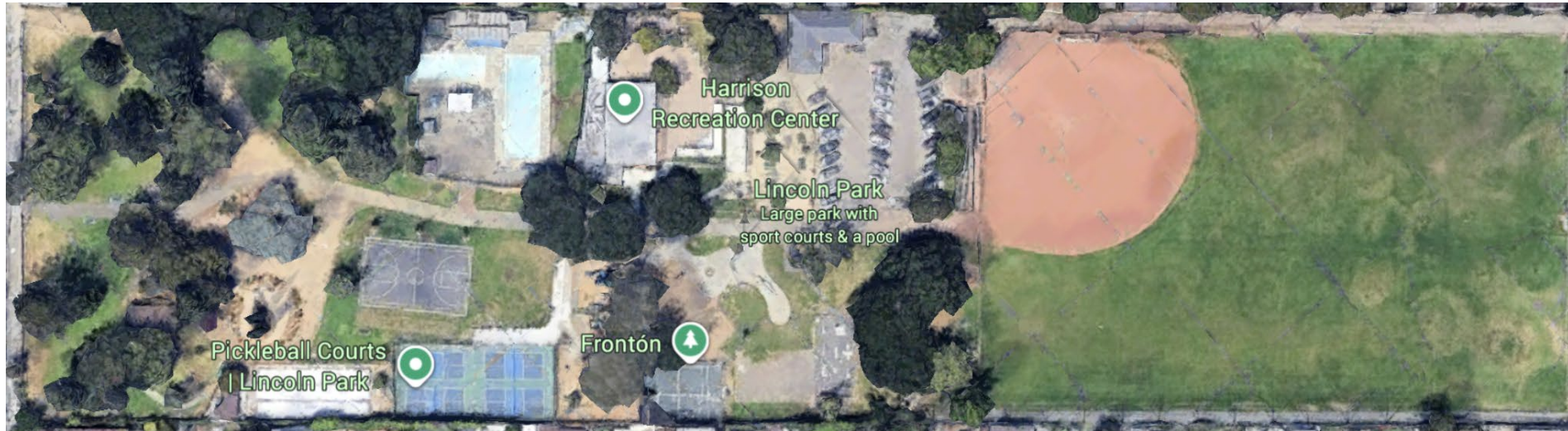

Baseball Field

- Install New Netting 1st & 3rd Baseline
- Partially Widen Driveway
- Start Date: June 2026
- Duration: 4-6 Weeks



Pickleball Courts

- Resurface Paving
- Expected Start Date: Spring 2027
- Duration: 6-8 Weeks

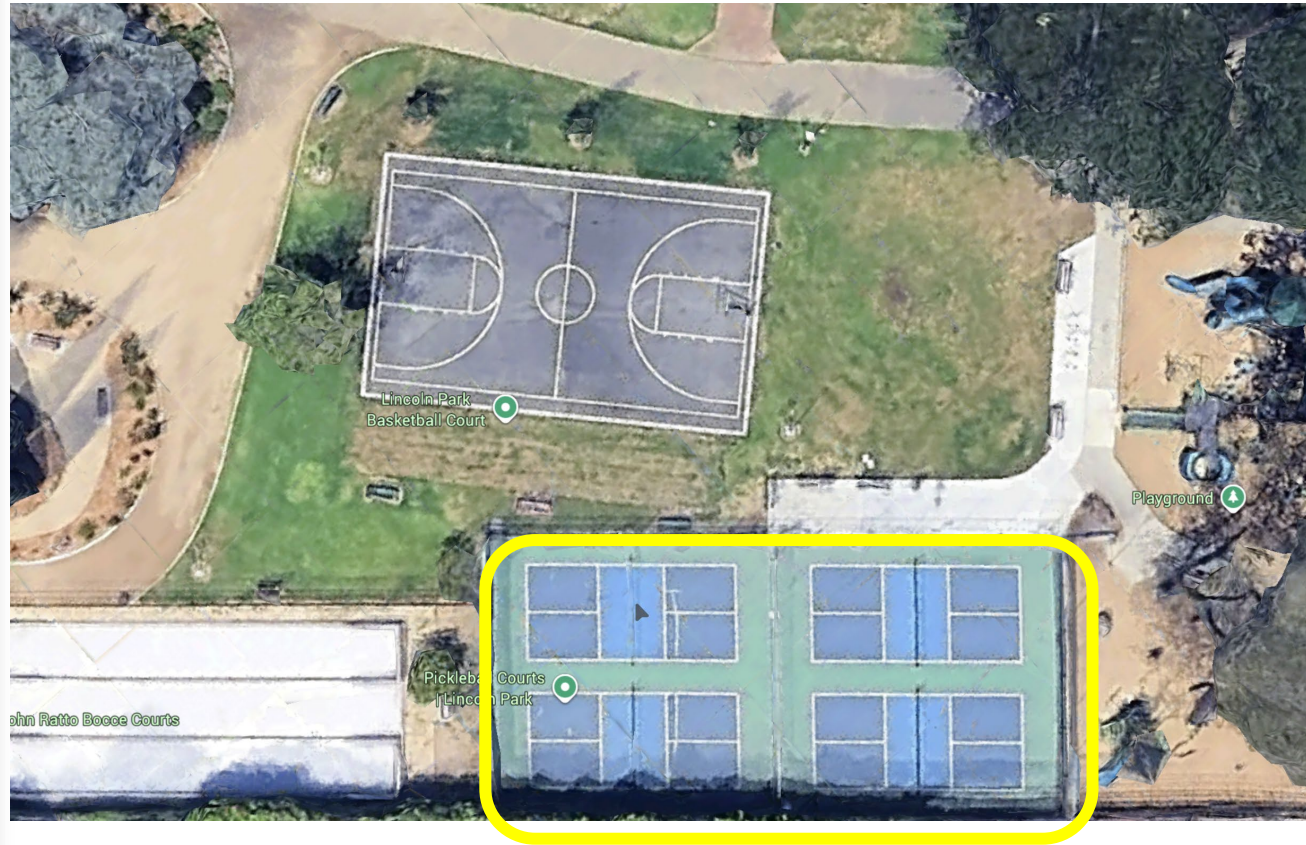

Estuary Park Phase 2



- Start Date: November 2025
- Approx 5 Acres
- Full Court Basketball
- Bank Shot
- 6 Pickleball Courts
- Large Grass Area

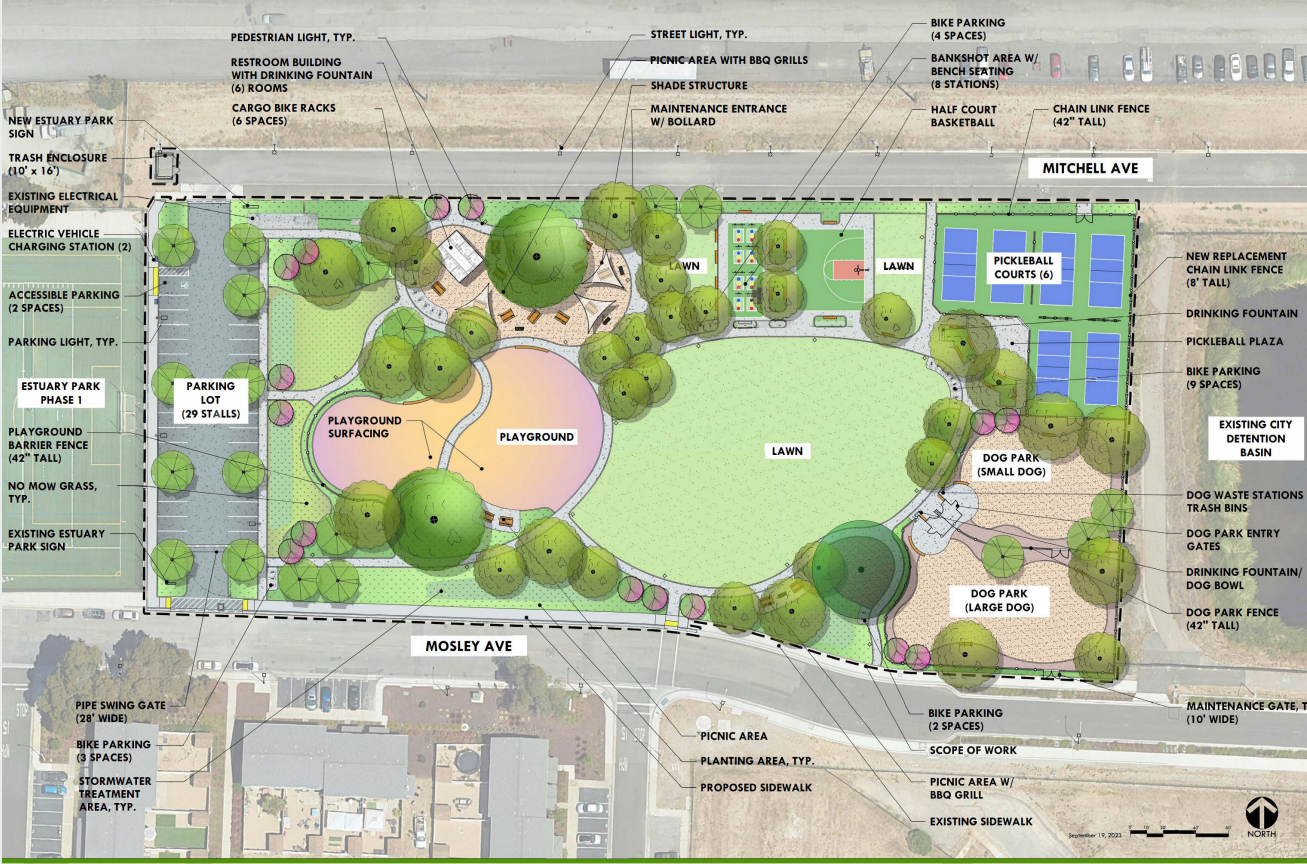

Schematic Site Plan
 Estuary Park Phase 2
 September 2023
 201 Mosley Ave., Alameda, CA



EXISTING TREE



LANDSCAPE ARCHITECTURE
 CIVIL ENGINEERING
 SPORTS PLANNING &
 ASSET MANAGEMENT
 Santa Clara, CA
 Tel: 408.985.5777
 Fax: 408.985.5777
 www.verdedesign.com

- Inclusive Playground
- Restrooms
- Picnic Areas
- Shade Sails
- Large and Small Dog Parks
- Expected Completion: End of 2026

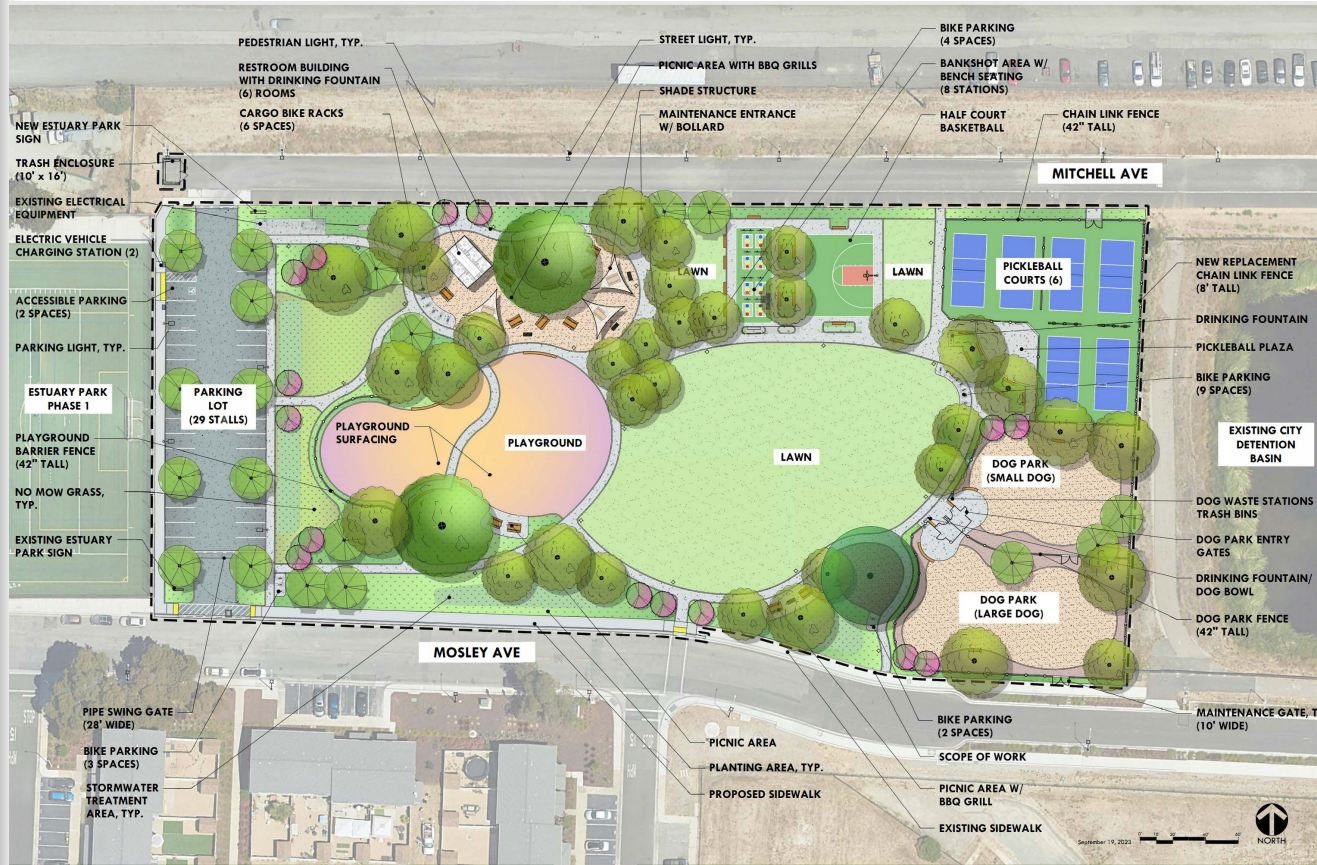

Schematic Site Plan
 Estuary Park Phase 2
 September 2023
 201 Mosley Ave., Alameda, CA



LANDSCAPE ARCHITECT
 CIVIL ENGINEER
 SPORTS PLANNING &
 2405 The Alameda,
 San Jose, CA
 TEL: 408.985.7
 FAX: 408.985.7
 WWW.VERTICDESIGN.COM

East End Dog Park



- Grading at Tilden Complete
- Road work starts: May 2026
- Expected Completion: Spring 2027

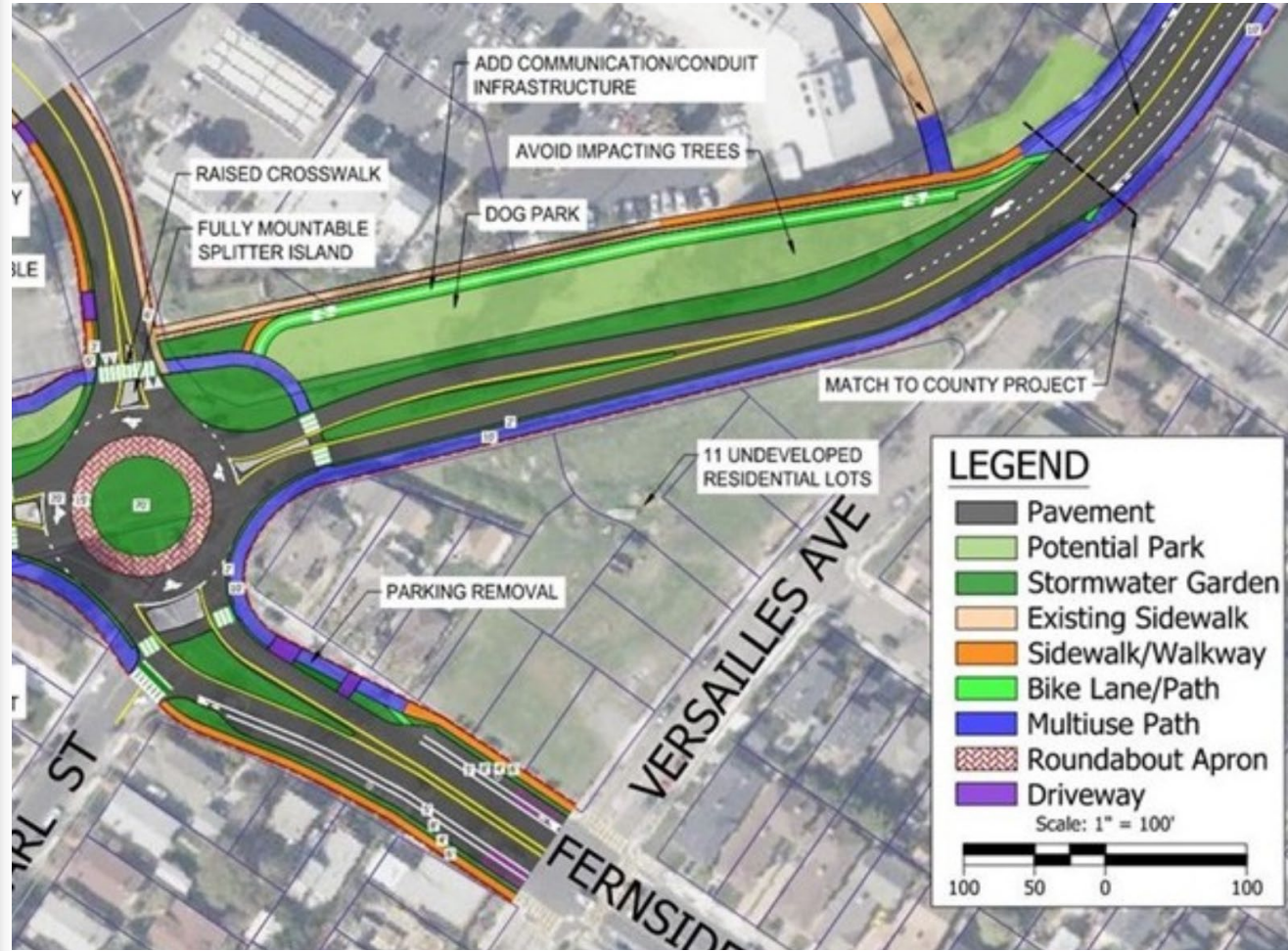

Leydecker Playground

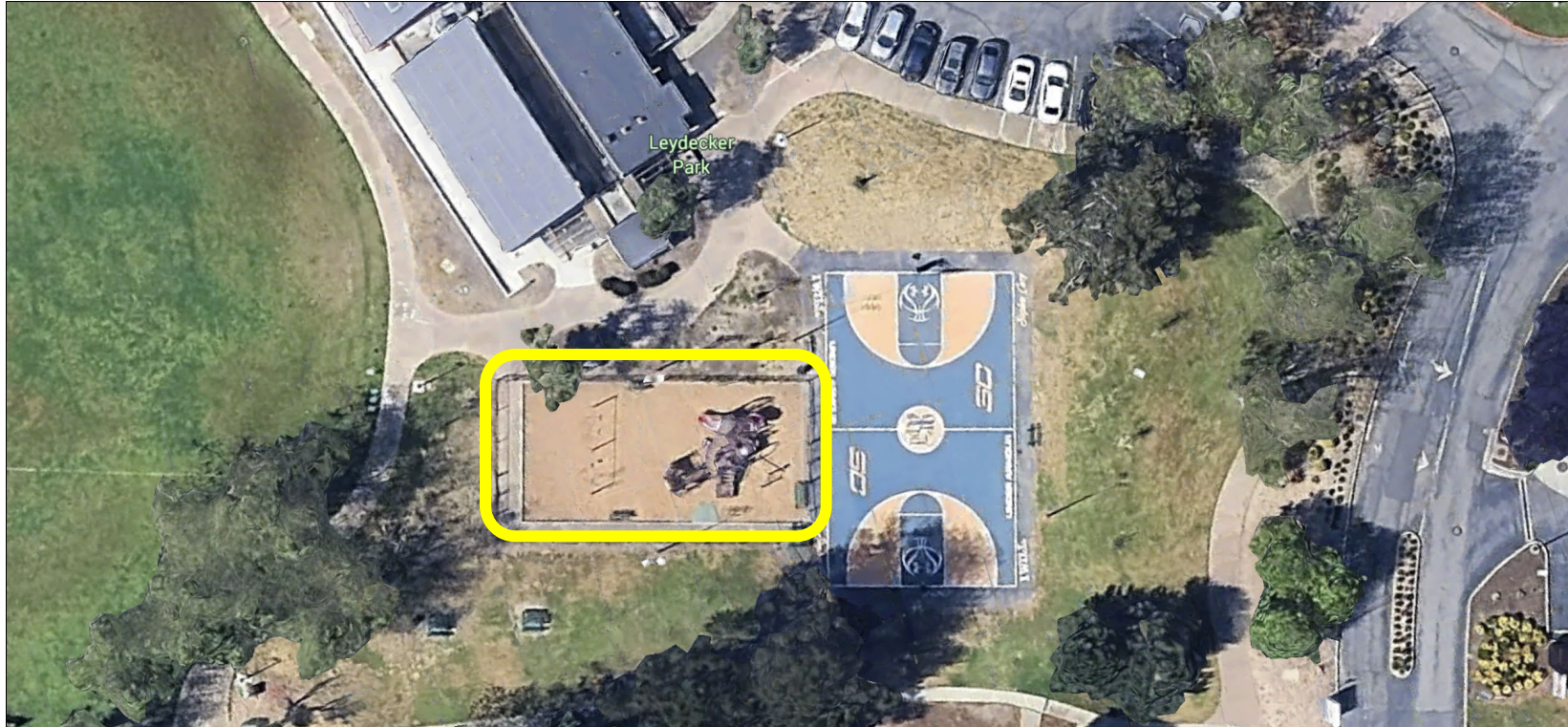

- Install New Playground
- Improve ADA Access
- Expected Start Date:
August 2026
- Duration:
4-6 Weeks



Questions

Thank You

