

PLANS & SPECIFICATIONS ARE PREPARED AS INSTRUMENTS OF SERVICE FOR THE CLIENT AND ARE THE PROPERTY OF THE ARCHITECT AND SHALL NOT BE USED FOR OTHER WORK WITHOUT THE WRITTEN CONSENT OF THE ARCHITECT.

1825 WEBSTER STREET
 ALAMEDA, CALIFORNIA 94501

**COMMERCIAL
 USE PERMIT APPLICATION**

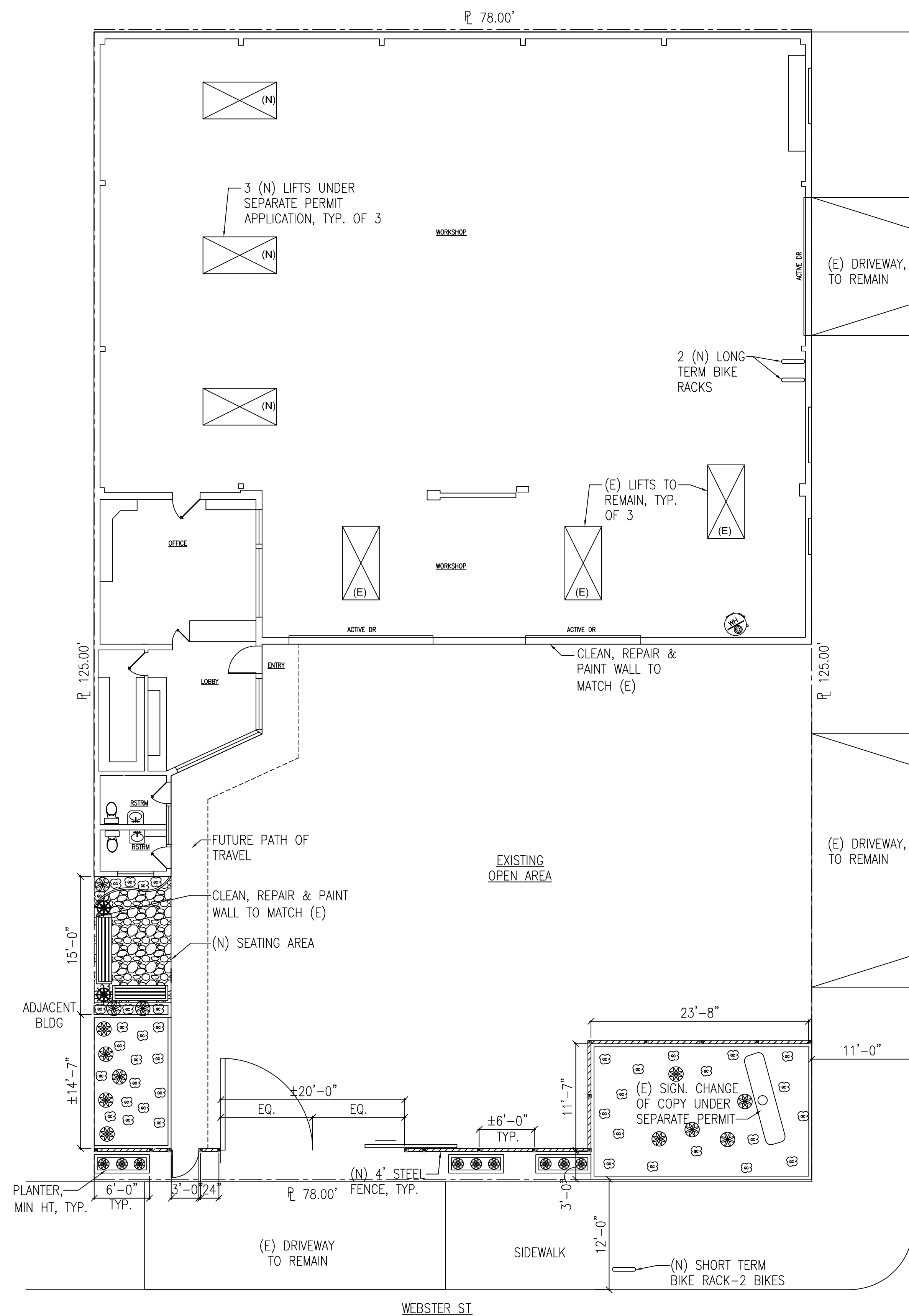

2 PROPOSED SITE PLAN
 1/8"=1'-0"

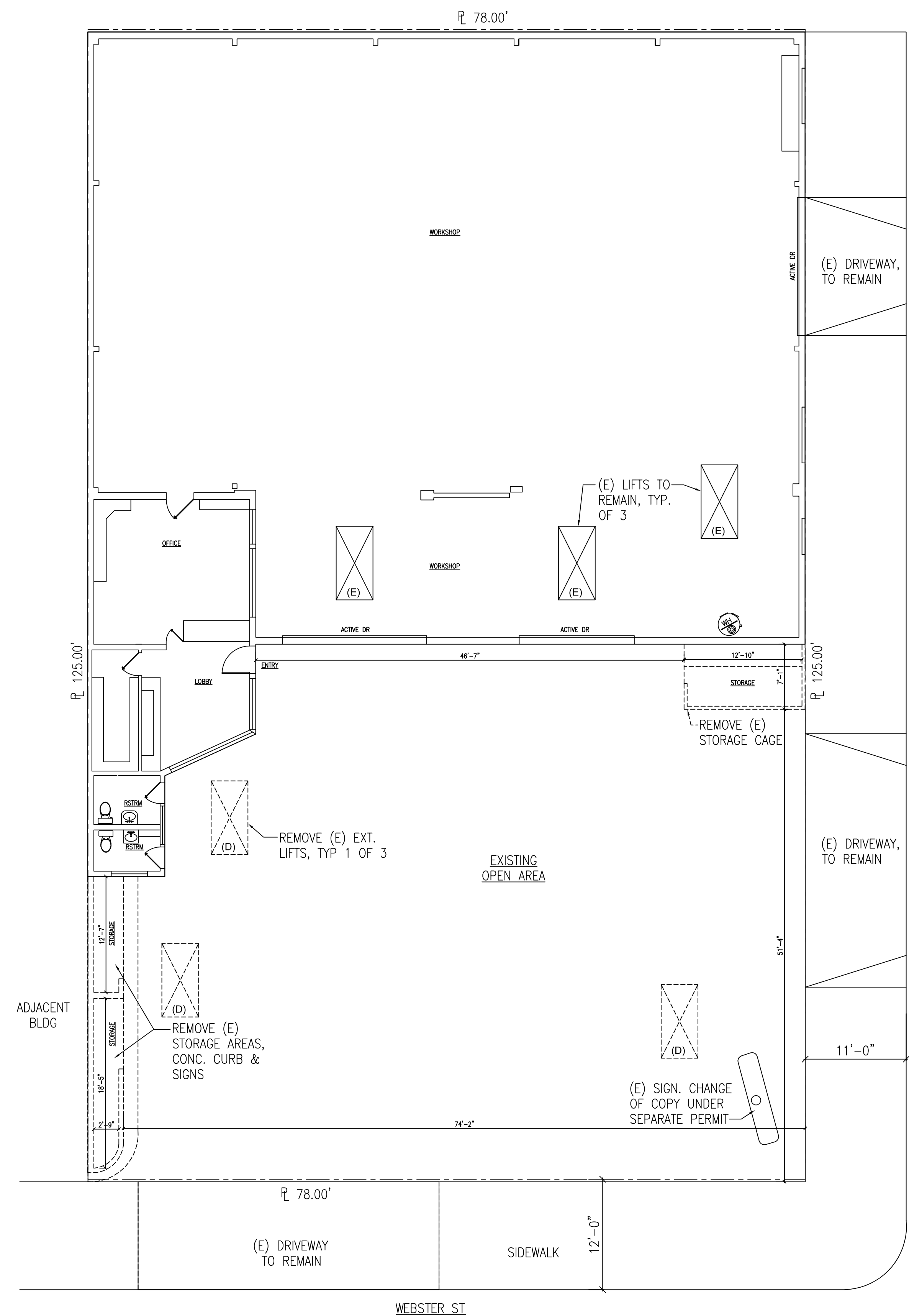

1 EXISTING SITE PLAN
 1/8"=1'-0"



Project Number 2026-74-432-1	Drawn By AH	Checked By DH
Issues <input type="checkbox"/>	Revisions <input checked="" type="checkbox"/>	
Number	Date	Description
1	2026-02-20	FACADE GRANT APPLICATION
2	2026-02-20	USE PERMIT APPLICATION
3	2026-04-13	PLANNING RESPONSE

PAK WHEELS ALAMEDA AUTO SERVICE
 USE PERMIT APPLICATION
 1825 WEBSTER STREET
 ALAMEDA CA 94501

**EXISTING
 & PROPOSED
 SITE PLANS**

A1.1

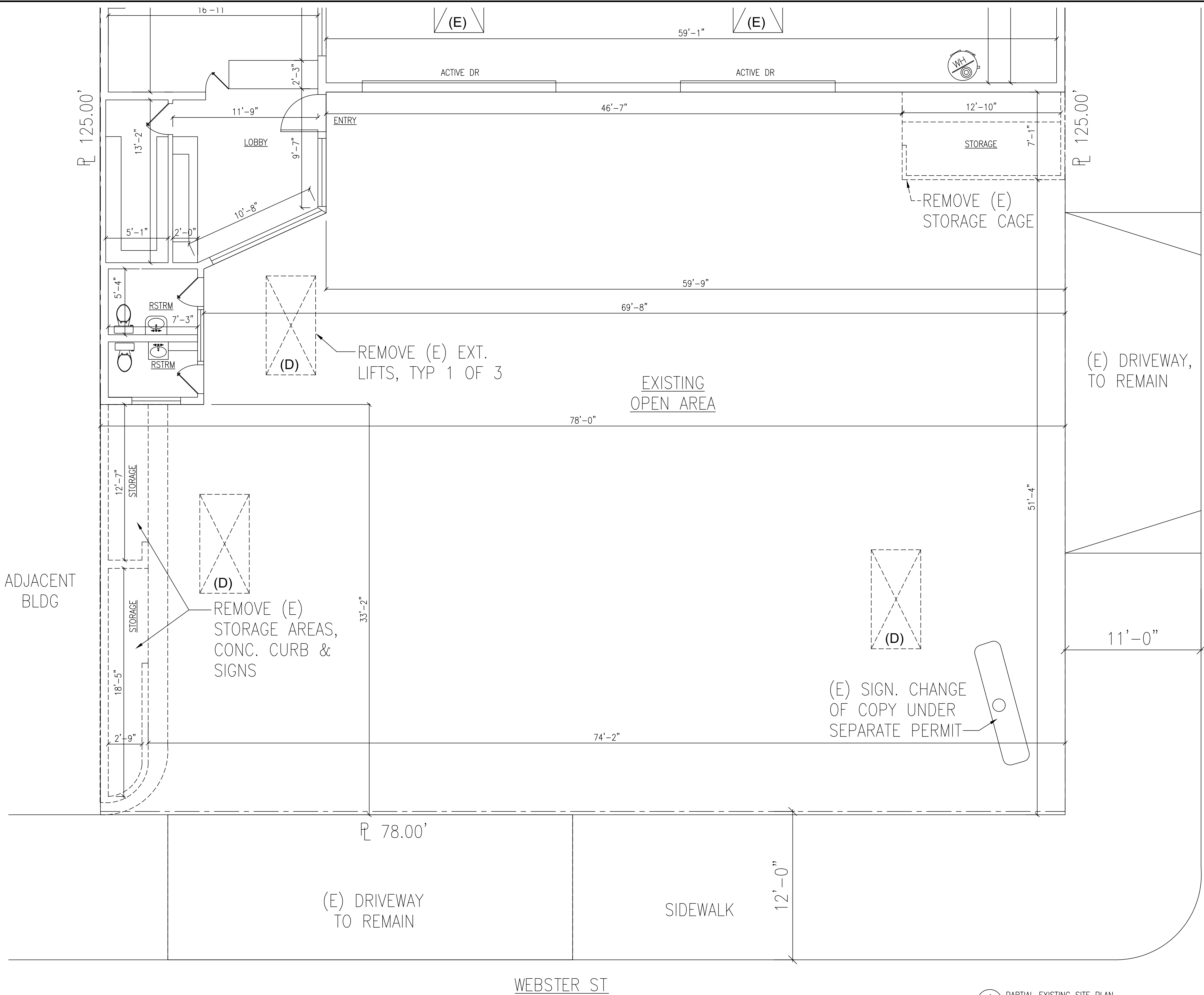

DANIEL HOY, AIA
 ARCHITECTURE
 314 PACIFIC AVENUE
 ALAMEDA, CALIFORNIA 94501
 P : 510-520-6528
 E: DANIELHOYARCH@GMAIL.COM

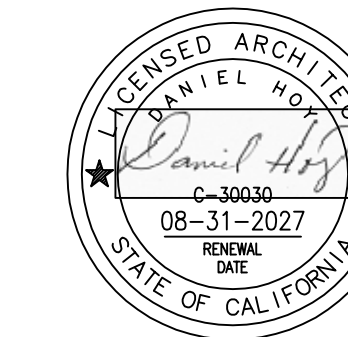

PLANS & SPECIFICATIONS ARE PREPARED AS INSTRUMENTS OF SERVICE FOR THE CLIENT AND ARE THE PROPERTY OF THE ARCHITECT AND SHALL NOT BE USED FOR OTHER WORK WITHOUT THE WRITTEN CONSENT OF THE ARCHITECT.

1825 WEBSTER STREET
 ALAMEDA, CALIFORNIA 94501

**COMMERCIAL
 USE PERMIT APPLICATION**

Project Number: 2026-74-432-1 | Drawn By: AH | Checked By: DH

Issues: Revisions:

Number	Date	Description
1	2026-02-20	FACADE GRANT APPLICATION
2	2026-02-20	USE PERMIT APPLICATION
3	2026-04-13	PLANNING RESPONSE

PAK WHEELS ALAMEDA AUTO SERVICE
 USE PERMIT APPLICATION
 1825 WEBSTER STREET
 ALAMEDA CA 94501

**PARTIAL
 EXISTING
 SITE PLAN**

A2.0

1 PARTIAL EXISTING SITE PLAN
 1/4"=1'-0"



2 ABS "DOWNTOWN RACK"



3 BENCH (SIMILAR)



3 GROUNDCOVER (SIMILAR)

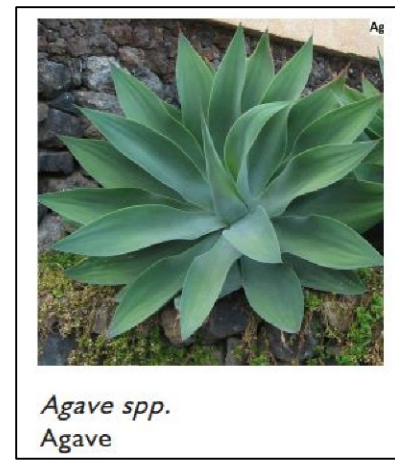

4 SHRUB (SIMILAR)



5 CONTAINER SHRUB (SIMILAR)

PLANT LEGEND				
SYMBOL	TYPE	SIZE/HT.	NAME	NOTES
	GROUND COVER	12"	TBD	CITY OF ALAMEDA APPROVED
	SHRUB/SM. CONTAINER SHRUB	24"	TBD	CITY OF ALAMEDA APPROVED
	MED. CONTAINER SHRUB	36-48"	TBD	CITY OF ALAMEDA APPROVED

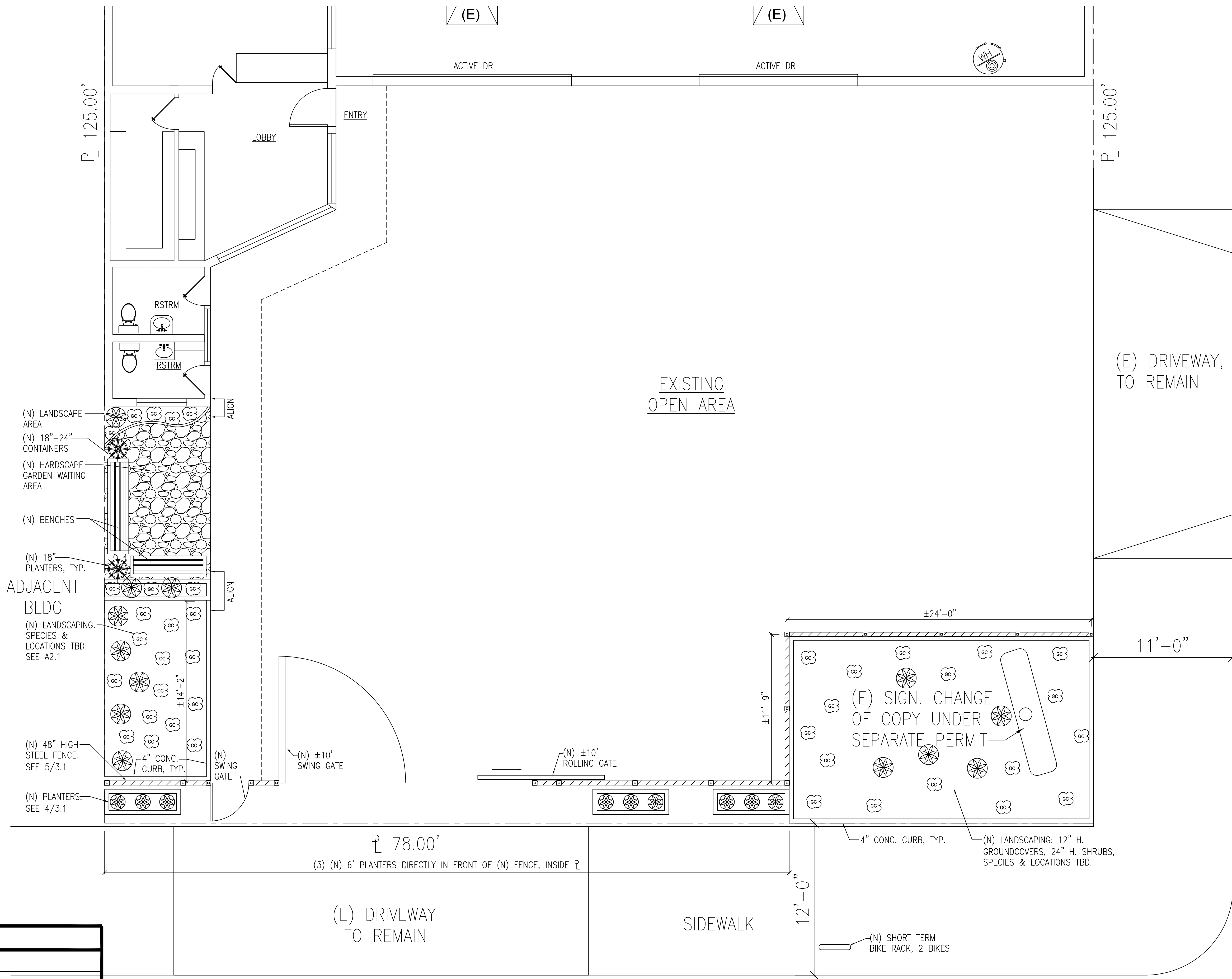

1 PARTIAL PROPOSED SITE PLAN
1/4"=1'-0"

DANIEL HOY, AIA
ARCHITECTURE
314 PACIFIC AVENUE
ALAMEDA, CALIFORNIA 94501
P : 510-520-6528
E: DANIELHOYARCH@GMAIL.COM

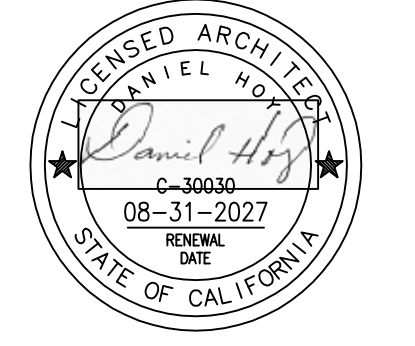

PLANS & SPECIFICATIONS ARE PREPARED AS INSTRUMENTS OF SERVICE FOR THE CLIENT AND ARE THE PROPERTY OF THE ARCHITECT AND SHALL NOT BE USED FOR OTHER WORK WITHOUT THE WRITTEN CONSENT OF THE ARCHITECT.

1825 WEBSTER STREET
ALAMEDA, CALIFORNIA 94501

**COMMERCIAL
USE PERMIT APPLICATION**

Project Number 2026-74-432-1	Drawn By AH	Checked By DH
Issues <input type="checkbox"/>	Revisions <input checked="" type="checkbox"/>	
Number	Date	Description
1	2026-02-20	FACADE GRANT APPLICATION
2	2026-02-20	USE PERMIT APPLICATION
3	2026-04-13	PLANNING RESPONSE

PAK WHEELS ALAMEDA AUTO SERVICE USE PERMIT APPLICATION 1825 WEBSTER STREET ALAMEDA CA 94501
--

**PARTIAL
PROPOSED
SITE PLAN**

A2.1

\\AH-WORK\Y Drive\1825 Webster KHANN\A02-1.dwg, 4/13/2026 3:36:58 PM

DANIEL HOY, AIA
 ARCHITECTURE
 314 PACIFIC AVENUE
 ALAMEDA, CALIFORNIA 94501
 P : 510-520-6528
 E: DANIELHOYARCH@GMAIL.COM

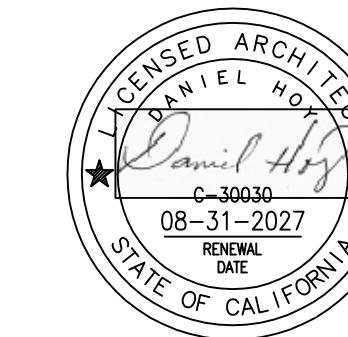

PLANS & SPECIFICATIONS ARE PREPARED AS INSTRUMENTS OF SERVICE FOR THE CLIENT AND ARE THE PROPERTY OF THE ARCHITECT AND SHALL NOT BE USED FOR OTHER WORK WITHOUT THE WRITTEN CONSENT OF THE ARCHITECT.

1825 WEBSTER STREET
 ALAMEDA, CALIFORNIA 94501

**COMMERCIAL
 USE PERMIT APPLICATION**

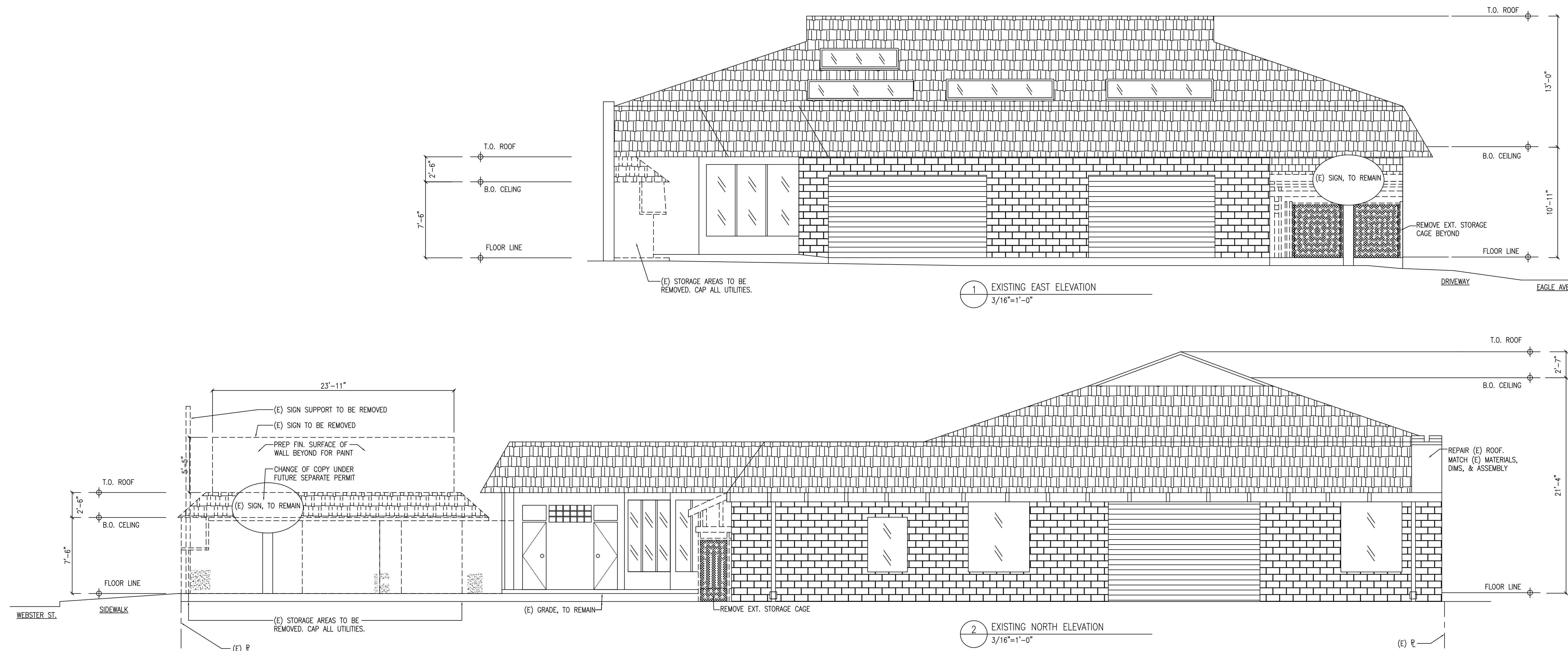

Project Number 2026-74-432-1		Drawn By AH	Checked By DH
Issues <input type="checkbox"/> Revisions <input checked="" type="checkbox"/>			
Number	Date	Description	
1	2026-02-20	FACADE GRANT APPLICATION	
2	2026-02-20	USE PERMIT APPLICATION	
3	2026-04-13	PLANNING RESPONSE	

PAK WHEELS ALAMEDA AUTO SERVICE
 USE PERMIT APPLICATION
 1825 WEBSTER STREET
 ALAMEDA CA 94501

**EXISTING
 EXTERIOR
 ELEVATIONS**

A3.0



4 PROPOSED PLANTER, SIM.
N.T.S.

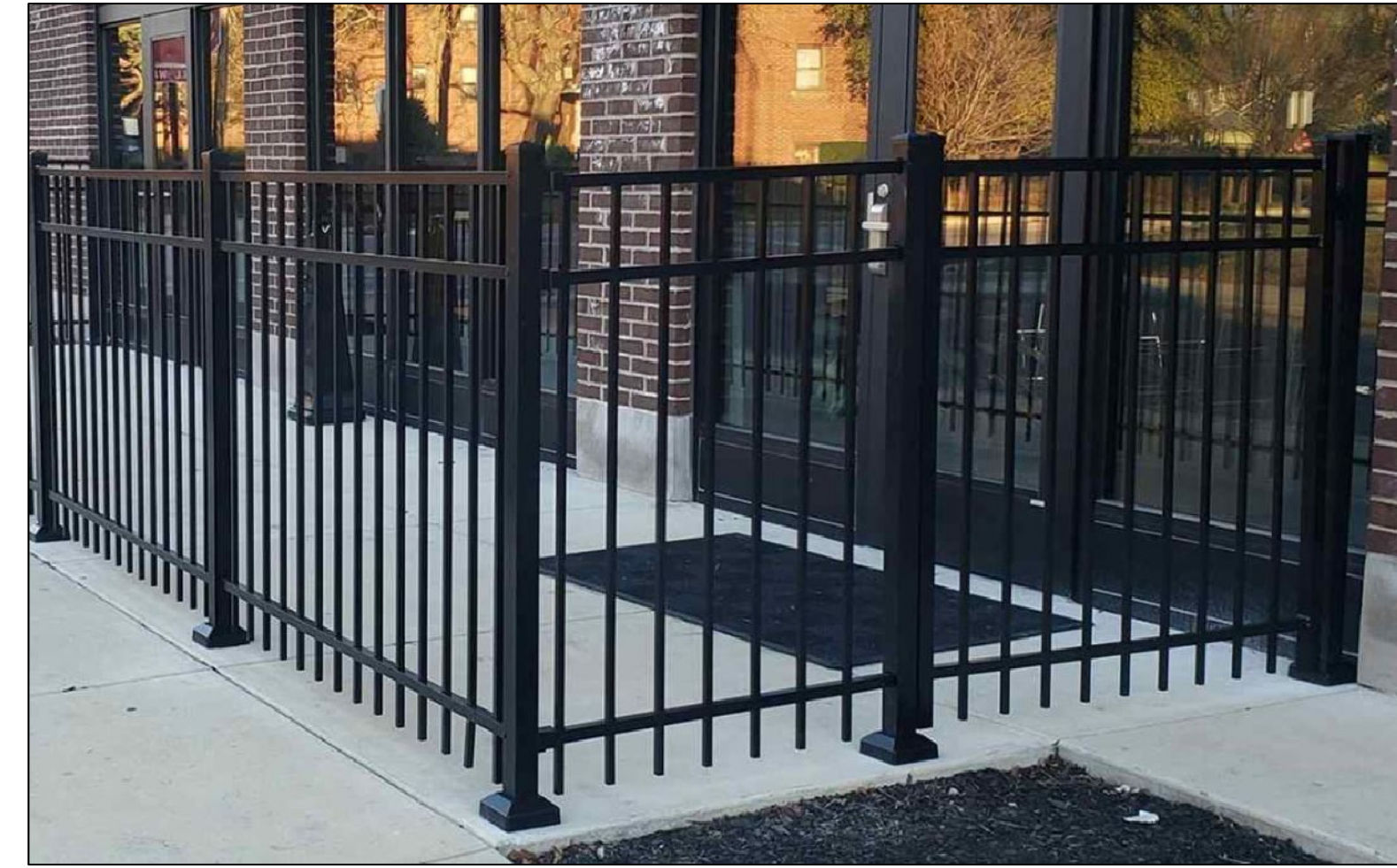

5 PROPOSED STEEL FENCE, SIM.
N.T.S.

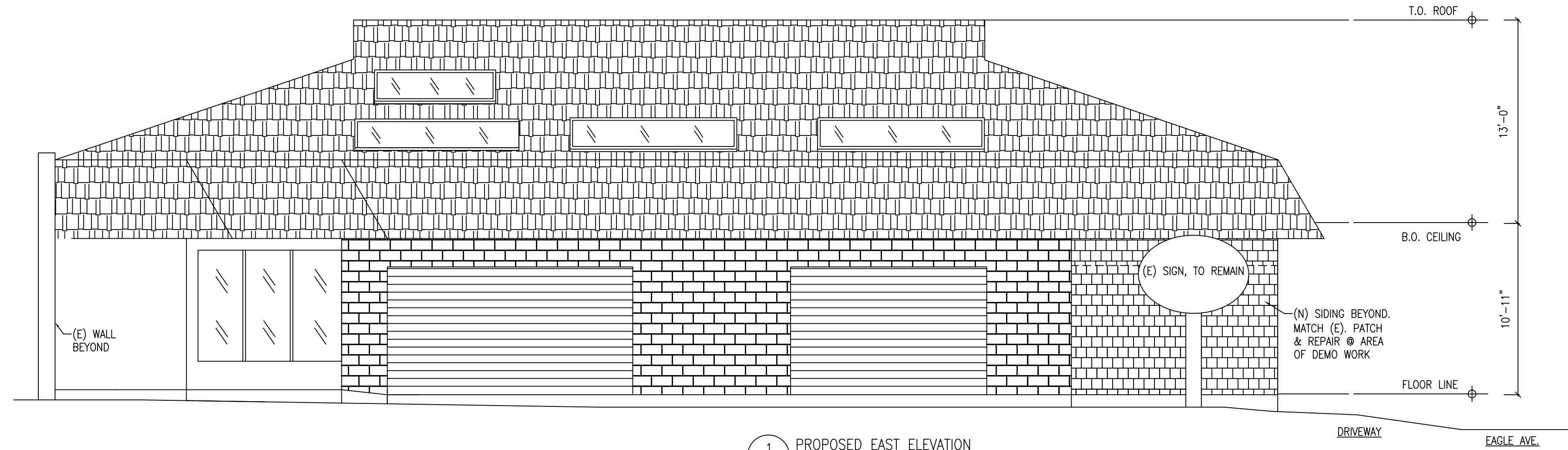

1 PROPOSED EAST ELEVATION
3/16"=1'-0"

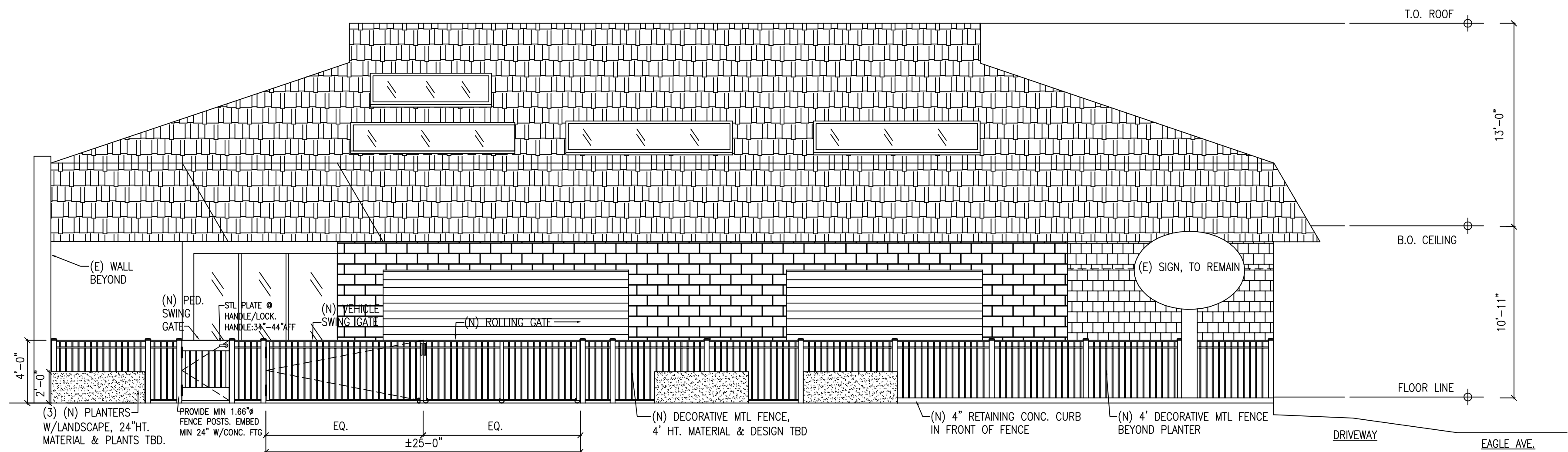

2 PROPOSED EAST ELEVATION AT WEBSTER
3/16"=1'-0"

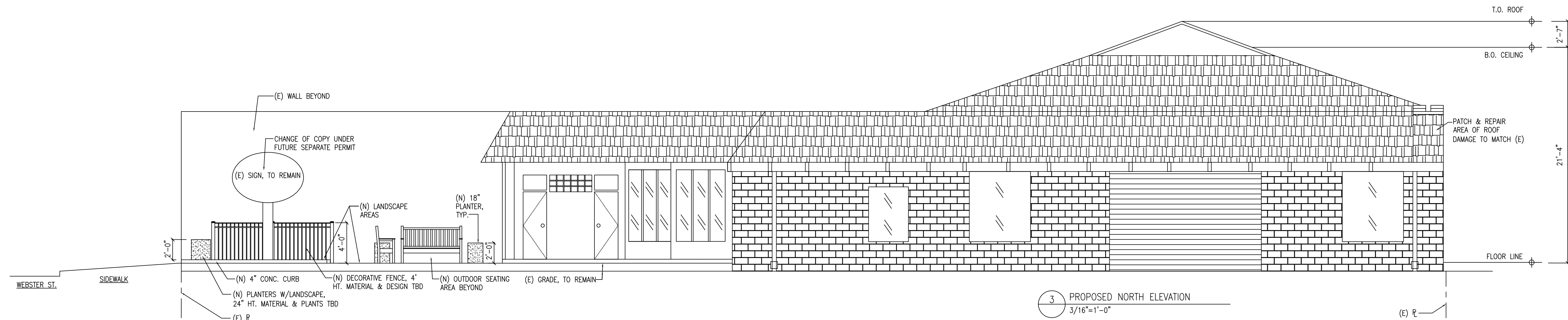

3 PROPOSED NORTH ELEVATION
3/16"=1'-0"

DANIEL HOY, AIA
ARCHITECTURE
314 PACIFIC AVENUE
ALAMEDA, CALIFORNIA 94501
P : 510-520-6528
E: DANIELHOYARCH@GMAIL.COM

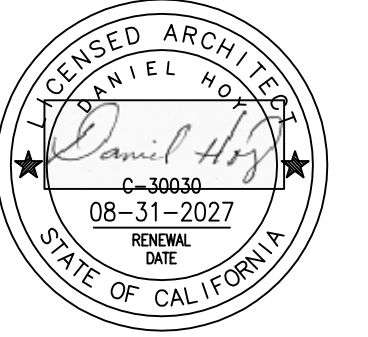

PLANS & SPECIFICATIONS ARE PREPARED AS INSTRUMENTS OF SERVICE FOR THE CLIENT AND ARE THE PROPERTY OF THE ARCHITECT AND SHALL NOT BE USED FOR OTHER WORK WITHOUT THE WRITTEN CONSENT OF THE ARCHITECT.

1825 WEBSTER STREET
ALAMEDA, CALIFORNIA 94501

**COMMERCIAL
USE PERMIT APPLICATION**

Project Number 2026-74-432-1	Drawn By AH	Checked By DH
Issues <input type="checkbox"/>	Revisions <input checked="" type="checkbox"/>	
Number	Date	Description
[1]	2026-02-20	FACADE GRANT APPLICATION
[2]	2026-02-20	USE PERMIT APPLICATION
[3]	2026-04-13	PLANNING RESPONSE

PAK WHEELS ALAMEDA AUTO SERVICE
USE PERMIT APPLICATION
1825 WEBSTER STREET
ALAMEDA CA 94501

**PROPOSED
EXTERIOR
ELEVATIONS**

A3.1