

# Alameda Little League “Majors” Littlejohn Field Trial Update

Alameda Recreation and Parks  
Department

July 9, 2026



# Littlejohn Field Use -Trial

- Little League – “Majors” spring schedule March - June 2026
- Memorandum of Understanding (MOU)
  - Parking Plan
  - No amplified music
  - Specific time allocations
  - Neighborhood access when games not played



# Neighborhood Concerns

- Parking conditions
- Park access
- Noise
- Impact to regular park usage



# Little League Concerns

- Size of the park
- Impact to the neighborhood
  - Parking
  - Park access
  - Noise
  - Game turnover



# ARPD Field Allocation Review

- Staff reviewed 2026 spring field allocation
  - Identified fields with availability (Multipurpose Field and Tillman)
- Reviewed 2025 fall field allocation
  - Identified Lower Washington as a suitable field for Little League for 2026



# Locations & Availability

Fall 2026

Lower

Washington



# Locations & Availability

Spring 2027  
Tillman



# Locations & Availability

Longterm  
Multipurpose  
Field

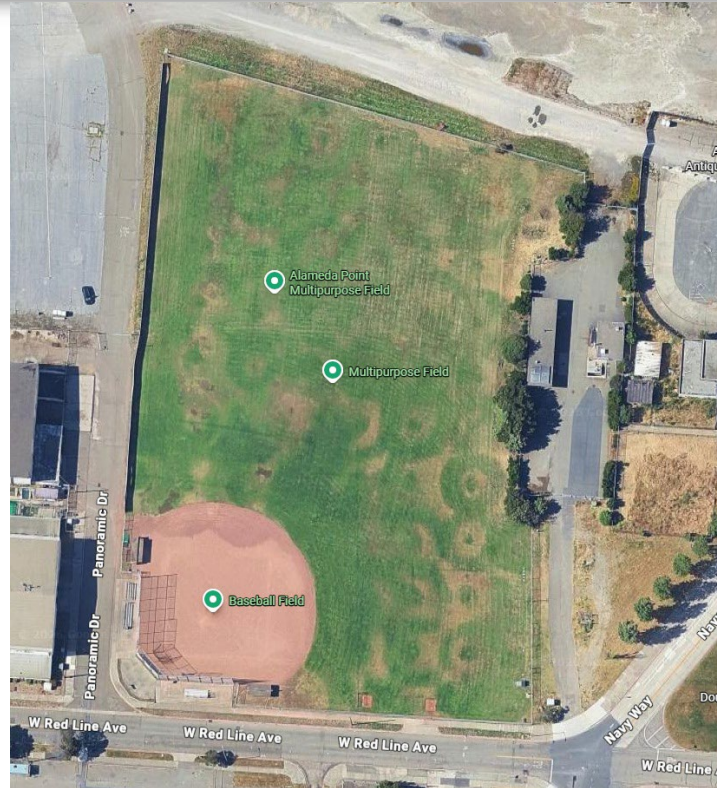

# Field Allocation - Process

- Maximize field usage by size of field needed
- Reduce impact to other organizations
- Schedule field rotation for restoration work



# Conclusion

- We are seeking Commissioner feedback for the relocation of Little League “Majors” to the proposed fields.
  - Fall 2026 – Lower Washington
  - Spring 2027 – Tillman Park
  - Longterm – Multipurpose at Alameda Point

Thank you

